

SCHOOL OF MEDICINE

2019-2020



St. George's University
SCHOOL OF MEDICINE

Grenada, West Indies

A GLOBAL EDUCATION

This is St. George's University, an educational institution that leads by example. More than 40 years ago, the University broke ground by founding the first truly international center of medical education. Creating this new opportunity gave our charter students, and all those who have followed, the chance to benefit from an international curriculum that not only helps students become doctors, but inspires them to become examples of all the great things medicine can do. To date, St. George's University has graduated more than 15,000 physicians who have practiced worldwide and whose good works are testaments to this belief.



St. George's University
THINK BEYOND



WHAT'S INSIDE

From the Chancellor	4
School of Medicine	18
Doctor of Medicine	20
Graduate Degree Programs	29
Independent Graduate Degree Programs	32
Dual Degree Programs	38
General Rules and Regulations	40
Course Descriptions	41
Clinical Centers and Affiliated Hospitals	68
Academic Partnerships	70
Student Support Services	81
Student Organizations	84
Admission	91
Finances	98
Important Dates for Entering Students 2019–2020	108
Relevant Organizations	112
Alumni Affairs	114
Administration and Faculty	116



STAY CONNECTED WITH SGU

What’s the latest news at SGU? Find out by visiting us on social media, including Facebook, Twitter, YouTube, Google Plus, Instagram, and LinkedIn. Like us, follow us, and subscribe to stay up-to-date on everything SGU.



St. George's University

SCHOOL OF MEDICINE

Grenada, West Indies

The University reserves the right to make changes in the curriculum, degree requirements, course offerings, tuition/fees, and all rules and regulations at any time and without prior notice. The content of this catalog is current as of print time. The most up-to-date information can be found on our website at sgu.edu.

FROM THE CHANCELLOR

St. George's University School of Medicine prepares students for the lifelong study and practice of medicine. In addition to the essential knowledge and skills of practicing professionals, the program forwards the highest goals of health care professionals. The international character of our faculty and student body, coupled with locations on three continents, provides our graduates with an experiential education consonant with our modern world. The Doctor of Medicine (MD) program promotes the understanding that research into the

basic sciences and clinical medicine is an essential feature of health care. The establishment of our Medical Student Research Initiative provides the exceptional student with the opportunities to develop into a physician-scientist.

The commitment of the University to research underlies its affiliation with Windward Islands Research and Education Foundation (WINDREF) and its support of our Council on Education for Public Health (CEPH)-accredited Master of



Public Health degree program. This commitment promotes studies in a wider range of health care fields and preventive medicine, and an understanding into the cause, epidemiology, and treatment of diseases important to the communities of the Windward Islands and the greater Caribbean.

Throughout its history, part of our mission expressed a responsibility to improve the health care of Grenada. Over the decades, this has taken

many forms. Presently, St. George's University School of Medicine is planning on developing postgraduate training programs in Grenada to train family medicine and general practice physicians. Many of these physicians will be graduates of our School. We believe this will enhance the delivery of primary care on our island and improve the lives of all Grenadians.

Charles R. Modica, Chancellor



UNIQUE INTERNATIONAL EDUCATION

- Bringing together students, graduates, and faculty from more than 140 countries in a conscious effort to create and maintain a unique international education.
- SGU's Department of Public Health and Preventive Medicine has been designated as a World Health Organization (WHO) Collaborating Center on Environmental and Occupational Health, the first of its kind in the Caribbean.
- \$250 million USD, magnificent, purpose-built campus filled with state-of-the-art lecture halls, laboratories, library, and study space.
- St. George's University's Department of Educational Services is dedicated to teaching students how to learn and teachers how to teach. This unique and highly effective faculty is an important component of our student and graduate success.



ACCREDITATIONS AND APPROVALS

- Accredited by the Grenada Medical and Dental Council, a part of the Ministry of Health of the Government of Grenada
- Accredited by The Caribbean Accreditation Authority for Education in Medicine and other Health Professions (CAAM-HP), one of only three existing private medical schools to have this accreditation. CAAM-HP is recognized by the General Medical Council (GMC) of the UK and by the World Federation for Medical Education (WFME) Foundation for Advancement of International Medical Education and Research (FAIMER). After 2023, the Educational Commission for Foreign Medical Graduates (ECFMG) will issue ECFMG certification only for degrees obtained from a medical school with an accreditation recognized by the WFME.
- The National Committee on Foreign Medical Education and Accreditation (of the US Department of Education), for the purpose of conferring student loans, has deemed Grenada's accreditation standards to be comparable to those utilized by the United States.
- Approved by the New York State Education Department (NYSED) for the purpose of conducting clinical training programs in the State of New York
- Approved by the New Jersey State Board of Medical Examiners (NJSBME) to conduct clinical clerkship programs at SGU-affiliated New Jersey teaching hospitals and an Alternatively Accredited medical school by the Advisory Graduate Medical Education Council of New Jersey (AGMEC) within the New Jersey Commission of Higher Education
- Recognized by the Medical Board of California.
- Licensed by the Florida Commission on Independent Education (CIE)*
- St. George's University's Master of Public Health program is only one of a few non-US programs to receive accreditation by the US Council on Education for Public Health (CEPH).
- SGU School of Medicine (SGUSOM) has been reviewed and approved by the following bodies internationally: The Bahamas Medical Council, The Bermuda Medical Council, The Sri Lankan Medical Council, The Thailand Medical Council, and The Medical Board of Trinidad and Tobago.

*Additional information regarding this institution may be obtained by contacting the Commission at 325 West Gaines Street, Suite 1414, Tallahassee, FL 32399-0400, toll-free phone: 1 (888) 224-6684.





BROAD CLINICAL EXPOSURE AND COHESIVE TRAINING

- MD students are presented with a wide range of patient populations.
- Clinical skills begin in Grenada and the clinical program is distributed throughout 70+ affiliated hospitals and clinical centers in the US, the UK, and Grenada, and delivered within a cohesive clinical training program.
- Directors of Medical Education, clerkship directors, and faculty at all hospitals adhere to the same learning objectives and examinations. Regular clinical faculty meetings culminate in annual meetings in Grenada ensuring consistency and excellence.

OUTSTANDING PERFORMANCE AND GRADUATE OUTCOMES

- St. George's University students who took the USMLE 1 for the first time in 2018 achieved a 96 percent pass rate, including a 96 percent pass rate for students from the United States and Canada. The more than 1,200 SGU students taking the exam for the first time hailed from 49 countries over five continents. They posted an impressive mean score of 224, with a mean score of 230 for SGU's Canadian students.
- St. George's University has been the #1 provider of doctors into first-year US residencies for the last 10 years combined. SGU graduates have obtained more than 960 residency positions in the US in 2019.*
- St. George's University graduates are often matched in the positions of their choice, including highly competitive residencies in surgery, radiology, orthopedics, and emergency medicine.

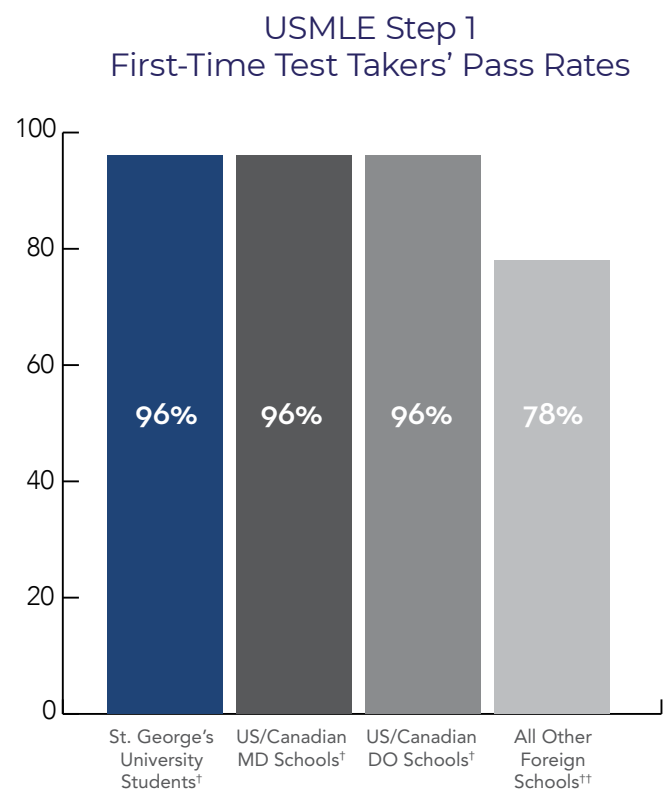

[†]usmle.org/performance-data
^{††}Excluding SGU

*According to published information from July 2019.







TRANSFORMING THE US HEALTH CARE SYSTEM, IMPACTING GLOBAL HEALTH CARE

- SGU is the #1 international provider of physicians practicing in the US—more than any other non-US medical school in the world.*
- St. George's University graduates have been licensed in every state in the United States, as well as in Canada and the United Kingdom, and have practiced in more than 50 countries around the world.
- In its 40 years of academic achievement, St. George's University School of Medicine has graduated more than 17,000 physicians into global health care systems.

*According to US Medical Regulatory Trends and Actions 2018 as published by the Federation of State Medical Boards.

ACCLAIMED ACADEMIC PARTNERSHIPS

- Students who enroll in a University joint-degree program receive direct entry into the Doctor of Medicine program at St. George's University School of Medicine upon completing their bachelor's degree.
- Joint-degree programs allow students to obtain their undergraduate and Doctor of Medicine degrees in six or seven years combined.
- Affiliated universities fit the University's mold of international education, with locations on four continents, including institutions in the United States, Canada, the United Kingdom, and the Caribbean.







SCHOLARSHIPS PROVIDING ACCESS TO A TOP MEDICAL EDUCATION

- Approximately 28 percent of each entering MD class awarded institutional scholarships.
- A variety of scholarship awards are available and based on academic excellence, extracurricular activities, and/or need:
 - The **Legacy of Excellence Scholarship** is a partial-tuition scholarship awarded to entering students who demonstrate the commitment and dedication necessary to achieve academic excellence in a rigorous medical curriculum, based on their academic history. Within the Legacy of Excellence, the prestigious **Chancellor's Circle** is a partial scholarship automatically awarded to accepted students who have earned an overall undergraduate GPA of 3.7, a 3.5 science GPA, and a 506 MCAT score.
 - The **CityDoctors Scholarship Program** awards full and partial scholarships to students committed to working as a primary care attending physician at one of SGU's participating CityDoctors hospitals.
 - **Humanitarian Scholarship** awards partial scholarships to incoming MD students who have demonstrated compassion and commitment to humanitarian causes in their local communities and beyond.
 - **Geoffrey H. Bourne Scholarships**
 - **Stephen R. Kopycinski Memorial Scholarships**
 - **International Peace Bursary**
 - **Global Scholars Bursary**
 - **Grenadian Scholarships**
 - **Morris Alpert Scholarships**
 - **William M. McCord Scholarships**

SCHOOL OF MEDICINE

OUR MISSION

To provide an international, culturally diverse environment in which students learn the knowledge, skills, and attitudes required for postgraduate training in the health professions while being inspired to develop compassion, curiosity, tolerance, and commitment to patients and society, dedication to lifelong learning, and an understanding of the vital role of research in health care.



Founders:
(left to right) Edward McGowan, Louis J. Modica,
Patrick F. Adams, and Charles R. Modica

ACADEMIC PROGRAMS

With its dedication to a universal model of education, the School of Medicine at St. George's University offers a comprehensive program of study to accommodate the academic backgrounds and professional aspirations of students from all over the world.

DOCTOR OF MEDICINE

Students wishing to achieve the Doctor of Medicine degree may, depending upon their academic achievement levels, enter the seven-, six-, five-, and four-year Doctor of Medicine (MD) program. The four-year program is a postgraduate degree and requires a bachelor's degree with the appropriate sciences at the undergraduate level. The seven-, six-, and five-year MD programs are comprised of preclinical sciences; the entry requirements are predicated by the model of education and achievement presented. Preclinical and basic medical sciences are taught in Grenada, West Indies, and the clinical training program is completed in our affiliated hospitals in the United States, the United Kingdom, or Grenada.

Keith B. Taylor Global Scholars Program

The School of Medicine offers an option for medical students to spend the first year of the four-year Doctor of Medicine degree program on the campus of Northumbria University in the United Kingdom as part of the Keith B. Taylor Global Scholars Program (KBTGSP). A Diploma of Higher Education in Medical Sciences is awarded by the School of Applied Sciences at Northumbria University upon successful completion of the first year. Students continue the second year of the medical program in Grenada and complete clinical training in one of our affiliated centers in the United States, the United Kingdom, Canada, or Grenada. Students of the KBTGSP who may wish, at any time in their professional career, to become registered to practice medicine in the UK, must spend at least one year training in SGUSOM's clinical program in Grenada.

INDEPENDENT GRADUATE DEGREE PROGRAMS

Through the School of Graduate Studies, the School of Medicine offers master's degree programs in public health, microbiology, bioethics, tropical medicine, physiology and neuroscience, and anatomy. The School also offers PhD programs in bioethics, microbiology, physiology and neuroscience, and anatomy.

MD/DUAL DEGREE PROGRAMS

Students pursuing a Doctor of Medicine degree at St. George's University may simultaneously earn other degrees.

Bachelor of Science/MD

Those who enter the University in seven- or six-year MD program may earn a bachelor's degree if the qualifications for a bachelor's degree are met. One of the major requirements of this degree includes being accepted to and completing the first year of the four-year medical program.

MD/Master of Public Health, MD/Master of Business Administration, MD/Master of Science, and MD/Master of Biomedical Research

Students who wish to enhance their educational experience and broaden their career opportunities may simultaneously earn a graduate degree in public health, anatomy, microbiology and their related concentrations, or engage in scientific research in specific disciplines. These dual graduate degrees require students to study for at least one extra term.

"I loved my experience at St. George's University. I went there with a clear idea in my head of what my future held, and it came to fruition."

Tanner Brownrigg, MD '07

"Anybody can be a doctor but it takes a very special person to be a physician. St. George's University taught us to be well-rounded physicians."

Louis Guida, MD '84



DOCTOR OF MEDICINE

ONE WORLD, ONE HEALTH, ONE MEDICINE

St. George's alumni include more than 15,000 successful physicians, many who have gone on to practice in all 50 states in the US, and in more than 50 countries around the world. Through our many global affiliations, medical selectives are available in Prague, Thailand, India, Honduras, Kenya, and Sweden and public health practica at 150 locations in 46 countries throughout Africa, Asia, the Caribbean, Europe, and North and South America.



SEVEN-, SIX-, AND FIVE-YEAR DOCTOR OF MEDICINE PROGRAM

Depending upon their academic achievement levels, students wishing to achieve the Doctor of Medicine (MD) degree may enter the seven-, six-, or five-year MD program, which starts with the preclinical phase delivered on the True Blue campus in Grenada, West Indies. The Faculty Student Selection Committee of the Committee on Admission places the applicants into the first, second, or third year of the preclinical phase according to the applicant's academic background. Throughout all years of the preclinical phase, there is a strong focus on study skills development and academic enhancement.

The preclinical phase curriculum is designed as a firm foundation for the advanced studies offered later in the medical phase of the MD program. These years of study are comprised of preclinical sciences, social sciences, and humanities, and serve as a foundation to the basic sciences which comprise the first two years of the medical phase.

The third year of the preclinical phase consists of upper-level biomedical and behavioral science courses designed to strengthen students' preclinical sciences foundation and learning development program to enhance the opportunity for success in advanced medical studies. The Supplemental Instruction Model of peer learning, as well as peer review groups and mentoring, are offered for science courses taught within the preclinical program. Throughout all years of the preclinical program, there is a strong focus on study skills development and academic enhancement.

Students who complete the preclinical phase with a grade point average (GPA) of 3.2 or better and pass the Preclinical Science Comprehensive Examination (PMSCE) meet the promotion requirements to advance into the first year of the basic sciences phase of the four-year Doctor of Medicine degree program.

Students who do not hold a first degree and who wish to obtain a bachelor's degree in the course of their studies may be eligible to do so. Evaluation of prior educational background will determine eligibility and appropriate placement within the BSc/MD program.

Additionally, any US citizen or US permanent resident is required to take the MCAT examination and have the scores reported to the School.

FOUR-YEAR DOCTOR OF MEDICINE PROGRAM

The program for the four-year Doctor of Medicine (MD) degree consists of a 157-week curriculum. Many students complete the program in four calendar years. Students who matriculate into the MD program in January complete four years of instruction over a four-and-a-half year period due to the scheduling of the clinical sciences portion of the program. The program is divided into 10 terms requiring five academic years of study.

During the first two years, which cover the basic sciences, students study on the True Blue campus in Grenada. Students are also given the option to enroll in the Keith B. Taylor Global Scholars Program, which offers the first year of basic sciences on the campus of Northumbria University in the United Kingdom.

During the last two clinical years, students move on to train at the University's clinical centers and affiliated hospitals in the United States, the United Kingdom, and/ or Grenada. Our current policy as set forth in the Student Manual, is that students are eligible to be promoted to the clinical years if they have passed all Basic Sciences coursework and have at least a 75% WMPG. Passing of the United States Medical Licensing Examination (USMLE) Step 1 is a prerequisite for placement in clinical centers and affiliated hospitals in the United States and commencing with the third year of medical school in the United States.

The Basic Sciences

The first two years of the Doctor of Medicine program involves training and instruction using an integrated organ systems-based curriculum. Year 1 of the Basic Sciences focuses on clinical integration of normal structure, function, and behavior as students learn about major organ systems, including musculoskeletal, cardiovascular, pulmonary, renal, endocrinology, reproduction, digestion and metabolism, and nervous system and behavioral sciences. Year 2 of the Basic Sciences curriculum builds a spiral element into the integrated curriculum by integrating abnormal structure, function, and behavior around the organ systems and threading basic sciences knowledge, clinical skills, ethics, and health promotion throughout the second year. Students thus spiral back through the organ systems covered in Year 1, adding layers of clinical knowledge, skills, and professional behaviors during

Year 2. This review and reinforcement of topics in a more complex manner with increased level of difficulty allows for enhanced connections between prior knowledge and new content, advanced application, and increased proficiency and clinical competence. Lectures throughout the Basic Sciences are complemented by small-group discussion cases and assessment through interactive multiple-choice question sessions. In the final term of the Basic Sciences, students interact with patients through hospital and clinic visits.

The Clinical Years

The St. George's University approach to clinical education provides students with the opportunity to learn medicine in some of the best and best-known hospitals in the world. Located in the United States, the United Kingdom, Canada, and Grenada some of these hospitals have been designated by the University as clinical centers. A clinical center is a hospital or group of hospitals able to provide at least four of the five core rotations and offer sub-internships, primary care training, and elective rotations. The clinical centers allow students to complete all or part of their clinical training at one site, if they wish.

The clerkships at these hospitals conform to the curriculum, course descriptions, and educational goals of St. George's University School of Medicine, and are monitored carefully through site visits and faculty meetings. All core rotations and sub-internships must be taken only in those hospitals with which the University has an active, written affiliation agreement, and in which there are appropriate St. George's University clinical faculty members. Students are placed in hospitals with approved postgraduate training programs in the subjects to be studied. Any other hospital in which electives are taken must also have approved postgraduate programs in the areas of training offered.

In the Clinical Years, students are taught by more than 1,000 clinicians. In addition to clinical professors, the School of Medicine appoints a Director of Medical Education at every Clinical Center and affiliated hospital, and Clerkship Directors in each of the core clinical specialties studied there. Site visits from the Office of the Dean to affiliated hospitals occur regularly. This allows the School of Medicine administration to meet with students and faculty throughout the Clinical Years. Departmental meetings are held at least twice a year to maintain and improve the strength of the departmental structure and to

support comparability of the curriculum, program delivery, evaluation, and testing procedures across clinical sites.

In the Clinical Years, students are taught by an educational method based on the practical experience found in hospitals and clinics under careful supervision by practicing physicians. The knowledge acquired in the Basic Sciences serves as a basis for the facts and concepts necessary to understand the practice of modern medicine. In the Clinical Years, students develop the knowledge, skills, and attitudes needed to continue into postgraduate training. For all core rotations, the University has required web-based assignments and the hospitals offer small group teaching sessions, conferences, and lectures. Clinical skills introduced in Grenada now become a major component of students' education. In the hospital, students are involved in the care of patients and develop diagnostic decision-making, history, physical examination, and test interpretation skills. Students learn to communicate with patients and their families, as well as other health care workers, and are expected to grow into their roles as professionals.

During the Clinical Years, we emphasize responsibility, maturity, and compassion as important attributes in the development of professional excellence. Students are expected to learn how to conduct themselves in the professional role of physician and are judged on their ability to take responsibility, relate to and work harmoniously with professional colleagues, exhibit maturity in conduct on the wards, and demonstrate the disposition of a mature and qualified physician.

Clinical Curriculum

The third year of the four-year medical program consists of 42 weeks of core rotations. These are structured experiences required of all students, regardless of where they train. The core rotations consist of 12 weeks of Medicine; 12 weeks of Surgery; and 6 weeks each of Psychiatry, Pediatrics, and Obstetrics/Gynecology. These core rotations traditionally form the educational foundation for all medical students regardless of future specialty.

In addition to core rotations, SGU requires four to six weeks of family medicine. All students must complete a four-week medicine subinternship, a four-week medicine elective, and 24-26 weeks of additional electives, in order to graduate.

Family Medicine (four to six weeks): This mandatory rotation can be done out of network at any hospital with an approved ACGME or AOA residency in Family Medicine. The Family Medicine rotation focuses on learning aspects of acute medical problems commonly seen in outpatient settings, such as respiratory, cardiovascular, gastrointestinal, psychiatric, and genitorurinary illnesses, as well as hypertension, diabetes, pain management, and common mild musculoskeletal injuries. Subsets of patients seen in this setting include the clinically healthy, the socioeconomically disadvantaged, the elderly, high medical utilizers, immigrants, and those with chronic or terminal diseases.

A sub-internship in Medicine continues the educational goals and objectives of the core rotation but at a higher level of responsibility. Sub-interns share patient responsibility and participate in regularly scheduled night and weekend calls. Sub-interns follow a limited number of patients very closely throughout the diagnostic workup and management. In this way, sub-internships prepare students for internships and first postgraduate years.

Electives are offered at the University's Clinical Centers and affiliated hospitals. Additional electives are available at hospitals outside the University system, but these are subject to the review and approval of the Dean of the School of Medicine. Students who seek licensure in the United States should carefully note that the licensing boards of some states require that students take electives only at affiliated hospitals. This will also be true in other countries. The University requires that each clerkship (whether core or elective) be completed at a hospital with an approved postgraduate training program in that specialty. Since licensing regulations may vary from state to state, and from one year to the next, this matter must be considered as students devise elective programs. Each elective is usually at least four weeks long.

General Strategy: The principal objective of the elective program is to provide the best preparation for students' career choices, while coordinating balanced yet broad clinical experiences. In recognition of the individual plans and needs of all students, choices of both subject matter and course location are made by students with advice from supervising clinical teachers and with the approval of the Dean.

Details about each of the core rotations are found under the departmental descriptions.

FOUR-YEAR MEDICAL PROGRAM OUTCOME OBJECTIVES

Mission

To provide an international, culturally diverse environment in which students learn the knowledge, skills and behaviors required for postgraduate training in the health profession, while being inspired to develop compassion, curiosity, tolerance and commitment to patients and society, dedication to lifelong learning and an understanding of the vital role of research in health care.

Four-Year Outcome Objectives

1. MEDICAL KNOWLEDGE

- a. Apply the multidisciplinary body of basic sciences to clinical analysis and problem solving using:
 - i. The knowledge of normal structure, function, physiology and metabolism at the levels of the whole body, organ systems, cells, organelles and specific biomolecules, including embryology, aging, growth and development.
 - ii. The principles of normal homeostasis including molecular and cellular mechanisms.
 - iii. The etiology, pathogenesis, structural and molecular alterations as they relate to the signs, symptoms, laboratory results, imaging investigations and causes of common and important diseases conditions.
- b. Incorporate the impact of factors including aging, psychological, cultural, environmental, genetic, nutritional, social, economic, religious and developmental on health and disease of patients, as well as their impact on families and caregivers.
- c. Utilize the important pharmacological and non-pharmacological therapies available for the prevention and treatment of disease based on cellular and molecular mechanisms of action and clinical effects. Identify and explain factors that govern therapeutic interventions, such as clinical and legal risks, benefits, cost assessments, age and gender.
- d. Apply the theories and principles that govern ethical decision making in the management of patients.
- e. Evaluate and apply clinical and translational research to the care of patient populations.

2. CLINICAL SKILLS

- a. Communicate effectively with patients, their families and members of the health care team.
- b. Obtain a comprehensive and/or focused medical history on patients of all categories.
- c. Perform physical and mental status examinations on patients of all categories appropriate to each patient's condition.
- d. Document pertinent patient health information in a concise, complete and responsible way.
- e. Select appropriate investigations and interpret the results for common and important diseases and conditions.
- f. Recognize and communicate common and important abnormal clinical findings.
- g. Develop a problem list and differential diagnosis based on the history, physical findings and initial investigations.
- h. Apply effective problem solving strategies to patient care.
- i. Perform routine and basic medical procedures.
- j. Provide patient education for all ages regarding health problems and health maintenance
- k. Identify individuals at risk for disease and select appropriate preventive measures.
- l. Recognize life-threatening emergencies and initiate appropriate primary intervention.
- m. Outline the management plan for patients under the following categories of care: preventive, acute, chronic, emergency, end of life, continuing and rehabilitative.

Continued on next page.

FOUR-YEAR MEDICAL PROGRAM OUTCOME OBJECTIVES (CONTINUED)

n. Continually reevaluate management plans based on the progress of the patient's condition and appraisal of current scientific evidence and medical information.

3. PROFESSIONAL BEHAVIOR

- a. Establish rapport and exhibit compassion for patients and families and respect their privacy, dignity and confidentiality.
- b. Demonstrate honesty, respect and integrity in interacting with patients and their families, colleagues, faculty and other members of the health care team.
- c. Be responsible in tasks dealing with patient care, faculty and colleagues including health care documentation.
- d. Demonstrate sensitivity to issues related to culture, race, age (including those related to geriatrics and end of life), gender, religion, sexual orientation and disability in the delivery of health care.

e. Demonstrate a commitment to high professional and ethical standards.

f. React appropriately to difficult situations involving conflicts, nonadherence and ethical dilemmas.

g. Demonstrate a commitment to independent and lifelong learning including evaluating research in health care.

h. Demonstrate the willingness to be an effective team member and team leader in the delivery of health care.

i. Recognize one's own limitations in knowledge, skills and attitudes, as well as the need for asking for additional consultation.

j. Participate in activities to improve the quality of medical education, including evaluations of courses and clerkships.



PROGRAM OUTLINE: PRECLINICAL PHASE OF THE MD PROGRAM

PRECLINICAL SCIENCES

Year One (Start of the Seven-Year MD Program)

TERM 1 17 credits	BIOL 220*	General Biology	4 cr.
	CHEM 122/123	General Chemistry II/General Chemistry I Lab	3/1 cr.
	ENGL 107 or 213	College English I or College English II	3cr
	PSYC 201*	Introduction to Psychology	3 cr.
	AH*	Arts and Humanities Elective	3 cr.
TERM 2 17 credits	BIOL 221*	Human Biology	4 cr.
	CHEM 124/125	General Chemistry II/General Chemistry II Lab	3/1 cr.
	COMP 111*	Computer Concepts OR Computer Elective	3 cr.
	MATH 120* OR 131*	College Math OR Math for Physical Sciences OR Math Elective	3 cr.
	AH*	Arts and Humanities Elective	3 cr.

*Course can be taken in Term 1 or 2.

Course outline is subject to change

Only qualified students in the preclinical program who are enrolled in the Bachelor of Science program will be eligible to receive a Bachelor of Science degree at the end of the first year of the four-year Doctor of Medicine degree program.

Year Two (Start of the Six-Year MD Program)

TERM 3 18 credits	BIOL 101	Anatomy and Physiology I	4 cr.
	CHEM 222/223	Organic Chemistry II/Organic Chemistry I Lab	3/1 cr.
	NUTR 201*	Nutrition	3 cr.
	PHYS 200	Physics for Life Sciences	4 cr.
	PSYC 205*	Health Psychology	3 cr.
TERM 4 17 credits	BIOL 202	Anatomy and Physiology II	4 cr.
	CHEM 224/225	Organic Chemistry II/Organic Chemistry II Lab	3/1 cr.
	MATH 220	Statistics	3 cr.
	COMH 201	Community Health	3 cr.
	ENGL 204	Public Speaking	3 cr.

Year Three (Start of the Five-Year MD Program)

TERM 5 20 credits	BIOL 320	Genetics	3 cr.
	BIOL 401	Microbiology	4 cr.
	CHEM 450/451	Biochemistry/Biochemistry Lab	3/1 cr.
	PSYC 302	Abnormal Psychology	3 cr.
	PCLN 301	Learning Strategies for the Preprofessional Programs	1 cr.
	PCLN 302	Communication for the Health Professions I	3 cr.
	PCLN 391	Interpreting Health Sciences Research	3 cr.
TERM 6 19 credits	BIOL 321/331	Molecular Biology/Molecular Biology Lab	3/1 cr.
	BIOL 441	Physiology	3 cr.
	BIOL 460	Human Anatomy	4 cr.
	PCLN 303	Communication for the Health Professions II	3 cr.
	PCLN 380	Clinical Cases	2 cr.
	SSCI 412	Social Sciences and Medicine	3 cr.

PROGRAM OUTLINE: FOUR-YEAR MD PROGRAM

BASIC SCIENCES

Academic Year One

<p>TERM 1 17 credits</p>	<p>BPM500</p>	<p>Basic Principles of Medicine I</p> <ul style="list-style-type: none"> • Foundation to Medicine (6 weeks) • Musculoskeletal (4 weeks) • Cardio Pulmonary Renal (7 weeks) 	<p>17 cr.</p>	<p>AUGUST 2019 ENTRANTS</p> <p>Aug. 19, 2019 to Dec. 13, 2019</p>
<p>TERM 2 17 credits</p>	<p>BPM501</p>	<p>Basic Principles of Medicine II</p> <ul style="list-style-type: none"> • Reproductive/Endocrine (3 weeks) • Gastrointestinal/Metabolism (5 weeks) • Neurosciences and Behavioral Sciences (10 weeks) 	<p>17 cr.</p>	<p>Jan. 13, 2020 to May 20, 2020</p>

Academic Year Two

<p>TERM 3 8 credits</p>	<p>BPM502</p>	<p>Basic Principles of Medicine III</p> <ul style="list-style-type: none"> • Basics of Immunology and Microbiology • Public Health Assessment Tools • Culture and Societal Issues/Physician-Patient Relationship • Ethics, Professionalism and Medical Jurisprudence 	<p>8 cr.</p>	<p>June 29, 2020 to Aug. 7, 2020</p>
<p>TERM 4 21 credits</p>	<p>PCM 500</p>	<p>Principles of Clinical Medicine I</p> <ul style="list-style-type: none"> • General Principles • Renal and Cardiovascular Systems • Respiratory and Hematopoietic Systems • Digestive, Endocrine and Reproductive Systems 	<p>21 cr.</p>	<p>Aug. 12, 2020 to Dec. 10, 2020</p>
<p>TERM 5 23 credits</p>	<p>PCM 501</p>	<p>Principles of Clinical Medicine II</p>	<p>23 cr.</p>	<p>Jan. 10, 2020 to May 13, 2020</p>

JANUARY 2020
ENTRANTS

Jan. 20, 2020 to
May 22, 2020

Aug. 4, 2020 to
Dec. 2, 2020

Jan. 11, 2021 to
Feb. 19, 2021

Feb. 22, 2021 to
June 24, 2021

Aug. 3, 2021 to
Dec. 3, 2021

AUGUST 2020
ENTRANTS

Aug. 17, 2020 to
Dec. 11, 2020

Jan. 11, 2021 to
May 12, 2021

June 28, 2021 to
Aug. 6, 2021

Aug. 11, 2021 to
Dec. 9, 2021

Jan. 10, 2021 to
May 13, 2021

JANUARY 2021
ENTRANTS

Jan. 18, 2021 to
May 14, 2021

Aug. 11, 2021 to
Dec. 8, 2021

Jan. 10, 2022 to
Feb. 18, 2022

Feb. 21, 2022 to
June 23, 2022

Aug. 2, 2022 to
Dec. 2, 2022

Course outline and calendar are subject to change.



MEDICAL PROGRAM OUTLINE

CLINICAL YEARS

Academic Years Three, Four, and Five

42 weeks—Core Rotations

Medicine: **12 weeks**

Surgery: **12 weeks**

Pediatrics: **6 weeks**

Obstetrics/Gynecology: **6 weeks**

Psychiatry: **6 weeks**

38 weeks—Sub-internships and Electives

Family Medicine: **4-6 weeks**

Medicine Sub-internship: **4 weeks**

Medicine Elective: **4 weeks**

Additional Electives: **24-26 weeks**

The Clinical Years consist of five terms for a total of 80 weeks.

This listing does not indicate the sequence of courses. The core rotation schedules are determined by the hospital at the time students are admitted into the clinical program. In general, students complete their core rotations before doing additional requirements and electives. Electives listed are examples of the many options available. Elective choices and schedules are arranged individually by students, in consultation with the hospital administration.

Hospitals have the option of requiring students to attend an orientation. This orientation can last up to a week and is a non-credit experience. Clinical rotations in the United Kingdom begin in January, July, and October.



GRADUATE DEGREE PROGRAMS

The general policies, procedures, and requirements to earn a master's degree at St. George's University follow those of the School of Graduate Studies (SGS) of the University. The specific program in each department is defined by the rules developed within these SGS guidelines by the departmental Graduate Affairs Committee (GAC). The chair of the GAC is responsible for administration of the departmental program. Many departments will offer a research/thesis program and some may elect to also offer a non-thesis or capstone program. Three graduate degree programs—the MPH, MBA, and MSc in Biomedical Research—are currently offered online. While other degree programs have many courses available online, they are predominately taught in-house.

ADVANCED STANDING AND TRANSFER OF CREDITS

Up to 12 transfer credits can be made from a prior graduate degree program or during the course of the master's degree from approved universities. Recommendation for transfer of credits for advanced standing and for acceptance of non-SGU courses will be determined by the departmental GAC and presented to the Dean of the SGS for approval.

COURSE REQUIREMENTS

Students must complete at least 34 credit hours. The distribution of the credit hours will be determined by the GAC and approved by the Board of Graduate Studies (BOGS) after review by the Graduate Review Committee (GRC). For the master's degree program, which includes research and thesis, these components must be a total of 12 credits (6 for research and 6 for thesis).

SUBSTITUTIONS WITHIN THE PROGRAM

Courses may be substituted at the discretion of the departmental GAC.

TEACHING REQUIREMENTS

At the discretion of the head of the department and following the recommendation of the departmental GAC, students may be required to serve as teaching assistants or instructors in departmental courses. Students who are required to teach will typically be remunerated for this service.

GRADUATE DEGREE PROGRAMS

Stand-Alone Degrees

PhD Anatomy/Anatomical Sciences
PhD Anatomy/Anatomical Education
PhD Bioethics
PhD Microbiology
PhD Physiology and Neuroscience
MSc Anatomy
MSc Biochemistry
MSc Bioethics
MSc Microbiology
MSc Physiology
MSc Neuroscience
MSc Tropical Medicine
MPH Public Health
MA in Clinical Community Psychology

Dual Degrees

MD/Master of Public Health
MD/MBA in Multi-Sector Health Management
MD/MSc in Biomedical Research
MD/MSc Anatomy
MD/MSc Bioethics
MD/MSc Microbiology
MD/MSc Neuroscience
MD/MSc Physiology
MD/MSc Tropical Medicine

SATISFACTORY ACADEMIC PROGRESS

For students to maintain satisfactory academic progress, a GPA of at least 3.0 (B grade average) and a passing grade in all pass/ fail courses must be obtained. If the GPA falls below 3.0, students will be placed on academic probation and must correct the deficiency within the stated period of time, as determined by the Committee for Satisfactory Academic Progress and Professional Standards (CAPPS). Failure to do so may result in dismissal. Students must achieve a B grade or better in all departmental courses. A C grade in any departmental course will require that students repeat the course at its next offering. A course may only be repeated once.

Students' academic progress will be reviewed biannually by the departmental GAC to identify and deal with any academic or nonacademic issues. A report of each meeting will be forwarded to the Dean of the School of Graduate Studies for any further action. Students who are dismissed may appeal through the established SGS appeals process.

SUPERVISORY COMMITTEE

By the beginning of the second term, students are expected to have selected a mentor with whom they wish to work. For students in the research/thesis program, both student and mentor will determine the research project and, within two months of selecting a mentor, both will choose a thesis Supervisory Committee (SC) from faculty, whose interests and expertise will complement the research project. The SC will oversee all aspects of research, administer the thesis, and review students' progress. The SC will be composed of at least three members, with at least two faculty members from the department and one from outside the department.

THESIS PREPARATION

Students under the direction of student mentors will prepare the master's thesis. Members of the SC will act as consultants during the research and must approve the thesis during its development, as well as in its final form. At least four weeks should be allowed for committee review and revision of drafts of the thesis.

THESIS FORMAT AND SUBMISSION

The thesis must be prepared and formatted according to the thesis rules and regulations of the School of Graduate Studies. Final submission of the thesis must follow the established SGS guidelines.

FINAL THESIS EXAMINATION

The thesis presentation and defense is the culmination of the SGS experience. Following the final review by the SC and the required alterations made to the satisfaction of the SC, students will present their research in a public seminar, duly advertised, at which all the SC members must be present. Following the seminar, the SC will make a final evaluation of both the thesis and its presentation.

CAPSTONE PRESENTATION

For students in the non-thesis master's program, students and mentors must choose a topic related to the chosen program on which students will prepare a paper and make a seminar presentation at the end of their course of study. This presentation will be duly advertised within the University.

REQUIREMENTS FOR GRADUATION

Students will be deemed to have fulfilled all requirements for the master's degree after successfully completing at least 34 credits with a cumulative GPA of at least 3.0.

TIME FRAME FOR THE COMPLETION OF THE MASTER OF SCIENCE DEGREE

All requirements for the master's degree must be completed within five years of matriculation into the program.

THE INSTITUTIONAL REVIEW BOARD FOR THE PROTECTION OF RESEARCH PARTICIPANTS

Scientists, physicians, other health care professionals, attorneys, clergy, and members of the Grenada community serve as members of the Institutional Review Board (IRB) at St. George's University. As its mission, the members state that "the IRB exists to ensure that all human research proposed under the auspices of St. George's University or referred to the IRB for review is conducted according to the highest ethical standards. It is the vision of the St. George's University Institutional Review Board that investigators are provided with a thorough and timely review of their research proposals, and human participants in research are assured that all research is conducted in a compassionate, ethical, and accountable manner. We envision the facilitation and support of research and the education of investigators and participants in ethical research principles."

WINDWARD ISLANDS RESEARCH AND EDUCATION FOUNDATION

Founded in 1994, the Windward Islands Research and Education Foundation (WINDREF), an independent nonprofit organization located on the True Blue campus, seeks to advance health and environmental development through multidisciplinary research and education programs. Currently, WINDREF carries out short- and long-term studies in epidemiology, anthropology, virology, conservation ecology, marine biology, and other topics relevant to community health and tropical climates in developing nations. WINDREF strives for program excellence by promoting collaborative relationships between internationally recognized scholars and regional scientists, by adhering to the highest ethical and academic standards in the design and conduct of research, and by maintaining a professional network of the world's scientific community.



INDEPENDENT GRADUATE DEGREE PROGRAMS

FULLY ACCREDITED MPH PROGRAM



St. George's University's MPH program is accredited by the US

authority for public health programs, the Council on Education for Public Health (CEPH). SGU is one of only a few non-US institutions to receive CEPH accreditation for its MPH degree program.

WHO COLLABORATING CENTER

In August 2012, the Department of Public Health and Preventive Medicine was designated as the first World Health Organization (WHO) Collaborating Center on Environmental and Occupational Health in the region.

MASTER OF PUBLIC HEALTH

The vision of the Department of Public Health and Preventive Medicine (DPHPM) at St. George's University is to be a dynamic regional and international center of excellence in public health education, service, research, and scholarly activities; attracting students, faculty, and partners of diverse backgrounds who contribute to the strengthening and empowerment of communities, in an ever-changing environment. The vision is supported by the mission to cultivate, produce, and disseminate public health knowledge, to train practitioners, and collaborate with partners and communities to promote public health regionally and internationally through an integration of education, service, research, and scholarly activities. This mission is accomplished through community empowerment, collaboration, and team concept, offering continued professional educational opportunities, translating research and knowledge through high-quality research-to-practice applications, producing graduates of high quality, and aligning the program with the needs of the community. The department offers its graduate program within the School of Medicine, administers the Community Preventive Medicine component of the Doctor of Medicine program and collaborates with the School of Veterinary Medicine.

The Master of Public Health (MPH) program offers the freestanding MPH, giving students the option to specialize in one of three tracks: epidemiology, environmental and occupational health, or health policy and administration. An MD/MPH track is also offered for MD/MPH dual degree students. A track offered in collaboration with the School of Veterinary Medicine—veterinary public health—is specific to DVM/MPH dual degree students. The MPH program requires 42 credits of graduate public health coursework. Of the total credits, 15 are completed in public health core courses, 6 in program-required courses, 12 in track-required courses, 3 in elective courses, 3 in the field-based practicum; and 3 in the culminating Capstone Seminar.

The department is the academic home for many public health practitioners who serve as our core, adjunct, and visiting faculty. Many of these members have years of public health experience and continue to engage in teaching, research, service, and workforce development activities. MPH students and alumni are qualified to sit the US National Board of Public Health Examiners (NBPHE) Certified in Public Health (CPH) examination, which is offered on the

True Blue campus. The MPH program allows its faculty and students to pursue interdisciplinary opportunities in scholarly activities, service and workforce development. The DPHPM also hosts the Gamma Kappa Chapter of the Delta Omega Honors Society in Public Health and serves as a World Health Organization Collaborating Center (WHO CC) in Environmental and Occupational Health and a United Nations Framework Convention on Climate Change, Regional Collaborating Center (UNFCCC, RCC). The faculty is encouraged to participate in research collaboration with other public health institutions and have existing links with the Centers for Disease Control and Prevention (CDC), National Institute of Health (NIH), University of the West Indies, and many others. Service links exist with the Grenada's Ministries of Health and Agriculture, as well as regional and international agencies, such as the Caribbean Public Health Agency (CARPHA), Pan American Health Organization (PAHO), Caribbean Community (CARICOM), the United Nations Children's Fund (UNICEF), the United Nations Development Fund for Women (UNIFEM), and the United Nations Framework Convention on Climate Change and the World Health Organization.. All of these dimensions contribute to the academic experiences that our students receive within the program.

The US accreditation authority for public health programs, The Council on Education for Public Health (CEPH), has granted SGU's Master of Public Health program accreditation for an additional seven years, affirming the University's leadership position in the region through the year 2022. The MPH program was initially accredited by the CEPH for a five-year term beginning in 2010.

MASTER OF SCIENCE

All Master of Science (MSc) degree options require at least 30 credits of graduate work. Research and coursework is directed by the candidate's supervisory committee. All completed theses, upon the recommendation of the chair of the Supervisory Committee, are submitted to the Dean of the School of Graduate Studies and forwarded to an external examiner for independent evaluation. A final oral presentation and defense of the thesis must be successfully completed prior to being awarded the degree.

Anatomy

The MSc in anatomy is a two-year program that focuses on contemporary topics in anatomical sciences such as: ultrasound, endoscopy, immunohistochemistry, medical education, etc., and is available as a thesis or non-thesis master's program.

Biochemistry

The MSc in biochemistry is a two-year program which has both a course component and a research component. It is anticipated that the course requirements can be completed in the first year of the program while the research and thesis components will be completed in the second year of enrollment. This program is intended to provide laboratory (hands-on) research training in biochemistry. The training will involve three important components addressing a specific research proposal :1) Experimental design; 2) Performing experiments and 3) Interpretation of experimental results and compiling them in the final thesis.

Bioethics

This MSc degree provides a unique cultural and socioeconomic environment in which students develop bioethical insights and skills needed for successful international and multicultural interaction. Students explore the connections between bioethics and societal concerns, including the impact of climate change on health.

Microbiology

The microbiology master's program provide a rich, laboratory-based curriculum, supporting students in the development of independent research projects, and encouraging them in their efforts to develop and contribute new ideas in selected areas of microbiology. Areas of concentration include, but are not limited to, clinical microbiology, marine microbiology, parasitology, mycology, and virology. A student's individualized program of study and pursuant research is determined by the student's interests, as well as academic background, and is directed by a chosen advisor and selected Supervisory Committee, in consultation with the student. The microbiology department also offers students an opportunity to concentrate on medically related issues in microbiology. With similar academic requirements, this degree program includes courses delivered in the basic medical sciences, preparing students for careers in medical research and clinical laboratory work.

Physiology or Neuroscience

The MSc program in physiology or neuroscience is designed to expose students to the latest developments in medical physiology and neuroscience, both in terms of content knowledge and methodologies. The program aims to provide a solid foundation in physiology and neuroscience-related fields with an opportunity to choose a specialist subject in which to conduct research, either as a practical project or a literature-based project. Both of these tracks teach the student how to develop their evidence-based learning skills and introduce students to critical thinking and project management.

Tropical Medicine

This one-year, 34-credit MSc in tropical medicine is designed for postgraduate students who have a keen interest in global health and who wish to gain firsthand experience in tropical medicine in a tropical setting. The course focuses on parasitic diseases and is delivered through 15 credits of required coursework (10 from the MD basic sciences curriculum) and 19 credits of 900-level (thesis) courses. Dual MD/MSc students only require 24 credits outside of their MD coursework to complete the MSc degree. A large component of the degree is spent developing and testing a hypothesis which is completed in the form of a thesis. Research is carried out in a tropical or developing country setting under the guidance of a Supervisory Committee. Students who complete this degree have been exposed to research ethics, epidemiology of tropical parasitic diseases and health systems in developing countries, cultural competence, and research design, as well as interpretation, scientific writing, and oral presentation of research findings. Projects are designed to facilitate publication in peer-reviewed international journals.

DOCTOR OF PHILOSOPHY

The Doctor of Philosophy (PhD) degree programs at St. George's University require a minimum of 60 credits. All PhD programs require the production and defense of a doctoral thesis. Transfer credits are accepted from approved institutions and the candidate's Supervisory Committee determines the number of credits that may be incorporated, following specified guidelines. Research and coursework are directed by the candidate's Supervisory Committee. All completed theses, upon

the recommendation of the chair of the Supervisory Committee, are submitted to the dean of the School of Graduate Studies and forwarded to an external examiner. A final oral presentation and defense of the thesis must be successfully completed prior to being awarded the degree.

Anatomy/Anatomical Sciences

The PhD in anatomy/anatomical sciences provides students with training in clinical anatomy topics such as ultrasound, endoscopy, immunohistochemistry and their application in clinical practice.

Anatomy/Anatomical Education

The PhD in anatomy/anatomical education provides students with training in clinical anatomy topics, such as ultrasound, endoscopy, and immunohistochemistry, with special emphasis on their applications in medical education.

Microbiology

The PhD in microbiology offers specific areas of concentration in clinical microbiology, marine microbiology, parasitology, mycology, and virology. Graduate courses will complement the specific areas of concentration and are set by the candidate's supervisory committee.

Physiology and Neuroscience

The PhD in physiology and neuroscience trains students to become critical-thinking and self-supporting project managers with specialized content knowledge in the physiology and neuroscience sphere.

MASTER OF SCIENCE IN ANATOMY

SPECIFIC COURSE REQUIREMENTS (THESIS AND NON-THESIS OPTION)

MD COURSES

12 credits

12 cr of MD course work from BPM I (BPM 500) or BPM II (BPM 501)

*Students can complete either the thesis or non-thesis option

GRADUATE COURSES

2 credits

ANAT 804	Seminar in Anatomical Sciences	1 cr.
BIOE 801	Research Ethics and Human Subjects	1 cr.

RESEARCH COURSES*

3 OR 18 credits

THESIS OPTION (18 CREDITS)

IDGS 901	MSc Project Proposal Seminar	1 cr.
IDGS 902	MSc Written Project Proposal	2 cr.
IDGS 903	MSc Thesis	12 cr.
IDGS 904	MSc Thesis Seminar	2 cr.
IDGS 905	MSc Thesis Defense	1 cr.

NON-THESIS OPTION (3 CREDITS)

ANAT 890	Capstone in Anatomical Sciences	3 cr.
----------	---------------------------------	-------

GENERAL GRADUATE ELECTIVES

7–8 credits OR
16–17 credits

THESIS OPTION—MUST TAKE 7–8 credits

NON-THESIS OPTION—MUST TAKE 16–17 credits

The elective credits are comprised of a combination of 800- and 900-level courses that will be determined from existing graduate courses by the Supervisory Committee in consultation with the students.

MASTER OF SCIENCE IN BIOCHEMISTRY

SPECIFIC COURSE REQUIREMENTS

GRADUATE COURSES

11 credits

BCHM 816	Advanced Techniques in Biochemistry	2 cr.
BCHM 817	Biochemistry for Graduate Students	6 cr.
PUBH 804	Biostatistics	3 cr.

THESIS COURSES

12 credits

IDGS 904	MSc Thesis Seminar	2 cr.
IDGS 913	MSc Research and Thesis	10 cr.

TAKE ANY 11 CREDITS

GENERAL GRADUATE ELECTIVES

11 credits

MICR 805	Microbial Genetics	2 cr.
MICR 813	Medical Microbiology	5 cr.
MICR 824	Advanced Biochemical Methods in Microbiology	2 cr.
MICR 828	General Immunology	2 cr.
PUBH 849	Environmental Toxicology	3 cr.

MASTER OF SCIENCE IN BIOETHICS

SPECIFIC COURSE REQUIREMENTS

GRADUATE COURSES

11 credits

6 cr. from MD course work from BPM I, II, and III		
BIOE 801	Research Ethics and Human Subjects	1 cr.
BIOE 805	Clinical, Ethical, and Neurological Aspects of Pain	1 cr.
SCSK 529	Bioethics Today	1 cr.

THESIS COURSES

17 credits

IDGS 902	MSc Written Project Proposal	2 cr.
IDGS 903	MSc Thesis	12 cr.
IDGS 904	MSc Thesis Seminar	2 cr.
IDGS 905	MSc Thesis Defense	1 cr.

GENERAL GRADUATE ELECTIVES

6 credits

TAKE ANY 6 CREDITS

IDGS 805	Community Health	1 cr.
IDGS 807	Research Design and Biostatistics	3 cr.
PUBH 803	Principles of Epidemiology	3 cr.
PUBH 804	Principles of Biostatistics	3 cr.
PUBH 805	Health Policy and Management	3 cr.
PUBH 806	Social and Behavioral Aspects of Public Health	3 cr.
PUBH 807	Principles of Environmental Law	3 cr.

MASTER OF SCIENCE IN MICROBIOLOGY

SPECIFIC COURSE REQUIREMENTS

GRADUATE COURSES

24 credits

ANY 800- OR 900-LEVEL COURSES

The 24 credits of 800- and 900-level courses will be determined from existing graduate courses by the Supervisory Committee in consultation with the students.

THESIS COURSES

6 credits

MICR 920	Research in Microbiology for MSc	6 cr.
----------	----------------------------------	-------

MASTER OF SCIENCE IN PHYSIOLOGY OR NEUROSCIENCE

SPECIFIC COURSE REQUIREMENTS

GRADUATE COURSES 20 credits	<p>TAKE ANY COMBINATION OF 20 CREDITS</p> <p>BIOE 801 Research Ethics and Human Subjects 1 cr.</p> <p>IDGS 807 Research Design and Biostatistics 3 cr.</p> <p>MICR 825 Scientific Text: Organization and Presentation (STOP) 2 cr.</p> <p>PHNS 800 Physiology for Graduate Students 6 cr.</p> <p>PHNS 801 Neuroscience for Graduate Students 5 cr.</p> <p>PHNS 8XX Histology for Graduate Students 4 cr.</p>	<p>*Applicable for the MSc in Physiology ONLY</p> <p>**Applicable for the MSc in Neuroscience ONLY</p>
THESIS COURSES* 14 credits	<p>IDGS 901 MSc Project Proposal Seminar 1 cr.</p> <p>IDGS 902 MSc Written Project Proposal 2 cr.</p> <p>IDGS 905 MSc Thesis Defense 1 cr.</p> <p>IDGS 913 MSc Research and Thesis 10 cr.</p>	
NON-THESIS COURSES** 14 credits	<p>CAPSTONE COURSES (8 CREDITS)</p> <p>PHNS 890 Capstone Presentation for MSc 3 cr.</p> <p>PHNS 891 Capstone Paper for MSc 5 cr.</p> <p>800-LEVEL COURSES (6 CREDITS)</p> <p>The outstanding six credits of 800-level courses will be determined from existing graduate courses by the Supervisory Committee in consultation with the students.</p>	

MASTER OF SCIENCE IN TROPICAL MEDICINE

SPECIFIC COURSE REQUIREMENTS

MD COURSES 10 credits	<p>10 cr MD courses from BPM I, II, and PCM I</p>	
GRADUATE COURSES 5 credits	<p>Five credits of 800-level courses will be determined from existing graduate courses by the Supervisory Committee in consultation with the students.</p>	
THESIS COURSES 19 credits	<p>IDGS 900 MSc Seminar 1 cr.</p> <p>IDGS 901 MSc Project Proposal Seminar 1 cr.</p> <p>IDGS 902 MSc Written Project Proposal 2 cr.</p> <p>IDGS 903 MSc Thesis 12 cr.</p> <p>IDGS 904 MSc Thesis Seminar 2 cr.</p> <p>IDGS 905 MSc Thesis Defense 1 cr.</p>	

DUAL DEGREE PROGRAMS

STAND OUT AS A MEDICAL LEADER

A dual degree will help you stand apart from the crowd, preparing you to achieve leadership roles in private practice, business, government, international, and research organizations. Physicians have a unique ability to view problems from an alternate perspective using their medical training to come up with real solutions—from public health to the business of health care. Students in the CEPH-accredited MPH program, available as a dual MD/MPH degree, will find that they not only have the skills and global insight to continue the ongoing battles of public health, but they are better prepared to see new threats on the horizon.

St. George's University School of Medicine offers several paths for medical students to increase their knowledge in one area of medical study while pursuing the Doctor of Medicine degree.

BACHELOR OF SCIENCE/MD

Students who enter the University during the first or second year of the preclinical program may earn a bachelor's degree upon acceptance into and completion of their first year of the four-year Doctor of Medicine degree program.

MD/MASTER OF PUBLIC HEALTH

The Department of Public Health and Preventive Medicine administers the graduate public health degree in the Doctor of Medicine/Master of Public Health (MD/MPH) program. The department also delivers the Community Preventive Medicine component of the Doctor of Medicine degree program.

For dual MD/MPH degree-seeking students, 12 credits from the medical curriculum will be included towards the MPH degree. These credits together with the 1-credit Seminar Series in Community Health offered by the Department will form the basis of the MD/MPH degree track specialization. Students are required to complete 30 credits of graduate public health coursework, including the field-based practicum, for a total of 42 credits and the award of an MPH degree.

Students who enter during the August term complete Term 1 of the MPH program and begin the medical program in spring of the following year. Term 2 of the MPH program continues in the summer term. These students then resume their Term 2 of the medical program in the fall term while completing the MPH coursework including the Capstone and Practicum during the remaining period of basic sciences for the medical program.

MD students who enter during the January term complete Terms 1 and 2 of the MPH program during the spring and summer terms respectively, and begin their medical program, in the fall of that year. They will then complete the 6 credits of Capstone and Practicum for the MPH program during the remaining period of basic sciences in the medical program.

Students seeking admission to the MD/MPH program will first be reviewed for acceptance into the four-year medical program. Upon acceptance, the Office of Admission will forward the application to the

Department of Public Health and Preventive Medicine for review and consideration.

The US accreditation authority for public health programs, The Council on Education for Public Health (CEPH), has granted SGU's Master of Public Health program accreditation for an additional seven years, affirming the University's leadership position in the region through the year 2022. The MPH program was initially accredited by the CEPH for a five-year term beginning in 2010.

MPH graduates and students who complete 21 credits of coursework are eligible to sit the National Board of Public Health Examiners (NBPHE) to become Certified in Public Health (CPH). The Department of Public Health and Preventive Medicine also hosts the Gamma Kappa chapter of Delta Omega, an honorary society into which alumni with distinguished service to public health are inducted.

MD/MASTER OF BUSINESS ADMINISTRATION

The Master of Business Administration (MBA) offered through St. George's University's School of Graduate Studies offers a US-style master's degree, which is projectcentered and tool-driven, designed for experienced managers and professionals from diverse backgrounds and cultures, and focuses on managing the dimensions and complexities of community wellness, including economic enterprise. Combining a creative mix of blended learning methods, the program is taught primarily online to international project teams, with short residencies on the True Blue campus supplementing the multi-mode delivery.

Over a 14-month period, participants complete a 34-credit program that equips them to manage every aspect of small- to medium-sized organizations, in the private or social sectors, with an emphasis on international settings. A distinctive holistic approach underlies learning that reaches across disciplines and sectors, seeking the total health of communities, and is a unique feature of our MBA program.

The dual MD/MBA in Multi-Sector Health Management requires 34 credits of MBA courses and two separate one-week residencies in Grenada. This requires an additional semester of study in Grenada to complete the basic medical sciences curriculum.

Students seeking admission to the MD/MBA program will first be reviewed for acceptance into the four-year Doctor

of Medicine degree program. Upon acceptance, the Office of Admission will forward the application to the School Graduate Studies for review and consideration. Acceptance into the MBA program is based on the following requirements: a bachelor's degree (BA or BS from a regionally accredited university or college) or a competitive GPA, unless exempted by the Committee on Admission.

MD/MASTER OF SCIENCE

The dual degree program offers opportunities for research in the areas of anatomy, bioethics, biomedical research, microbiology, physiology and neuroscience, and tropical medicine.

The curriculum for the dual Doctor of Medicine/Master of Science (MD/MSc) degree reflects the areas of applied investigative research. Medical students who wish to obtain a dual MD/MSc degree must decelerate the preclinical medical program (basic medical sciences) by six months to facilitate research activities which contribute to the MSc program. Depending on the concentration of the MSc degree, 10 appropriate credits of the MD degree contribute to the 34-credit MSc part of the dual degree.

Many of the dual degree program's research components are facilitated through the Research Institute of the Windward Islands Research and Education Foundation (WINDREF), a nonprofit 501(c)3 organization located on the True Blue campus of St. George's University. Depending on the specific area of research, studies may be conducted through community-based or field studies, or within WINDREF, in departmental laboratories, or in approved laboratories at other universities or institutes. Non-thesis dual degree options are also available. A Supervisory Committee oversees the MSc curriculum and research, which culminates in the production of a thesis. The MSc degree will be awarded upon the successful completion of the 10 required credits from the preclinical medical program and all prescribed graduate-level courses as outlined in the curriculum.

Admission criteria for entry into a master's degree program is an undergraduate degree from an approved university. Course requirements for the specific dual degree programs are outlined on the succeeding pages and more detailed information may be obtained from the Office of the Dean of the School of Graduate Studies. Prospective students can apply online or download a PDF application from the SGU website at sgu.edu/apply.

GENERAL RULES AND REGULATIONS

HONOR CODE

St. George's University School of Medicine is an institution of medical education dedicated to a high standard of ethics and academic achievement. It is the duty of the University community to nurture safe, competent physicians who exhibit professional maturity and sound moral character. To this end, the University has instituted an Honor Code to which all students must adhere upon matriculation at the School.

As a member of the student body of St. George's University, which is an institution of education dedicated to a high standard of ethics and academic achievement, and recognizing that it is the duty of all of the University community members to nurture honesty and social responsibility, I agree:

- to adhere to the University policy of maintaining a high standard of honor and academic integrity;
- to refrain from violations of these ideals by breach of this Code of Conduct, for example,, cheating, plagiarizing, lying, or stealing; and
- to accept the responsibility for reporting such wrongdoing upon witness.
- to adhere to all University safety and security rules and regulations as stated in the student manual. This includes wearing a helmet while riding a motorcycle, a motor scooter, or any two-wheeled vehicle in Grenada

Once signed, adherence to this code is required and expected for the duration of students' matriculation at the University.

PROMOTION, PROGRESS, AND ACADEMIC RETENTION

SGU reviews the records of all students twice a year. Students are evaluated in terms of their academic performance, professional attitude, and moral character. The faculty reserves the right to refuse promotion to

students who are believed to be unsuited for continued study at the University. Information detailing promotion, progress, and academic retention guidelines are delineated in the SGU Student Manual on the University website Members Center. The policies, guidelines, and requirements set forth in the Student Manual are applicable to admitted and matriculated students and are subject to change.

HEALTH FORM

The University Health Form is comprised of three parts: Part I—Health History; Part II—Physical Examination; and Part III—TB Screening and Immunization Record. All three parts, filled out completely and accurately, should be submitted prior to registration at the University. After a leave of absence (LOA) for medical reasons, a new medical clearance may be required for rematriculation.

Due to public health regulations, students' health histories, physical examination reports, and immunization records must be current and accurate in order for students to do clinical rotations at hospitals in the United States and the United Kingdom. Students will not be admitted to the clinical program unless their health forms are complete, current, and cleared.

This information is also required for postgraduate training and when joining a hospital's medical staff as a fully licensed physician. Therefore, a copy of all this material, including updates, should be kept by students at all times and arrangements for current physicals should be made at appropriate intervals to eliminate delays in academic and career progress.

OUTSIDE EMPLOYMENT

Students are not permitted to obtain outside employment during the official school term without the written consent of the appropriate dean. Students who are not citizens of Grenada may not obtain employment in Grenada unless specifically permitted to do so by authorization of the applicable Grenadian authorities.

COURSE DESCRIPTIONS

PRECLINICAL PROGRAM

BIOL 101

Anatomy and Physiology I

Anatomy and Physiology I is an introductory course to the structure and function of the human body. Through lectures, self-guided study, and online learning, this course will develop the students' theoretical knowledge of the structure and function of the human body inclusive of the cell, tissues, organs, organ systems and accessory structures. The students' basic understanding of the physiological processes which arise from the body's structure will develop throughout the delivery of the course. Students will learn to apply their knowledge of anatomy and physiology to normal and a variety of abnormal pathological conditions.

BIOL 201

Anatomy and Physiology II

This is the second and more advanced portion of this science course on the structure and function of the human body. Through lectures, self-guided study, on-line learning and applied sessions, this course will develop the students theoretical knowledge of the structure and function of the human body inclusive of the cell, tissues, organs, organ systems and accessory structures. The student's basic understanding of the physiological processes which arise from the body's structure will develop throughout the delivery of the course. Students will learn apply their knowledge of anatomy and physiology to normal and a variety of abnormal pathological conditions that are clinically relevant in the practice of medicine.

BIOL 220/BIOL 221

General Biology/Human Biology

General Biology and Human Biology can be taken in any order, and are designed specifically for students in the preprofessional programs. These courses aim to explain the role of macromolecules in the organization of cells, the compartmentalization of metabolic reactions, and the role of the cell cycle with regards to inheritance.

BIOL 320

Genetics

This course is designed to introduce undergraduate students in the preprofessional programs to the principles of classical, molecular, and population genetics. It will summarize one of the most dynamic and productive areas of modern biology by providing a historical background of heredity and a review of advances in gene structure and function. Students are expected to develop problem-solving skills in the course of their study. Testing will emphasize the use of problem-based questions in which students must apply principles learned in lectures to novel situations. The application of genetic principles to medicine (human and veterinary) will be emphasized throughout the course.

BIOL 321/BIOL 331

Molecular Biology/Molecular Biology Lab

This course is designed to help students to develop an understanding of the molecular mechanisms that biological organisms use to store and preserve genetic information, the means by which they use that information to create functional biological structures, and the techniques that are commonly used to manipulate and study these processes in the laboratory. A basic understanding of chemistry, biology, and biochemistry will be assumed. The goal of the accompanying laboratory sessions is to help students to develop an understanding of the study of molecular biology in the laboratory; develop an understanding of the technical limitations and potential errors that can be encountered in the laboratory; develop an understanding of the scientific method and the source of the facts studied in lectures; and develop the ability to interpret, organize, and present scientific information.

BIOL 401

Microbiology

This course attempts to provide a general introduction into the microbial world with information on microbial physiology, growth and its control, nutrition, interactions within various ecosystems, biotechnology, and industrial aspects.

BIOL 441**Physiology**

This course is designed to provide a fundamental basis for understanding mammalian physiology, especially human physiology. In particular, this course will study the physiology of the muscular, nervous, endocrine, cardiovascular, respiratory, renal, digestive, and reproductive systems.

BIOL 460**Human Anatomy**

Students will learn basic human anatomy and develop an understanding of the basic applications to clinical practice.

CHEM 122/CHEM 123**General Chemistry I/General Chemistry I Lab**

General Chemistry I is a one-semester course for science-related majors and students in the preclinical program. The course will introduce basic concepts in physical and inorganic chemistry.

CHEM 124/CHEM 125**General Chemistry II/General Chemistry II Lab**

This is a course in kinetics, equilibrium, acid-base, thermodynamics, electrochemistry, metallurgy, nonmetals, nuclear chemistry, transition elements, and organic chemistry.

CHEM 222/CHEM 223**Organic Chemistry I/Organic Chemistry I Lab**

This is a course in nomenclature and classification of organic molecules, in addition to the structure and reactivity of functional groups (hydrocarbons, alcohols, alkyl halides, alkenes, and allylic systems).

CHEM 224/CHEM 225**Organic Chemistry II/Organic Chemistry II Lab**

This is an advanced course in the structure and reactivity of functional groups (aromatic compounds, carbonyl compounds, carbohydrates, organometallic compounds, carboxylic acids and their derivatives, amines, and amino acids). This course covers all the essential material needed for biochemistry.

CHEM 450/451**Biochemistry/Biochemistry Lab**

The course covers the structure and function of biological molecules, the biochemical pathways of intermediary metabolism and their regulation in normal and aberrant

states. It is designed to help students integrate the biochemical information covered by this course into meaningful knowledge with an emphasis on the functional significance and regulatory mechanisms governing metabolic pathways. The lab portion teaches basic experimental techniques used in the study of biologically significant macromolecules (biochemistry).

COMH 201**Community Health**

Health is more than a personal matter. People do not live in isolation, unaffected by others; their health is very much determined by the world they live in and the dynamic relationship that they experience with their community. The goal of the Community Health course is to provide an understanding of population-based health as opposed to individual health.

ENGL 204**Public Speaking**

There are many occasions in professional and private life that call for individuals to speak in public. This course is designed to introduce students to the fundamentals of public speaking. It will consider the importance of communication and cover speech building (including the collection and collation of material, structure, and content), speech writing, and event management.

MATH 120**College Mathematics**

This course provides a working knowledge of college-level mathematics and its applications. The following topics will be covered in this course: sets, computation, measurements, statistics, algebra, relations, functions and graphs, geometry, and trigonometry.

MATH 220**Statistics**

Statistics is designed to assist students in acquiring a good intuitive grasp of statistics, specifically in terms of what they are, how and when to apply various statistical techniques, how to interpret results, and how to draw meaningful conclusions from the data.

NUTR 201**Nutrition**

This course introduces students to basic nutrition information, which will help them to understand the

relationship between diet and the prevention and/or control of diseases.

PHYS 201

General Physics I

This course consists of linear kinematics, work, power, energy, momentum, a brief introduction to heat, thermodynamics, and sound. This course does not require mastery of calculus and is designed to help students understand the basic principles of mechanics, heat, and sound.

PHYS 202

General Physics II

This course is an introduction to basic principles of electricity, magnetism, electromagnetism, alternating current, electric fields, and optics. This course does not require mastery of calculus.

PCLN 301

Learning Strategies for Preprofessional Programs

This is a skills development course through which students in the preprofessional programs will find creative and constructive ways to gain and apply knowledge in learning situations. Students will develop a commitment to learning in a more personalized, efficient, and effective way. Significant attention will be given to study strategies and how to best place these strategies into practice in their course of study. Class sessions will provide opportunities for students to gain exposure to various learning strategies and for students to share their experiences, successes, and concerns with other students. Students will gain exposure to various learning techniques. Students will be exposed to levels of learning, types of studying, time management and planning, active review, memory, note-taking strategies, group study, and methods of developing critical-thinking skills.

PCLN 302

Communication for Health Professions I

This course aims to develop students' skills in locating, selecting, evaluating, and using research to answer questions, which are personally and professionally relevant. The course will help students to develop skills in reading, paraphrasing, and summarizing, and in using APA style to document sources. Students will learn to evaluate research methods and will analyze structure and writing style in research articles.

PCLN 303

Communication for Health Professions II

This course aims to train students of the health professions to write clearly and effectively, to identify and correct punctuation and grammatical errors, and to write in style and registers that are appropriate for academic and professional contexts. Students will analyze several writing tasks commonly required in the health professions in order to identify and then apply the principles contributing to effectively performing these tasks. A process approach will be taken.

PCLN 380

Clinical Cases

This course is designed to introduce students in the final year of the preclinical program to clinical medicine. It provides an insight into the knowledge, skills, attitudes, and values individual students need to acquire as physicians, as well as an understanding of how material currently taught in physiology lectures applies to clinical medicine.

PCLN 391

Preclinical Project Research

This course is offered in the final year of the preclinical program. It is a requirement for students in the School of Medicine combined degree program (Bachelor's/MD). An emphasis of the class is to equip students with the skills needed to assess, understand, and critically evaluate published medical research. The course begins by reviewing standard research design and common pitfalls. It then covers other relevant topics, such as methodology, ethics, online research resources, survey design, and basic data interpretation. Students work together in small groups to produce a research paper and present a poster to the campus community.

PSYC 201

Introduction to Psychology

Introduction to Psychology covers systematic and experimental approaches to understanding human behavior and cognition. The course is an in-depth introduction to the science and profession of psychology. It will present a summary of what is known about human nature, how it reveals general principles of the functioning of the brain, and the behavior of individuals and groups.

PSYC 205**Health Psychology**

This course will engage concepts in health psychology and describe the effects of heredity, maturation, and environmental factors on individuals throughout their lifetime. It will examine the main theories of personalities and disorders of personalities, cognition, and emotion. It will describe main psychological disorders, the relationship between behavior and specific chronic diseases, pain perception, stress and coping, death, dying, and bereavement.

SSCI 412**Social Science and Medicine**

This course examines several aspects of medicine. First, it examines how the health care system is a social institution with norms and belief systems that may differ in other cultures. Second, the doctor-patient relationship is examined and the concepts of doctor communication, patient adherence, and compliance, in addition to types of health care delivery, are highlighted. Third, behavior and how it affects patient health is examined. Specifically, the course discusses stress, personality, drug and alcohol use, smoking, diet, and pain management as important factors contributing to a person's health. As fewer people die from infectious diseases and more people die from diseases (such as cancer) that may be prevented through a healthy lifestyle, understanding patients' lifestyles outside of the hospital becomes imperative. Overall, the course discusses health and illness within the biopsychosocial model that is replacing the biomedical model in medicine.

DOCTOR OF MEDICINE PROGRAM

The medical program curriculum is divided into two segments, the Basic Sciences and the Clinical Years.

Basic Science Courses

The following descriptions are overviews of the Basic Science courses. The subject matter and course objectives will continually change to reflect advances and new directions within the discipline, as well as growth and new dimensions within the faculty and academic community of the School.

BASIC PRINCIPLES OF MEDICINE**BPM 500****Basic Principles of Medicine I (BPM1)**

This is a 17-credit course taught over 17 weeks in Term 1 of the Doctor of Medicine (MD) program of St George's University School of Medicine, Grenada, and within the Keith B Taylor Global Scholar's Program (KBT GSP), in collaboration with Northumbria University, Newcastle upon Tyne, UK. It is part one of an organ system-based curriculum for the first academic year of the Basic Sciences program and is taught in three consecutive modules:

- Foundations to Medicine (6 weeks)
- Musculoskeletal System (4 weeks)
- Cardiovascular, Pulmonary and Renal Systems (7 weeks)

Foundations to Medicine

In this first module, students will learn about the biological molecules associated with cells, tissues and organs from biochemical and cellular discussions towards a molecular understanding of human disease and pathology. Students will learn about normal and abnormal physiological states including homeostasis and how it is controlled via biochemical and genetic means. Cellular control of proliferation, senescence, apoptosis and necrosis will be explored. Histological, biochemical, physiological, and genetic aspects of cancer will be synthesized to develop a comprehensive analysis of the principles of this disease state. Students will increase their knowledge of human patterns of genetic inheritance beyond Mendelian concepts with the objective of seeing patients through a genetic lens. Genetic and genomic tests for diagnosis and characterization will be taught so that students will have a broad understanding of the advantages and limitations of

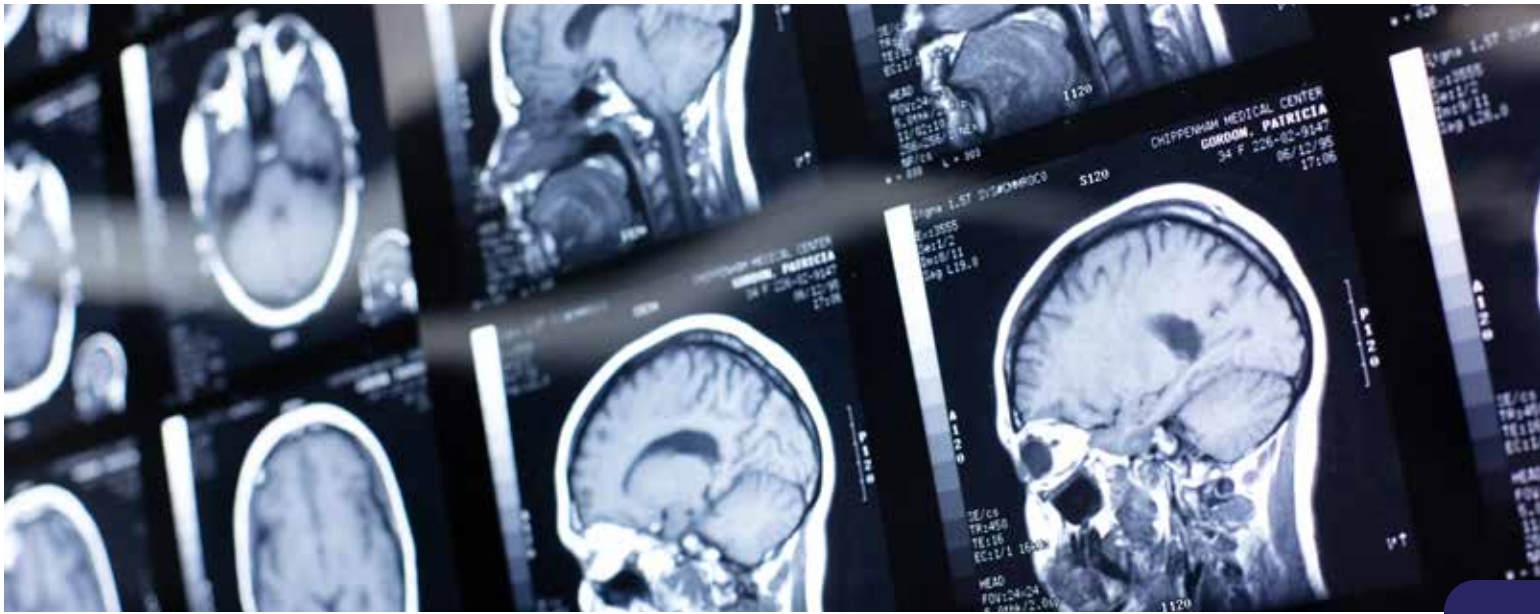

these technologies. An overarching theme of this module is to introduce students to the language embedded in pathology tests and to provide an understanding and interpretation of the results. To this end, biochemical, physiological and genetic aspects of pharmacology will also be introduced.

Musculoskeletal System

The Musculoskeletal System module is an interdisciplinary study of the anatomical, histological, physiological and pharmacological principles of this organ system. The overall goal of this module is to provide a comprehensive knowledge base for understanding the normal gross anatomical and microscopic structures as well as the development and functioning of the musculoskeletal system. Case studies, practical laboratory sessions and small group discussions are an integral component throughout the entire module. The module also exposes students to cadaveric prosections and ultrasound simulation sessions with standardized patients to aide in their understanding of key anatomical concepts and allows them to apply this knowledge to a clinical setting.

Cardiovascular, Pulmonary and Renal Systems

The Cardiovascular, Pulmonary, and Renal Systems modules an interdisciplinary study of the anatomical, histological, physiological, biochemical, and pharmacological principles of these organ systems. The overall goal of this module is to provide a sound comprehensive knowledge base for understanding the normal anatomical and microscopic structures, biochemical processes, and functioning of the cardiovascular, pulmonary and renal organs. Case studies and practical laboratory sessions are also presented as an integral component throughout the entire module.

An introduction to inflammation, various cardiovascular, pulmonary and renal acid-base disorders will be explored to aid with the application and integration of the normal basic science principles into pathological disease process.

BPM 501

Basic Principles of Medicine II (BPM2)

This is a 17-credit course taught over 18 weeks in Term 2 of the Doctor of Medicine (MD) program of St George's University School of Medicine, Grenada, and within the Keith B Taylor Global Scholar's Program (KBT GSP), in collaboration with Northumbria University, Newcastle upon Tyne, UK. It is part two of an organ system-based curriculum for the first academic year of the Basic Sciences program. BPM2 consists of the remaining three systems-based modules in Year 1, which are taught consecutively:

- Endocrinology and Reproduction (3 weeks)
- Digestion and Metabolism (5 weeks)
- Nervous System and Behavioral Sciences (10 weeks).

Endocrinology and Reproduction

In this module, students learn the gross and microscopic structure, physiology, biochemical processes and metabolic disorders in relation to endocrine organs. This module also includes the study of gross and developmental anatomy, physiology, microscopic anatomy and cell biology of the male and female reproductive systems. With this knowledge a student learns to integrate and apply it to the cadaver in wet lab sessions and micrographs and radiological images in small group sessions. At the end of each system, two to three pathological conditions are explained through micrographs and imaging relevant to the specific organ systems. Developmental genetics, genetic

screening techniques and facts about nutrition in relation to neonates, infants and elderly are also covered in this module. At the end of this module students will appreciate the normal structure and functions of these organ systems and will be able to correlate pathological outcome due to abnormal changes within the respective tissue.

Digestion and Metabolism

In the Digestion and Metabolism module, students learn the anatomy and histology of the digestive system and actively integrate it with the biochemistry and physiological function of this organ system. Students familiarize themselves with the digestion and metabolism of the macromolecules: carbohydrates, lipids and proteins and their nutritional significance. Special emphasis is placed on the inborn errors of metabolism associated with each of these metabolic pathways and the lab tests and the molecular basis for the clinical signs and symptoms of these disorders. The module is interspersed with clinical cases and study of imaging and histology of the gastrointestinal tract. Clinical cases on inborn errors of intermediary metabolism and metabolic disorders would enhance the understanding of the importance of these aspects of metabolism.

Nervous System and Behavioral Sciences

This module is an interdisciplinary study of the function of the head and neck and the nervous system, entailing almost simultaneously its anatomy, histology, physiology, biochemistry and some pharmacology and pathophysiology. The module also includes behavioral science (psychopathology), life span development and learning theory. Neurological and psychiatric case studies are presented as an integral component wherever possible. The overall goal of the course is to provide a contemporary and thorough knowledge as a basis for understanding the effects of damage to the head, neck and nervous system as seen in general clinical medicine and in specialties such as Neurology, Neurosurgery, Psychiatry and Ophthalmology.

BPM 502

Basic Principles of Medicine III (BPM3)

The Basic Principles of Medicine (BPM3) course is an 8-credit course taught over 6 weeks in Term 3 of the Doctor of Medicine (MD) program of St George's University School of Medicine, Grenada. The core aim of this course is to equip physicians with: the knowledge and skills to understand fundamental principles inherent to a future

understanding and diagnosis of microbial infections; devise and utilize strategies that improve the health of entire communities and populations and help reduce health inequities among population groups; and to uphold standards of ethics and professionalism expected across North America. The BPM3 course is sub-structured into four thematic areas:

Basics of Immunology and Microbiology

Microorganisms are the single most significant contributor to human health and disease worldwide. The Basics of Immunology and Microbiology component focuses on presenting the fundamental principles of microorganisms in the context of their interaction with humans as the core knowledge necessary for effective and efficient diagnosis and treatment of infectious diseases. The course begins with an overview of microbial groups, introduction of some common pathogens, their features, replication strategies and basic mechanisms of pathogenesis. In parallel the key immunological principles will be discussed. This will facilitate cross-linkage and a more in-depth understanding of the body's natural defense mechanisms against infectious agents. Examples of immune system failure will be presented in the context of diversity of the infectious disorders and some primary immunodeficiency syndromes. This compound knowledge will allow students to understand how microbial growth and pathogenicity could be controlled through the use of therapeutic compounds combined with physical and chemical control methods. The detail as to the specific microbial infections that result from human-microbial interactions will be covered in MICR672 Introduction to Infectious Disease (Term 4).

Public Health Assessment Tools

Basic biostatistics concepts and tools are introduced, which will enable physicians to understand and critically examine the medical literature. Core concepts in clinical epidemiology, preventive medicine and evidence-based medicine that are most relevant to physicians are taught. Emphasis is on recognizing patterns of disease occurrence and disease outcomes in human populations and using such information to 1) inform diagnosis and treatment strategy in patient care; and to 2) foster application of ethically and scientifically sound principles in community intervention. Quantitative topics are enhanced with clinical examples from the medical literature, providing a transition from research findings to care of individual patients. The ways in which human behavior, the environment, and

politics influences health in different societies are also considered. An international comparison of health systems is provided, and factors underlying existing disparities in healthcare is explored. Current issues in healthcare financing and delivery are discussed, along with insurance systems, cost containment, different types of medical practice, and medical practice economics.

Culture and Societal Issues/Physician-Patient Relationship

The biopsychosocial approach to patient care is introduced, and the role of cultural factors within the doctor-patient encounter is discussed. Emphasis is placed on development of cultural sensitivity and competence in the provision of care. The role of the family and the patient's social network are explored, and life-disrupting conditions such as substance abuse, domestic violence, child/elder abuse, and self-harm behavior are discussed with reference to the physician's role in detection and intervention.

Ethics, Professionalism and Medical Jurisprudence

A survey of bioethics introduces research ethics, public health ethics, medical and clinical ethics, professional ethics, and the professional responsibilities of today's physicians. These responsibilities derive from professional knowledge, attitudes, and practices involved in clinical medicine, medical research, and disease prevention, surveillance, and control. They stem from the medical profession itself, and from fundamental concepts of law and ethics related to the medical profession and doctor-patient relationships. Specific topics addressed include environmental health ethics, physician impairment, social and community ethics, patient autonomy and informed consent, beginning of life issues and termination of pregnancy, and end-of-life decisions. Fundamental concepts of law and ethics that relate to the medical profession are discussed, along with issues bearing on physician professionalism and boundary crossings. Societal trust and related concerns involving the regulation of medical practice are emphasized along with basic principles of patient privacy, confidentiality, medical malpractice and liability.

PRINCIPLES OF CLINICAL MEDICINE

PCM 500

Principles of Clinical Medicine I (PCM1)

PCM1 is a 21-credit course taught over 18 weeks in Term 4 of the Doctor of Medicine (MD) program of St George's University School of Medicine, Grenada. It is a systems-based curriculum for the second academic year of the Basic Sciences program and is taught in four consecutive modules:

- General Principles (4 weeks)
- Renal and Cardiovascular Systems (4 weeks)
- Respiratory and Hematopoietic Systems (4 weeks)
- Digestive, Endocrine and Reproductive Systems (6 weeks)

General Principles

In this module, students learn how to perform a clinician-centered medical interview with focused history taking, physical examination and writing of SOAP notes. They are introduced to the general principles of pathology, which includes cell injury, inflammation, repair, healing, neoplasia and hemodynamics. This has been integrated with the general principles of pharmacology, inclusive of pharmacodynamics, pharmacokinetics, pharmacogenetics, anti-cancer drugs, and drugs used in disorders of coagulation and antimicrobials.

Renal and Cardiovascular Systems

This module introduces students to systemic pathology, wherein diseases of the renal and cardiovascular system are emphasized. This has been closely integrated with the pharmacology of the autonomic system and drugs used in cardiovascular diseases. This module also covers the microbiological aspect of cardiovascular infections and relevant history taking and examination for cardiovascular diseases.

Respiratory and Hematopoietic Systems

This module is dedicated to the pathology of the respiratory system with close integration with the of microbiology of respiratory infections and drugs used in respiratory disorders. The focused history taking and physical examination of the respiratory system, head, eyes, ears, nose and throat is also taught. The module then delves into the study of hematopoietic pathologies, blood and lymphatic infections, and drugs used for anemia, malaria and tuberculosis.

Digestive, Endocrine and Reproductive Systems

Students learn to obtain a focused medical history and examination of the abdomen, female reproductive system, male genitourinary and rectum. The module also includes the pathology of the gastrointestinal tract, gastrointestinal infections and their therapies. Students are taught about the diseases affecting the endocrine system with adjunct therapeutic drugs. The module concludes with pathologies of the breast, ovary, female genital tract and male genital tract, as well as the hormones and drugs acting on the uterus and urinary tract infections.

The PCM 1 course is formed on the spine of a system-based approach to pathology. Throughout each system the integration of pharmacology and microbiology add to the systems pathology. In addition, lectures, simulation labs and B-line sessions on clinical skills (communication and physical diagnosis) weave into the curriculum along with practical clinical experiences in small group sessions and simulation labs, which incorporate standardized clinical cases.

PCM 501

Principles of Clinical Medicine II (PCM2)

PCM2 is a 23-credit course taught over 18 weeks in Term 5 of the Doctor of Medicine (MD) program of St George's University School of Medicine, Grenada. It is a systems-based curriculum for the second academic year of the Basic Sciences program. PCM2 continues with the pathologic basis of disease as the core subject around which pharmacology and microbiology are based. The topics will include bone and skin, endocrine, neuropathology, forensics, and infant pathology. As with PCM1, lectures on clinical skills (clinical medicine) will weave into the curriculum to allow application of basic knowledge into clinical practice exposing students to the expectations of USMLE Step 2 CS. The final module spirals once again through all the systems. This repetition of systems is directed to merge all the disciplines so that students can view the body as one holistic unit with the organs working together. Lectures are complemented by small group clinical cases, knowledge review and assessment through multiple choice question sessions. Students will visit hospitals and clinics where they can interact with patients and apply the holistic approach in patient care. This final module serves as a concentrated intensive review of all basic sciences content and as an enhancement of clinical reasoning skills in preparation for the USMLE Step 1 Examination.

SELECTIVES

Selectives are offered to basic sciences students during the first two years of the four-year medical program. The objective is to provide a structured learning experience in diverse basic science, clinical, and scholarly areas. Some selectives give students the opportunity to integrate basic sciences knowledge into clinical areas. Selectives are offered by various departments and coordinated through the Office of the Dean of Basic Sciences. There is a cost associated with some of the following selectives.

SCSK 500

The Prague Experience in Medicine

Walter Kolbinger, PhD

Martin Stransky, MD

This popular two-credit selective takes place in Prague in the Czech Republic during the last three weeks of July. Students are introduced to three teaching hospitals and a private practice clinic with 25 physicians. The students gain exposure to both adult and pediatric settings, and participate in team discussions, teaching rounds, lectures, and direct patient interaction. The thinking process that clinicians use when examining patients is introduced and discussed. Students assess the medical, cultural, and economic forces impacting different medical systems. After this selective, students will have developed an increased awareness of the globalization of medicine, expanding their perspectives and knowledge bases in patient care.

SCSK 506

Integrative Medicine

Jacqueline Stanley, PhD

This is a one-credit pass/fail selective that introduces students to a number of complementary therapies defined by the National Center for Complementary and Alternative Medicine (NCCAM), a division of the US National Institute of Health (NIH). This selective relies heavily on visiting professors, as well as on local practitioners to deliver material in a cohesive manner based on their area of expertise. The selective consists of eight lecture hours, two quizzes, and 14 workshops to be completed in a minimum of two terms, but a maximum of five terms. Although the lectures are open to everyone, students who wish to participate in the workshops, or receive credit on their transcript, must officially register for this selective.

SCSK 507**Regional Anatomical Dissection***Kathleen Bubb, MD**Benjamin Turner, MSc*

This one-term, two-credit selective will give participants the opportunity to undertake four detailed regional dissections of the human body. These regions include head and neck; back and thorax; extremities; and abdomen, pelvis, and perineum. Each regional dissection will be limited to the appropriate area but need not be a complete dissection of all the structures within the topic area. The ultimate objectives are to give students the opportunity to dissect regions of the human body of particular interest to obtain a deeper understanding of the anatomy of selected areas and for detailed anatomical preparation to be created for future clinical aspirations.

SCSK 509**Imaging and Anatomy***Robert Hage, MD, PhD, DLO, MBA*

This one-credit selective will give participants the opportunity to review the typical anatomical structure of the human body as seen in various radiological films, such as X-rays, MRIs, and CT scans. A major emphasis will be placed on the clinical application of gross anatomy as it relates to the various imaging methods, especially with hands-on experience with ultrasonography. Ultimately, the students' overall knowledge of clinical anatomy will be enhanced.

SCSK 512**Gross Anatomy Special Dissection***Kathleen Bubb, MD**Michael Snosek, MSc*

This one-term two-credit course will give participants the opportunity to undertake detailed, professional-quality dissections of the human body. The ultimate objective is to allow students to dissect specific regions and/or organs of the human body in order to create "museum quality" specimens for teaching purposes. In so doing, students will learn the various techniques involved in the preparation of cadaveric material for display and teaching. These include dry bone/ligamentous preps, plastic embedding, and various plastination procedures. Ultimately, the students' overall knowledge of anatomy will be enhanced.

SCSK 513**Medical Spanish for Health Care Professionals***Debbi Johnson, MA*

This one-credit selective, which will meet once a week for the entire term, is designed primarily to meet the needs of medical students who anticipate contact with Spanish-speaking patients in their future. In the United States, particularly, it has become an absolute necessity for health care providers to have at least a minimal understanding of the Spanish language in order to reduce frustrations stemming from the lack of ability to communicate with the nation's fastest-growing non-English speaking group. In addition to the significant lack of control that health care providers feel at not being in command of the language of their patients, the predicament of non-English speaking patients in need of medical care is of crucial concern as well. The course, which will be offered at the University's main campus, will provide students with a basic introduction to Spanish grammar and sentence structure, as well as an overview of vocabulary for specific medical purposes. Students will be expected to have had some exposure to Spanish language instruction, as well as be in good academic standing in order for the more specialized medical instruction to be beneficial. The course will cover such topics as emergency medicine, a visit to the family practitioner, basic anatomy, and dealing with sensitive cultural issues.

SCSK 514**American Sign Language (ASL)***Robert Hage, MD, PhD, DLO, MBA*

This one-credit selective is offered once per semester and will fall within the start/stop dates of Term 1. Ten sessions are scheduled per semester. Students are expected to attend and actively participate twice a week in a one-hour session during which a teacher from the School for the Deaf will teach American Sign Language (ASL). Guest speakers will cover topics such as speech training, causes of deafness, prevention of deafness, and hearing aids. This will add to each session an element of theory and practical information related to deafness. Students are expected to practice their acquired sign language skills with each other between sessions and demonstrate some of their skills during each session. Videocassettes are available for viewing in the library. Visits to the School for the Deaf are recommended.

SCSK 515**Clinical, Ethical, and Neuroscience Aspects of Pain***Katherine Yearwood, MBBS*

Pain is an important symptom in medicine but undertreated pain and its management are relatively neglected in medical curricula. This one-credit selective will define pain and introduce it as a public health problem. It will explore the neuroanatomy and neurophysiology of pain, and psychological, sociological, and bioethical aspects of pain. Students will be taught to do pain histories, assess levels of pain and effectiveness of pain relief, and be introduced to treatment options. The course includes visits to Grenada General Hospital and/or geriatric homes and/or rounds with community nurses.

SCSK 521**Thailand Medical Experience***Stephen Weitzman, MD**Michael Weitzman*

This selective offers a diverse clinical and cultural experience. Students spend one week in Bangkok (Thailand's largest city) and one week in Ao Nang in southern Thailand (a rural town on the Andaman Coast). In this way, the selective exposes students to both "modern Western-style" medicine in Bangkok and "ancient Eastern-style" health practices in Ao Nang.

The week in Bangkok is based at Siriraj Hospital, the oldest, largest, and most respected hospital in Thailand. Students observe modern medical practices in the emergency room and on the wards and clinics in surgery, pediatrics, OB/GYN, medicine, and other specialties. An exciting feature of this week is the opportunity to meet and interact with Thai medical students. Students experience the cultural aspects of Bangkok as well. Bangkok has become one of the most exciting cities in the world. While there, students stay at a guesthouse located in a prime location for visiting interesting sites in Bangkok.

Students spend two weeks in southern Thailand in Ao Nang, the program focuses on Complementary and Alternative Medicine (CAM) as practiced for centuries in the East. By the end of the week, students learn to give a one-hour Thai Massage and perform the 24 Form Yang Style Tai Chi set, the most popular Tai Chi set in the world. Not only do students acquire these new skills, they deepen their understanding of Integrative Medicine and the role these ancient Eastern practices can play in modern health care. Students have the opportunity to augment their CAM learning with outdoor activities, taking advantage of the physical beauty and tranquility in southern Thailand on the Andaman Sea.

The location in Thailand exposes students to a fascinating country and leads to a greater appreciation of global health.



SCSK 522**International Spanish Experience**

Debbi Johnson, MA

This one-credit selective allows students to build and expand on medical Spanish language skills by participating in hands-on patient interaction in health care settings located in international settings. The course director assists with the identification and selection of a program that best meets student needs from a large variety of approved options available to them. All international programs have some degree of Spanish language immersion and practice opportunities throughout the selective. Settings will primarily focus on students applying those skills to patient interviews and basic medical care in clinics and hospital settings, participating in community health initiatives.

SCSK 523**Surgery**

Chamarthy Subbarao, BSc, MBBS

In this four-week, one-credit selective, students attend three lectures about history taking, communication skills, and the history and running of the Grenada Health Services. Students attend clinics and surgical operations under guidance of a surgeon. They participate in taking histories from patients and observe the examination of these patients followed by discussions with the attending surgeon. They observe the examinations and surgical procedures in different specialties. They are required to keep a log of their activities and submit detailed case histories. A one-credit version with less time commitment is offered during the school term.

SCSK 524**Community Health**

Chamarthy Subbarao, BSc, MBBS

In this four-week one-credit selective, students attend three lectures about orientation of the course including health care systems in Grenada, history taking and communication skills. Students attend the clinics under guidance of a Medical Officer. They participate in taking history from patients and observe the examination of these patients followed by discussions with the attending physician. They are required to keep a log of their activities and submit one detailed case history. A one-credit version with less time commitment is offered during the school term.

SCSK 525**A Practical Experience in Tropical Medicine in Kenya**

Calum Macpherson, PhD

This selective provides a practical field based introduction to tropical medicine in an East African cultural context. The annual selective runs for 2 weeks and is open to all MD and DVM students. The selective, which has run continuously since 2009, provides opportunities to shadow local consultants, conducting rounds in a wide range of clinical specialties in district and provincial hospital settings. Visits to orphanages, historical sites, animal sanctuaries and cultural and scenic areas make for a comprehensive experience in East Africa. Time is spent in remote rural areas with the nomadic pastoral Masai people where "One Health" comes into sharp focus. The people live on the milk and blood from their livestock which are heavily dependant on the environment. All aspects of medical and veterinary medicine, public health, and climate change can be debated in this fast disappearing and unique way of life. The selective culminates with a flight to the world famous Masai Mara game reserve where the greatest concentrations of African wildlife are to be found. Here two nights are spent in a luxury tented camp and one can learn about wildlife, domestic animal, and uman interface. The selective is run by Cal Macpherson who spent more than 30 years in East Africa including 10 years with the Flying Doctors (AMREF), which is today one of the largest NGOs in Africa. He has spent over 10 years working with nomadic populations in East Africa and in many other parts of the world.

SCSK 528**Clinical Professionalism in Sweden**

Cheryl Macpherson, PhD

This intensive selective is hosted by a neurologist at Uppsala University in Sweden for one week. Students build upon their professional competencies and skills while learning about conflict resolution, cultural competence, the Swedish health care system, and other topics. Students interact with patients, doctors, and other medical students in clinical and classroom settings. They are assessed through team projects on the topics of their choice and presented conference style on the last day. Uppsala's medical school is among the oldest in the world.

SCSK 529**Bioethics Today***Cheryl Macpherson, PhD*

The selective is designed for students with an interest in bioethics who want to further develop their knowledge. It uses a seminar format to examine aspects of medicine, public health, research, environment, and other topics. Fifteen contact hours can be spread over several semesters in Grenada. These are led by faculty, visiting professors, and students. Students in the Keith B. Taylor Global Scholars Program are encouraged to enroll and options for written assignments, sonic foundry, and/or teleconferencing will be provided. Students are required to lead one seminar or journal club discussion during their last year in Grenada. Most sessions are held at noon as part of the Bioethics Grand Rounds Series.

SCSK 534**India Medical Experience***Bharti Bhusnurmath, MBBS, MD*

The students spend 15 days at the Krishna Institute of Medical Sciences University (KIMS), Karad, Maharashtra, India, usually in the last two weeks of July or December. They get hands-on clinical exposure under dedicated clinical professors in medicine, surgery, OB/GYN, pediatrics, ICU, radiology, radiotherapy, clinical anatomy, pathology, alternative systems of medicine, community outreach projects in breast cancer, oral cancer, etc. They assist in surgeries, childbirth, and management in out-patient departments (OPDs), wards, and casualties. Students interact with other medical students and residents from India, Malaysia, Sri Lanka, Indonesia, and United States. They also get exposed to health practices in a rural community teaching hospital. The cultural exposure has been very rewarding to students.

SCSK 536**Current Topics in Medical Mycology***Gary Brown, PhD*

This selective is conducted in a journal club format; 7 hours of direct contact (1 hour/week for 7 weeks), and 18 other hours. Direct contact will include instruction on selection of topics and presentation skills. Other hours include preparation of one or two presentations to the entire group and critical assessment question preparation of peer-presented articles. The selective will offer both medical and graduate students an opportunity to review and evaluate current scientific research in medical mycology.

SCSK 537**Dive Emergency and Rescue***Brenda Kirkby, PhD*

This one-credit scuba diving selective involves completion of two modules. Module I provides theoretical and practical training in avoiding, recognizing, and managing dive-related emergencies underwater, at the surface, and on land. Module I, which is taught by professional dive instructors, takes two days and leads to PADI Rescue Diver certification. Module II provides an introduction to hyperbaric oxygen treatment for dive-related injuries and includes training in conducting a neurological exam in persons suspected of having decompression illness. Module II involves seven hours of classroom sessions scheduled across multiple days. Prerequisites for this selective are Advanced Open-Water Diver certification and Basic Life Support certification.

SCSK 538**Current Topics in Neuroscience and Neurology***Departmental Faculty*

This course follows a journal club format and will lean toward learning critical reading and appraisal of an article, keeping up to date with current medical literature relevant to neurology and neuroscience, identifying research areas of interest in neuroscience, and improving the background basic knowledge for future interactions in a clinical setting. In the beginning of the course, an introduction is given on how to conduct literature searches. At the end, students will attend a critical summary lecture of the course. The other hours include student-driven presentations or optional presentations given by persons not enrolled in the course (not for credit), as well as preparation of presentations. Each student must give one presentation as well as serve as an audience member during other students' presentations and ask at least one question of each article, which they also have read. The course director will choose the level of complexity of the articles, to fit the level of the individual student to reflect his/her level of education.

SCSK 540**Global Touch of Medicine***David Holmes, BSc (Hons.), PhD, CSci, FIBMS**Robert Hage, MD, PhD, DLO, MBA*

Students in Term 1 can register for this selective. It runs over three terms, two in Newcastle (Terms 1 and 2) as part of the KBTGSP and one (Term 3) in Grenada. At completion of this selective, students will understand why different

systems have evolved and exist over time and interpret the pros and cons of each. While in the KBTGSP in Newcastle you will learn about the UK National Health System (NHS), then go on to learn about the Grenada health care system during your final year of basic sciences on the True Blue campus. The elements of this selective consist of: public lectures, seminars, active participation in research days, participation in health fairs and/or activities linked to charity organizations, and other activities by discretion of the course directors. Lectures and seminars usually are a one-hour activity and count toward one hour for the selective. Activities such as research days and health fairs add to half an hour for every two hours of active participation in the event. A logbook must be kept by each student and should be signed off at every event. A total of 15 hours is sufficient to be eligible for obtaining one credit for this selective. In closing the selective there will be a session where all participants give a short presentation of their experience to peers, faculty, and interested parties.

SCSK 543

Observation in Medical Settings in UK and Grenada

David Holmes, BSc (Hons.), PhD, CSci, FIBMS

Robert Hage, MD, PhD, DLO, MBA

Nirupma Kakkar, MD

This selective is offered to expose students early to the life as a physician on both sides of the Atlantic. Students will be able to apply basic science knowledge to cases seen in the physician's everyday practice and present these to their peers and faculty. They will have a unique experience of two different health systems. A number of lectures/seminars will cover the history and management of health systems.

SCSK 545

Microbiology Selective I

Gary Brown, PhD

Svetlana Kotelnikova, PhD

This course consists of laboratory and/or field research on an ongoing problem under the direction of one of the three above-named principal investigators. Thirty-two hours of active research participation must be documented in order to obtain credit.

SCSK 546

Microbiology Selective II

Gary Brown, PhD

Svetlana Kotelnikova, PhD

This course consists of laboratory and/or field research on

an ongoing problem under the direction of one of the three above-named principal investigators. Thirty-two hours of active research participation must be documented in order to obtain credit.

CLINICAL YEARS

There are 80 weeks of clinical training. Every student takes 42 weeks of core clinical rotations in the five major specialty areas—12 weeks of internal medicine, 12 weeks of surgery, and 4-6 weeks each of obstetrics/gynecology, pediatrics, and psychiatry. In addition to the core rotations, all students must complete 4-6 weeks in family medicine, a four-week medicine subinternship, a four-week medicine elective. To complete the clinical requirements, every student takes 24-26 weeks of electives. Verification of students obtain a passing score on the USMLE within 12 weeks of commencing their 3rd year of medical education before beginning core and/or elective clerkships

Emergency Medicine

Theodore Gaeta, DO, MPH, Chair

The goal of the rotation in emergency medicine is to teach medical students the necessary skills to take care of patients with a wide variety of undifferentiated urgent and emergent conditions. Students learn how to approach patients with common and potentially life-threatening complaints (such as chest pain, headache, abdominal pain, and many others). Emphasis is placed on teaching how to develop a working differential diagnosis and how to appropriately narrow it. During the rotation, students have the opportunity to gain proficiency in rapidly collecting data and performing focused physical examinations appropriate for the acutely or emergently ill patient. Students function as an effective and essential part of the emergency medical team in the patient assessment, stabilization, and management of a variety of acute medical and surgical conditions. Students learn to formulate appropriately organized and succinct medical records and problem lists. Students are familiarized with the indications, limitations, and methodology of emergency department (ED) diagnostic procedures and introduced to the multifaceted psychological, social, and economic challenges faced in an emergency medical setting. Students function under the direct supervision of the ED faculty. During the rotation, students attend departmental conferences, lectures, skills labs, and teaching rounds. Evaluations are based on clinical performance, written examination, and case-log presentations.

Family Medicine and General Practice

Everett Schlam, MD, Chair

The goals of the family medicine and general practice rotation are to ensure that all medical students have a full understanding and appreciation of an integrative approach to the care of patients, families, and communities. Students will be introduced to the aspects of family medicine that are applicable to all fields of medical practice, including comprehensive and continuous care provided by family physicians to patients of all ages. The importance of family systems and the impact of chronic illness on patients and their families will be incorporated into patient care. Students will accompany precept physicians performing patient care in the office setting, nursing home, and house calls. Participation in community services involving health care will be encouraged. By the end of the rotation, students will be expected to perform and present a focused patient history and physical examination to diagnose and manage patients. Students will be able to provide effective patient education and utilize evidence-based decision making in clinical practice. Students will use the Fifth Edition of Sloan's Essentials of Family Medicine as a text for the rotation.

Internal Medicine

Jeffrey Brensilver, MD, Chair

The 12 weeks of the internal medicine rotation are designed to expose students to a wide variety of medical problems. Students are expected to develop a logical approach to the diagnosis and treatment of patients' complaints. Some of the skills that must be acquired and refined are how to elicit and assess patient information, how to perform a complete and accurate physical examination, how to formulate a differential diagnosis and problem list, how to construct a diagnostic workup and a plan of management, and how to write up and present cases.

Students thoroughly study at least two new patients per week, present them on teaching rounds, follow them throughout their hospital stay, and use patient problems as a basis for reading.

The end of the rotation should accumulate large amounts of experience-based knowledge as students are assigned cases in various major areas of medicine such as cardiology, gastroenterology, and endocrinology. Self-learning techniques, as well as compulsory attendance at lectures, conferences, and teaching rounds, in concert with a careful

study of patients, should foster a sound pathophysiological approach to medical diseases and a concern for and awareness of patient needs.

Obstetrics/Gynecology

Paul Kastell, MD, Chair

The goals of the clinical rotation in obstetrics/gynecology are to provide students with knowledge and experience in managing the normal and abnormal changes that occur during pregnancy, labor, delivery, and the puerperium, and in diagnosing and treating gynecological disorders. Students become proficient in taking histories from and examining such patients, learning to perform pelvic examinations, including how to pass a speculum and obtain a cervical smear, as well as in attending to their patients in the operating and delivery rooms. Additional student experiences include the observation of labor, delivery of cases, installation of intravenous infusions, recording of partograms, helping with problems of anesthesia, and attendance at special clinics such as pre- and post-natal care, family planning, infertility, and high-risk cases. Students attend conferences, lectures, and teaching rounds. They are expected to follow their patients carefully, read textbooks and literature relevant to their patients' problems, and pay special attention to public health aspects of reproductive medicine, especially as they relate to maternal and perinatal morbidity and mortality, sexually transmitted disease, cancer detection, and human sexuality.

Pediatrics

Ninad Desai, MD, Chair

The goal of the rotation in pediatrics is to allow students to acquire the basic knowledge of the normal physical, mental, and emotional development of children. Students learn how this development is influenced by medical, social, and educational factors, as well as understand the common disorders and diseases of childhood, especially their diagnosis, management, and prevention. Students will be taught to be aware of the special needs of the newborn, the handicapped child, and the adolescent. An integral part of the rotation is the opportunity to acquire the necessary skills of taking a pediatric history, to examine children of all ages, and to acquire experience in evaluating the essential clinical information so that a coherent plan of management can be formulated and explained to the parents and, as appropriate, to the child. Students learn to appreciate the value of a confident but sympathetic approach to the child

and the family while recognizing and accepting the limits of that unit's expectations and understanding. Student reading is structured during the six weeks so that they first become acquainted with the normal child and then learn history taking and physical examination, reactions of children to illness and hospitalization, the principles of infant feeding, and fluid and drug therapy.

Psychiatry

Amy Hoffman, MD, Chair

The purpose of the rotation is to convey psychiatric concepts, attitudes, and skills that are needed by all students, regardless of their future career plans. By the conclusion of the rotation, students should be able to elicit, organize, and present a full psychiatric history, perform a mental status examination and a differential diagnosis, and suggest methods of treatment. Students will have improved their ability to establish a physician-patient relationship and will have acquired knowledge of psychological factors in physical illness. Students will demonstrate improved interviewing skills and know the major indications, uses, and side effects of commonly used psychotropic drugs. They will become familiar with the major psychiatric syndromes in children and adolescents, as well as with the effects on the child/adolescent/family of the life-disrupting syndromes of child abuse and substance abuse. Students will learn detection and treatment of these syndromes, as well as how to evaluate and manage psychiatric emergencies. The goal is for students to feel more comfortable with psychiatric patients, and, ultimately, possess an understanding of biological, psychological, and social determinant behavior. Students must fully work up at least one patient a week. The history and mental status examination are presented to the preceptor and the case is discussed. Students must follow each patient's progress throughout the duration of the rotation. Students must attend ward rounds and outpatient sessions.

Attendance will be expected at case conferences and seminars. Special experiences are recommended. These include attendance at Alcoholics Anonymous meetings and visits to local mental health facilities, county, and/or state hospitals, addiction programs, and any other special programs in the vicinity of the hospital. Observation and participation in group therapy, pre-discharge, and post-discharge group management are required.

Surgery

James Rucinski, MD, Chair

The goal of the surgery rotation is to acquaint students with those clinical problems that require surgery as part of the therapeutic management. The emphasis of this rotation is not primarily on surgical technique, but on the understanding of the pathophysiology of surgical disease, as well as on the management of pre-operative and post-operative therapy. Besides the many short histories and physical examinations done during this rotation, students are required to perform detailed histories and physical examinations on at least two patients admitted to the surgical service each week, and to follow these patients through surgical and post-operative therapy.

Attendance in the operating room is required when surgery is performed on a patient for whom students obtained an admission history and performed a physical examination. Students must assist in the operating room to gain an understanding of basic surgical techniques, surgical discipline in relation to asepsis, and care of the unconscious patient. The more common post-operative complications must be recognized. Student follow-ups of patients are required (for example, pathology, radiology, rehabilitation medicine). Procedures that involve manual skills, such as venipuncture, placing and removing sutures, and urethral catheterization are incorporated into the surgical rotation. Initially, students are under direct supervision. After demonstrating proficiency, they are indirectly supervised.

SCHOOL OF GRADUATE STUDIES

ANATOMICAL SCIENCES

Robert Hage, MD, PhD, DLO, MBA, Co-Chair

Marios Loukas, MD, PhD, Co-Chair

ANAT 801

Educational Development

This course will give graduate students the opportunity to enhance their general anatomical knowledge and explore in greater detail areas of the body that were covered only superficially in previous coursework. This course will enable students to enter their fields of interest prepared to effectively teach pertinent concepts and applied anatomy in that field, as well as allow students to prepare a body of work with educational value for future students by developing educational materials through dissection or

other media forms, such as computer or medical imaging. Students will learn various techniques involved in the preparation of cadaveric material for display and teaching, including dry bone/ligamentous preps, plastic embedding, and various plastination procedures.

ANAT 802

Graduate Anatomy Special Regional Dissection

This course allows students to hone their dissection expertise, as well as their academic and three-dimensional understanding of a particular body area through detailed cadaveric dissection.

Students will produce prosections for the department while gaining a chance to learn a particular region of the body in great and professional-level detail, well beyond that covered in the standard anatomy course. Project topics focus on four regions: head and neck; back and thorax; extremities; and abdomen, pelvis, and perineum. Each regional dissection will be limited to the appropriate area and will be a complete dissection of all the structures within the topic area, either through one or a series of dissections. Each project will be researched, dissected, and presented to the faculty and peers of students involved.

ANAT 803/ANAT 813

Instructional Development I/ Instructional Development II

Instructional Development is an elective or selective to assist students with the development of their teaching skills and topic proficiency by providing teaching opportunities in the core anatomical science courses (Human Gross and Developmental Anatomy, Embryology, Histology and Cell Biology, or Neuroanatomy). This course is designed to provide students with practical teaching experience as a teaching assistant. They must either pass the course that they wish to teach with a minimum passing grade of B, or they must have permission from the course director to waive this prerequisite. As graduate teaching assistants, they will be required to attend and teach in the relevant labs, in addition to the preparation and delivery of two lectures throughout the term to faculty and, upon approval of faculty, to students of the course.

This practical experience is a crucial part of any educator's training. Students are eligible to take this course twice. The first is Instructional Development I (ANAT 803) and the second is Instructional Development II (ANAT 813). Students cannot apply these to the same core subject.

If they elect to take both courses, they must select two of the four core anatomy courses (Human Gross and Developmental Anatomy, Embryology, Histology and Cell Biology, or Neuroanatomy). Letter grades will be based on the course director's evaluation and the delivered lectures to colleagues and other course instructors, as well as to students of the course. The subjective evaluation of attendance and work effort in relevant labs, as well as the quality of oral presentations will be considered as a component of the grade. It is intended that students will be formally evaluated at the end of the term by the students of the course, but it is up to the course director as to whether or not to use this feedback in their evaluation.

ANAT 804

Seminar in Anatomical Sciences

A core course requirement for the MSc and PhD, this course aims to provide an awareness of important current issues in clinical anatomy education and improve student understanding of both the educational issues confronting the profession and the ethical issues associated with the use of human tissue. Members of the department will meet with graduate students to discuss topics, to be determined by the course director, that are issues in the field of clinical anatomy education. The seminar will be held three times each term and graduate students will participate in the seminar for a minimum of four terms. The course is graded as satisfactory/unsatisfactory and performance will be determined by the level of student participation in the discussions over the four terms.

ANAT 805

Biomedical Research Methods

The students will explore basic and modern methods for the study of cells and tissues, including biotechnology of laboratory animals and use and care of laboratory animals to be discussed. The course will foster the understanding of the principles and practice of tissue culture and tissue processing for insitu localization of cellular and subcellular molecules by chemical and immunological reactions, as well as dye staining techniques. The researcher idea will be examined to identify the role of critical thinking in problem solving. Critical review of biomedical literature as well as the capacity to develop high quality research proposals will form a major focus of the course.



ANAT 806

Fundamentals of Microscopy and Imaging

The course consists of lectures, laboratory exercises, demonstrations and discussions that will enable students to obtain and interpret microscope images of high quality, to perform quantitative optical measurements and to produce video and digital records for documentation and analysis. Principles of image formation and microscope design will be discussed, alongside clarification and types of Light microscopy. Types of cameras, analog and digital image processing and analysis, as well as an introduction to fluorescence microscopy and application of optical methods to live cells will be explored.

ANAT 820

Graduate Gross Anatomy

An independent study course that aims to provide graduate students with the knowledge of gross anatomy necessary for postgraduate teaching, Graduate Gross Anatomy goes beyond the level attained in the Human Gross and Developmental Anatomy (ANAT 550) course and includes historical perspectives and anatomical variation. Students will be responsible for preparing full-body prosection following the same sequence as the dissection in Human Gross and Developmental Anatomy. The prosection will be used as a teaching specimen for current ANAT 550 students. Students will work under the supervision of a full-time member of the department. Students will be responsible for assigned readings for the area prosected and will be evaluated by oral examination periodically. The course will be taken the term immediately following the completion of Human Gross and Developmental Anatomy.

ANAT 831

Anatomy Prosection and Preservation

The goals of this course are to improve students' understanding of a region or regions, improve their dissection and presentation skills, develop a body of high-quality teaching materials with anatomical purpose, and develop the ability to discuss and educate others on a particular region of the body. Graduate students are provided the opportunity to enhance their general anatomical knowledge and explore in far greater detail areas of the body that were covered only superficially in their previous coursework. They will learn the finer anatomical points of the body, as well as be exposed to and trained in the various means of specimen preparation, preservation, and display available today. They will be able to revisit anatomical areas of interest to obtain a deeper understanding of those areas, in addition to the production and study of detailed anatomical preparations for future application in their teaching careers. This one- or two-term course will give participants the opportunity to undertake detailed, professional-quality dissections of the human body. The various techniques involved in the preparation of cadaveric material for display and teaching include dry bone/ligamentous preps, plastic embedding, and various plastination procedures. This course gives a letter grade and involves 24 lecture hours and 70 lab hours. A formal 50-minute seminar/presentation must be presented to departmental faculty and invited guests a minimum of twice per term, as well as a formal presentation of the students' finished program projects will be given to peers and faculty.

ANAT 890**Capstone Anatomical Sciences**

Students are required to meet or follow-up with their Faculty Advisor to discuss their ideas for the paper as needed. A final paper and its presentation must be completed before a grade will be awarded.

Proposal: Significance of Problem/Question

Students will write a persuasive argument (two to three pages), supported by published literature, describing/defending the significance of their chosen question or topic.

Preliminary Review of Literature: Relevance Screening

Students are required to review a minimum of 50 abstracts to determine their relevance to their chosen question or topic. These abstracts must be of peer-reviewed articles and submitted to the program supervisor and GAC.

Quality Assessment and Data Extraction

Students are required to select the 15 most relevant articles from the 50 reviewed abstracts of peer-reviewed articles that are relevant to their topic. They must submit a summary of each of the 15 most relevant articles, including the statistical and/or scientific merit of each.

Findings

The final paper will be a report on the synthesis of these articles, emphasizing their usefulness to the student's question or topic. This report cannot be more than 10 pages and must be organized according to the following outline:

- Title
- Abstract
- Introduction: Describes the selected topic and summarizes the significance
- Body: Summarizes the designs, outcomes, and data analyses of the articles reviewed
- Discussion: Synthesis of the reviewed articles, including the student's interpretation of their relationship to the initial question
- Conclusion
- References

ANAT 980**Research for the PhD**

10 credits

ANAT 991**Doctoral Dissertation in the PhD**

9 credits

BIOCHEMISTRY AND GENETICS

Sharmila Upadhyia, MBBS, MD, DNB, Chair

BCHM 816**Advanced Techniques in Biochemistry**

The course is primarily comprised of a series of lab experiments (five to six) aimed at introducing graduate students to modern techniques in biochemistry and cell biology. In addition, students will be trained in the basic principles of designing and conducting scientific experiments.

BCHM 817**Biochemistry for Graduate Students**

This course is a comprehensive course in biochemistry which will cover the following: 1) Structure and function of biological molecules; 2) Enzymes regulations and kinetics; 3) Intermediary metabolism; 4) Replication, transcription and translation; 5) Mechanisms of hormone action and signal transduction; 6) Role of vitamins in normal and aberrant conditions; 7) Inherited errors of metabolism; and 8) Integration of metabolism and organ function.

BIOETHICS

Cheryl Macpherson, PhD, Chair

BIOE 801**Research Ethics and Human Subjects**

International guidelines for ethical research are presented in lectures, current journal articles, and student presentations. Use of stored data and genetic information, as well as the conflicting goals of medical research and medical practice are among the topics examined. The course also addresses scientific integrity and authorship, ethical issues in prevalence and control programs, and the relevance of culture and socioeconomics to the responsible conduct of research. This course fulfills a graduate program requirement of a course in research ethics.

BIOE 804**Independent Study in Research Ethics**

The specific interests of students are identified and addressed through library research and/or field work, tutorials, and case discussions. Permission of the instructor is required.

BIOE 805**Clinical, Ethical, and Neuroscience Aspects of Pain**

This course introduces pain as a public health problem. Topics covered include the definition of pain; the different qualities of acute and chronic pain; the neuroanatomy and neurophysiology of pain; and psychological, sociological, and anthropological aspects of pain. Students will be taught to take a pain history, perform a physical examination, and assess pain and pain relief. The course introduces treatment options and discusses ethical issues related to pain management. The laboratory hours involve visits to the General Hospital and geriatric homes, and rounds with community nurses.

CLINICAL SKILLS

Dolland Noel, MD, Chair

CLSK 820**Alcohol and Drug Addiction**

The objective of this course is to provide participants with an overview of prevalence, etiology, clinical presentations, treatment modalities, and preventive strategies of drug use in Grenada, with particular reference to alcohol.

INTERDEPARTMENTAL COURSES**IDGS 805****Community Health**

This course is designed to provide an understanding of the basic sciences in relation to the practice of medicine. The course will allow students to apply clinical skills developed in their preclinical studies to real-life situations, and thus provide a smooth transition from preclinical to clinical studies. The program allows students to improve their abilities in patient interviews, history taking, and physical and laboratory diagnosis, as well as therapeutics.

IDGS 806**Critical Appraisal of Research Methods**

By the end of the course, students will be able to critically

appraise observational and interventional studies in humans, and describe the principles of research synthesis using examples from human parasitic infections. This course includes preparatory reading, lectures, group/individual work, seminars, discussions, and preparation of a four-page policy brief.

IDGS 807**Research Design and Biostatistics**

This course is designed to provide students with the skills necessary to conduct population-based research, consider questions being asked, and select appropriate measurement tools and types of data to be collected. Also addressed will be data management and the ethical considerations of conducting population research.

IDGS 821**Perinatal Epidemiology—International Perspectives**

This course is designed to expand students' understanding of basic concepts and research strategies of epidemiology, and by way of context, introduce major maternal and child health issues in Grenada and worldwide.

IDGS 900**MSc Seminar**

1 credit

IDGS 901**MSc Project Proposal Seminar**

1 credit

IDGS 902**MSc Written Project Proposal**

2 credits

IDGS 903**MSc Thesis**

12 credits

IDGS 904**MSc Thesis Seminar**

2 credits

IDGS 905**MSc Thesis Defense**

1 credit

IDGS 913**MSc Research and Thesis**

The research and thesis component of the MSc is a substantial component of the MSc degree. This is a student devised and driven research project that is expected to provide original input, or confirm established data, in an area chosen by the candidate.

IDGS 914**Authorship and Manuscript Preparation**

This course will assist graduate students in appreciating authorship issues, journal selection, and the preparation of manuscripts for publication and peer review journals. The first part of the course will start with four overview lectures and small group discussions on why authorship matters, who should be an author, collaborators who are not authors, and selecting an appropriate journal for publication. The second part of the course will be a self-study on reviewing appropriate journals and developing the manuscript using the principles obtained during the first four lectures.

MICROBIOLOGY

Joanna Rayner, PhD, Chair

Swetlana Kotelnikova, PhD, Chair of the Graduate Affairs Committee for the Department of Microbiology

MICR 803**Topics in Virology**

This course involves a discussion of current knowledge relating to viral structure, interference, multiplication, immunology, and pathogenesis. In addition, students will perform an in depth study of any two current topics in virology.

MICR 805**Microbial Genetics**

This course covers the genetics of bacteria, bacteriophages, and viruses, with consideration of plasmids, transposons, and more, as well as practical applications of bacterial genetics (DNA probes, recombinant vaccines, etc.).

Prerequisite: Any course in microbiology or genetics

MICR 810**Bacterial Physiology, Growth, and Development**

This course provides students with an overview of how microbes function, including their nutritional requirements and metabolic activities.

Prerequisite: General Microbiology (BIOL 401)

MICR 812**Tropical Medical Parasitology**

This course is designed to provide participants with laboratory and clinical experience with common parasitic diseases, which are the cause of much mortality and morbidity in the tropics. The biology, epidemiology, diagnosis, screening, and control of tropical parasites form the focus of the course. Field and clinical experience will take place in Guyana.

MICR 813**Medical Microbiology**

This is a general course in medical microbiology that looks at bacterial structure, function, growth, nutrition, metabolism, genetics, and control of microorganisms. Medical Microbiology also includes a survey of pathogenic bacteria and fungi, as well as an introduction to viral structure replication, pathogenesis, and control of common viral agents that cause disease in humans. A laboratory component is attached to the course and an extensive paper is to be submitted on an assigned topic.

Prerequisite: General Microbiology (BIOL 401)

MICR 816**Tropical Medical Parasitology I**

This course examines parasites causing diarrheal episodes in humans. This course covers life cycles, diagnosis, treatment, clinical manifestations, epidemiology, and control, in addition to socioeconomic and human behavioral considerations in relation to these disease organisms.

MICR 817**Tropical Medical Parasitology II**

This course is designed to provide participants with laboratory, field, and clinical experience dealing with *Wuchereria bancrofti*, *Plasmodium falciparum*, *Plasmodium vivax*, *Leishmania*, and *Echinococcus granulosus*, all of which are common parasites that are the cause of considerable mortality and morbidity throughout the tropics. Complementing Tropical Medical Parasitology I (MICR 816), this course looks in greater detail at the epidemiology and public health importance of two or three major tropical

medical parasites. This course is accompanied by a visit to a region where these parasitic diseases are endemic.

MICR 818

History of Microbiology

History of Microbiology studies the origins and development of the science of microbiology using a historical approach from the Renaissance to the post-antibiotic era. The course will involve lectures, discussions, guided readings, and the preparation of a term paper.

Prerequisite: General Microbiology (BIOL 401) or Biology (BIOL 301)

MICR 819

Medicinal Plants

This course examines the influence of medicinal plants (herbal remedies) in 20th century medicine. The advantages and disadvantages of medicinal plant usage are examined, as is the evaluation of the use of certain medicinal plants.

MICR 820

Marine Microbiology

Marine Microbiology studies microorganisms found in oceanic littoral, pelagic, and benthic environments. This course covers microbial ecology, including microbial loops, evolutionary trees, sediment, deep seas, and the sun-independent ecosystem.

MICR 822

Medical Biofilms

This course will discuss the relevance of the biofilm mode of growth with regard to infectious diseases and disease processes (enhanced microbial survival, evasion of immune response components, etc.), focus on infections of indwelling medical devices (heart valves, catheters, artificial joints), and examine the relevance of biofilm formation with regard to treatment strategies and failures.

MICR 823

Microbial Effects on Climate and Geosphere

This course covers geomicrobiology, the role of microorganisms in geochemical reactions, oil and gas origins, the production of methane and carbon dioxide, and how life in deep subsurface is similar to life on Mars.

MICR 824

Advanced Biochemical Methods in Microbiology

This course examines strict anaerobe maintenance, DNA extraction, DNA-DNA reassociation, sequencing,

electrophoresis of proteins, indirect immunofluorescence, chemical analysis of cell walls, G+C content in DNA, gas chromatography, radioisotope techniques, microbial physiology, light-scanning electron microscopy, PCR primer design, detection of specific microorganisms, gene cloning, plotting and reference programs, and 16S rRNA database interaction.

MICR 825

Scientific Text: Organization and Presentation (STOP)

The effective organization and presentation of scientific information is a necessary skill for students in the master's and PhD degree programs to acquire. Scientific texts tend to follow very specific rules in terms of style, grammar, and format, regardless of whether a graduate thesis or journal article is being produced. This course aims to provide students with an introduction to some of the stylistic rules and technical aspects of presenting scientific data. Specifically, this course will target graduate-level theses, scientific articles, poster presentations, and oral presentations. As this is a course aiming to teach practical writing skills, a large component of the class is the production of a formal research proposal by students.

MICR 828

General Immunology

This two-credit course has been designed to provide students with an understanding of the major principles and mechanisms underlying the various aspects of the immune system, including tissues, cells, and soluble molecules. There is an emphasis on the interaction between innate and acquired immunity in response to inflammation and infection by different groups of pathogens. Clinically relevant topics are also emphasized. In addition to classroom instruction, students must do extensive literature research on a particular topic and submit a 20-page essay on this topic. Classroom instruction is completed with medical students enrolled in Medical Immunology (MICR 580).

MICR 829

Current Topics in Immunology

This is a one-credit course that includes extensive literature research with the option of either two 10-page essays on two different topics or one 20-page essay on one topic based on researched material. Regardless of the option selected, students must present one 45-minute PowerPoint presentation (followed by an oral question-and-

answer session) on one of the selected research topics. Evaluation will be based on the essays, the PowerPoint presentation, and the ability to answer oral questions after the PowerPoint presentation.

MICR 831
Microbiology Teaching Practicum

This course is no less than 30 hours per term of direct contact teaching in laboratories, small group sessions, and/or lectures in ongoing regular courses conducted by the department. This may take place at undergraduate, graduate, and/or professional levels. All contact shall be under direct personal supervision of departmental faculty.

MICR 901
Graduate Seminars in Microbiology

This is an ongoing seminar series. Registration and participation every term is required for all students while in residence for the MSc and PhD programs in Microbiology. In this series, students and faculty present reports on current topics. Credit students must organize and present at least one one-hour seminar per term and attend all other seminars to receive credit. Permanent, as well as visiting faculty, shall also present. This course is repeatable up to nine terms for cumulative credit. Graduate students are expected to enroll in this course repeatedly—a minimum of three times for freestanding MSc students and a minimum of four times for PhD students.

MICR 920
Research in Microbiology for MSc

Students shall conduct research on a topic approved by their graduate supervisory committee for the MSc thesis.

MICR 980
Research in Microbiology for PhD

Students shall conduct research on a topic approved by their graduate supervisory committee for their PhD dissertations.

MICR 990
Master's Thesis in Microbiology

Students shall prepare and submit an original thesis, which must be defended before the microbiology faculty and invited guests. This course cannot be repeated for credit. This course may be offered by different instructors and/or faculty members engaged in research and willing to supervise students.

MICR 991
Doctoral Dissertation in Microbiology

Students shall prepare and submit an original dissertation, which must be defended before the microbiology faculty and invited guests. This course cannot be repeated for credit.



PHYSIOLOGY AND NEUROSCIENCE

Walter Kolbinger, PhD, Chair

PHNS 800

Physiology for Graduate Students

The course will cover the basic physiology of all major organ systems as didactic lectures and clinical cases are presented in a small group learning environment. In addition, a chosen specialist subject will also be researched and presented both as a review paper and as a seminar.

PHNS 801

Neuroscience for Graduate Students

The major components of the course are didactic lectures, clinical case discussions, small group practical sessions, and online activities, as well as directed self-study and monitored activities.

PHNS 890

Capstone Presentation for MSc

The Capstone Presentation is a 50-minute seminar presented by the student to an audience and their supervisory committee. The presentation will cover the student's chosen specialist field.

PHNS 891

Capstone Paper for MSc

The Capstone Paper is based upon the student's chosen specialist subject. The student, having thoroughly and critically researched the literature, will write a review paper based upon their literature research. The paper is appraised by the supervisory committee and awarded a letter grade based upon the current SOM grading system.

PUBLIC HEALTH AND PREVENTIVE MEDICINE

Christine Richards, PhD, MPH, ScD, PEng, Interim Chair

PUBH 803

Principles of Epidemiology

Principles of Epidemiology is the investigation of the factors that determine the distribution and dynamics of health and disease in human populations. This course covers the measure of disease frequency, descriptive epidemiology, study types, and methods to document variation in disease occurrence. The tools of epidemiology

are used in all aspects of public health to describe the patterns of illness in populations, design research studies, evaluate public health programs, and keep abreast of changes in the health status of populations.

PUBH 804

Principles of Biostatistics

Principles of Biostatistics presents the principles and methods of data description and statistical analysis used for planning, development, and evaluation of health problems. This course provides an introduction to descriptive statistics, probability distributions, sampling, estimation, inference, and basic parametric and nonparametric tests. A program called Epi Info™, developed by the World Health Organization and Centers for Disease Control, is the primary computer program used for the course, although other computing programs will be demonstrated. Emphasis is placed on understanding and interpretation of data used in public health.

PUBH 805

Health Policy and Management

The focus is on a comprehensive background in the organizational, financial, legal, and political issues surrounding the health care environment. Health Policy and Management examines the major substantive issues confronting health policy makers in the areas of health systems, health sector reform, family and community health, and environmental and occupational health.

PUBH 806

Social and Behavioral Aspects of Public Health

This course explores the influence of social, psychological, and cultural factors on the health status of individuals and communities. While this topic may be studied from many perspectives, the class seeks to understand the origins of health-compromising behaviors, their distribution in the population, and ways to change or prevent them.

PUBH 807

Principles of Environmental Health

In this course, students learn about the interaction between humans and physical, chemical, and biological agents, in addition to the important impact they have on health. This course considers important environmental health issues facing society. Topics include population dynamics, occupational health, air pollution control, water and wastewater management, food protection, hazardous

material management, ecology and control of animal vectors of disease, and basic community sanitation issues.

PUBH 813

Chronic Disease Epidemiology

This course covers principles, methods, and issues in the epidemiology of chronic diseases. Chronic Disease Epidemiology starts with a strong focus on preventive medicine, and explores the risk factors for various chronic conditions. The course covers major conditions in extensive detail, including cardiovascular disease, cancer, diabetes, lung disease, arthritis, and neurological disorders.

PUBH 816

Occupational Health

This course provides students with the knowledge and skills to recognize and evaluate common occupational hazards (e.g., chemical, physical, biological, and psychosocial), which are followed by a review of common approaches that can be taken to prevent these hazards from causing work related diseases and injuries. The relationship between workers and their jobs, with respect to health outcomes, are explored from historical, scientific, and policy perspectives. A systematic approach to the study of the causes and extent of work-related injuries and ill health is emphasized. Principles of occupational safety and models of accidents, causation, and investigation are also covered.

PUBH 831

Concepts, Practice, and Leadership of Public Health

This course is one of four that the department requires of all graduate students in the Master of Public Health program. It focuses on the determinants of health, and the philosophical and organizational foundations of the professional practice of the core areas of public health. It provides an integrated overview of the field by surveying epidemiology, biostatistics, preventive medicine, environmental health, social and behavioral aspects of health, and health policy. The course will also give students an understanding of the tools needed to be effective leaders in carrying out the core public health functions of assessment, policy development, and assurance.

PUBH 832

Public Health Research Methods and Ethics

As the second course required by the department, Public Health Research Methods and Ethics covers basic research tools needed to work successfully in public health

and explores some of the common types of research encountered in public health settings. Topics include qualitative and quantitative data collection, design of research instruments, interpretation and dissemination of data, community assessments, and presentation of research findings. The course integrates case studies in public health ethics throughout the discussion of research so that the latter is considered in light of moral and ethical dilemmas that often occur. A combination of lecture, discussion, reading of literature, and computer applications are used to familiarize students with public research methods in public health.

PUBH 835

Practical Data Management and Analysis

In this course, students will learn the concepts and practice of sound data management, data editing, and cleaning, as well as plan and conduct an analysis of actual public health data. Students will use Epi Info™ to create data entry screens and edits, enter and clean data they have collected, and analyze data from a large cross-sectional survey, in addition to an analytic epidemiologic cohort or case-control study. The knowledge and skills acquired in this course will be useful for any student whose future plans include epidemiology, biostatistics, or medical or veterinary research.

PUBH 837

Environmental Sustainable Development

Principle I of the Rio Declaration on Environment and Development (1992) states, "Human beings are at the center of concerns for sustainable development. They are entitled to a healthy and productive life in harmony with nature." The objectives of this course are to introduce students to the definition and concepts of sustainable development, and to explore the cross-cutting relationship between health and sustainable development. The areas of focus include energy for sustainable development, atmospheric pollution and climate change, integrated water resources management, integrated solid waste management, health and sustainable development, disaster reduction and management, biodiversity, trade and environment, sustainable consumption and production, sustainable tourism, agriculture, transport, human settlements, international law, industrial development, poverty, and national sustainable development strategies.

PUBH 842**Intermediate Epidemiology**

In this course, students will be exposed to a more in-depth look at basic study designs, including the measures of disease occurrence, measure of effect, and the concept of validity and methods to deal with threats to validity, as well as defining and assessing heterogeneity. This course will also expose students to the most common analytic methods used by epidemiologists.

PUBH 843**Infectious Diseases Epidemiology**

During the first half of this course, students are introduced to basic epidemiological concepts and methods, which form part of the standard armament of all epidemiologic activity. This includes the most common measures of disease frequency, measures of effect, basic study designs, concepts of validity, and basic statistical concepts. In the second half, emphasis is placed on how these basic tools are applied in the disease dependence context typical of infectious disease epidemiology. In this part of the course, students will look at models for epidemics, outbreak investigation and analysis, surveillance, measurement of infectivity, contact patterns, and the epidemiology of vaccination. An effort will be made to demonstrate the application of these methods in the context of important infectious diseases of human, animal, and zoonotic origin.

PUBH 844**Decision-Making for Public Health Policy**

This course is all about “doing the right things right.” It gives an overview of different techniques for decision-making in health policy and management. Decision-making is an essential part of working as a public health professional; it forms the critical link between theory and practice, and thus ensures implementation of the right interventions with the maximum impact on the well-being of the population or groups of patients.

PUBH 849**Environmental Toxicology**

The course covers basic principles of toxicology and mechanisms by which chemicals cause health problems and environmental damage. The student will be able to apply the principles of toxicology for compounds found in the environment and workplace.

PUBH 850**Leadership and Management**

The main emphasis of this course is guided by recent events and new trends; public health training increasingly requires new and more advanced information—leadership and management skills drawn from business, industry, education, and government. This course offers skills necessary for students entering the field of public health management with a specific focus on developing knowledge and skills in the cross-cutting competency domains.

The course provides students with the tools needed to diagnose and solve organizational problems; to influence the actions of individuals, groups, and organizations; and to lead high-performing, successful public service organizations. A key leadership task is to assemble the skills, talents, and resources of individuals and groups into those combinations that best solve the organizational problems at hand. Leaders must manage people, information, and processes to accomplish organizational goals; they must make things happen, and often not under conditions or time frames of their own choosing. The successful execution of these goals requires leaders to be able to understand what they bring to and need from their organizations, formulate a mission and strategy, make effective decisions, influence and motivate diverse individuals, apply their own skills and abilities to their teams, optimize the structure of their organization, diagnose problems, and drive organizational change.

Each class will focus on a particular set of leadership skills. The goal will be to distinguish between effective and ineffective strategies. Students will accomplish this by discussing key theoretical concepts, analyzing related cases, engaging in exercises, and completing team projects. This course reflects a dual focus on practice and conceptual training. The course packet readings introduce key concepts and useful ways of thinking about common situations in complex organizations. Case studies and class exercises provide opportunities to apply theories, concepts, and research findings to particular situations, sectors, and fields of interest to the students and to hone skills in problem definition and problem solving. The written assignments, including the team project, ask students to consolidate their insights and to practice their analytic skills.

PUBH 851**Foundations in Health Policy Analysis**

Foundations in Health Policy Analysis is the introductory course to health policy concepts and analysis, with special emphasis on the political framework and the problem-centered model. This is based on the thinking that good policy analysis is built on economics, resource management strategies, and political processes. Policy analysis can be described as the science and the art of giving advice that affects public policy decisions. This course familiarizes students with the policy process, the role of political actors, and the implications of research and resources within health policy-making.

The larger economic, political, and governmental context on health policy decisions is introduced, as well as an understanding of the effect or impact of policies on target groups, institutions, and society more generally. Specific global health policy issues are chosen for discussion on the basis of their relevance to current public policy debates. Particular emphases are placed on students' ability to understand, assess and critique the policy process, and apply concepts within real-world settings and initiatives

PUBH 852**Environmental Health Management**

Environmental Health Management is designed to prepare students to confidently step into community situations in a professional capacity and experience, understand, evaluate, and solve real-world environmental and occupational health issues in the developing world. Emphasis will be placed on understanding the linkages between the physical and social aspects of environmental and occupational health issues. Topics are variable and will draw upon the cumulative expertise of the Environmental Health Track faculty. Course time will be split approximately evenly between field project time conducted off-campus and in-class instruction designed to prepare students for field projects.

PUBH 854**Health Economics**

The course will introduce students to the main concepts of the public health field and the critical links between global health and social and economic development. Students will get an overview:

- To provide an economics perspective for management decision-making

- To provide theoretical groundwork for the study of finance, accounting, marketing, and planning
- To enable them as future health care managers to play positive roles in the reform of health care. The course will cover key concepts and frameworks but be very practical in orientation

PUBH 862**Fundamentals of Global Health**

Fundamentals of Global Health will introduce students to crosscutting issues in global health through a series of cases, reports, videos and articles addressing communicable and non-communicable diseases, global health cooperation and diplomacy, and humanitarian emergencies, including that caused by climate change in the global and regional contexts in which they occur. The course will contextualize current efforts in global health and describe likely future trends. A major goal of this course is to equip students with some fundamental perspectives and resources they will need as public health professionals operating in a global context.

PUBH 889**Practicum/Internship in Public Health**

This course is the third requirement of the department is the practicum. The practicum experience is a critical part of the Master of Public Health program, which integrates academic preparation with field-based experience. The internship allows students to apply academic coursework and training within a public health agency setting under the direction of a mentor or on-site supervisor. Internships are arranged on an individual basis with written goals spelled out in advance and approved by the student, practicum coordinator, and on-site supervisor. Students complete a minimum of 240 hours of fieldwork in the public health practice setting.

PUBH 893**Capstone Seminar**

The fourth departmental requirement is designed as a practical seminar to assist students to work through systematic steps in preparation of their Capstone Paper. The seminar covers topics in a planned sequence, such as selecting a topic, reviewing the literature, selecting data sources, selecting methods of analysis, preparing a proposal, and writing stepwise drafts. The Capstone Paper demonstrates mastery of selected concepts of public health by integrating the core functions of public health within a comprehensive research paper. Students

determine the topic of the paper and work according to the schedule of the Capstone Seminar to show understanding and mastery through the application of public health concepts to chosen research questions. Finished papers are presented orally in a seminar setting and kept in the department as reference documents; they may also be submitted for publication.

CLINICAL CENTERS AND AFFILIATED HOSPITALS

UNITED STATES

NEW YORK

- Bronx-Lebanon Hospital Center
- The Brooklyn Hospital Center
- Coney Island Hospital
- Flushing Hospital Medical Center
- Kings County Hospital Center
- Kingsbrook Jewish Medical Center
- Lincoln Medical and Mental Health Center
- Maimonides Medical Center
- Manhattan Psychiatric Center
- Metropolitan Hospital Center
- Montefiore Mount Vernon
- Montefiore New Rochelle
- NYC Health + Hospitals, Elmhurst/Queens
- Richmond University Medical Center
- Southside Hospital
- St. Joseph's Hospital Health Center
- Woodhull Medical and Mental Health Center

NEW JERSEY

- Hackensack Meridien Health
- Jersey City Medical Center
- Jersey Shore University Medical Center
- JFK Medical Center
- Morristown Medical Center
- Mountainside Medical Center
- New Bridge Medical Center
- Newark Beth Israel Medical Center
- Overlook Medical Center
- Saint Barnabas Medical Center
- St. Joseph's Regional Medical Center
- St. Michael's Medical Center
- St. Peter's University Hospital
- Trinitas Regional Medical Center

CALIFORNIA

- Alameda Health System, Highland Hospital
- Arrowhead Regional Medical Center
- Borrego Community Health Foundation
- O'Connor Hospital
- San Joaquin General Hospital
- St. Francis Medical Center

FLORIDA

- The Center for Haitian Studies, Health and Human Services
- Cleveland Clinic Hospital
- Delray Medical Center
- Larkin Community Hospital
- Nicklaus Children's Hospital
- University of Florida

MARYLAND

- Holy Cross Hospital
- Saint Agnes Hospital
- Sheppard Pratt Health System
- Sinai Hospital of Baltimore
- Spring Grove Hospital Center

MICHIGAN

- Ascension Providence Hospital
- Ascension St. John Hospital
- Pontiac General Hospital

ILLINOIS

- Norwegian American Hospital
- Saint Anthony Hospital

CONNECTICUT

- St. Mary's Hospital

OHIO

- The Jewish Hospital
- Mercy St. Vincent Medical Center

GEORGIA

- DeKalb Regional Health System

NEVADA

- Renown Health

WASHINGTON, DC

- MedStar National Rehabilitation Hospital

WISCONSIN

- Mercy Health System

UNITED KINGDOM

BUCKINGHAMSHIRE

- Stoke Mandeville Hospital*

DORSET

- The Adam Practice
- Poole Hospital NHS Foundation Trust†
- St. Ann's Hospital, Poole*

GREATER LONDON

- Medicus Health Partners
- North Middlesex University Hospital†
- St. Ann's Hospital, London*

HAMPSHIRE

- North Hampshire Hospital†
- Royal Hampshire County Hospital†

HERTFORDSHIRE

- Sheepcot Medical Centre
- Watford General Hospital†

KENT

- Kent and Canterbury Hospital**
- Queen Elizabeth the Queen Mother Hospital†
- St. Martins Hospital (Kent and Medway NHS)*
- William Harvey Hospital†

NORWICH

- Norfolk and Norwich University Hospital†
- Norfolk and Suffolk NHS Foundation Trust, Hellesdon Hospital*

WEST MIDLANDS

- Russells Hall Hospital, Dudley†

GRENADA

ST. GEORGE'S

- Grenada General Hospital†



ACADEMIC PARTNERSHIPS

In order to provide select students with different avenues for pursuing their academic career goals, St. George's University has developed a number of academic partnerships with other institutions of higher learning. These partnerships are designed to expand the number of entry tracks into SGU's professional programs, and to broaden and enhance the educational experience. In addition, when the guidelines for continuation in these programs are met, they simultaneously serve to streamline the entry process into St. George's University School of Medicine.

BERMUDA COLLEGE

Bermuda

COMBINED BS/MD DEGREE PROGRAM WITH ASSOCIATE'S DEGREE

This seven-year educational sequence begins with enrollment in the two-year Associate of Science degree program at Bermuda College. After successfully completing the associate's degree program, qualified students are eligible for admission to a combined BS/MD degree program at St. George's University.

The third year of this sequence is comprised of the final year of the preclinical program at St. George's University. Students are eligible for promotion into the Doctor of Medicine program after successful completion of the preclinical program. Students must meet the admission requirements and qualifications to enter the School of Medicine, and continue to meet the standards for promotion.

The professional program, representing the fourth through seventh years of this sequence, is four calendar years in duration. Upon successful completion of the first year of the professional program, students will have completed four academic years of college-level coursework and will be awarded a Bachelor of Science degree from St. George's University.

After successful completion of the seven-year program, St. George's University School of Medicine will confer the Doctor of Medicine degree. The medical degree from St.

George's University has been approved by the Bermuda Medical Council.

Bermuda College, Bermuda's only postsecondary educational institution, recognized for advanced standing in universities and colleges overseas, and St. George's University have partnered to bring students a unique opportunity to meet interim educational milestones (an associate's degree and a bachelor's degree) while pursuing the long-term goal of earning a degree in medicine.

For more information on this program, contact:
Colin Dowe, Associate Dean of Enrolment Planning
+1 (473) 444-4680

BRANDON UNIVERSITY

Canada

COMBINED BS/MD PROGRAM

St. George's University has joined with Brandon University in Manitoba, Canada to offer students an opportunity to obtain a BS/MD degree. Through the partnership, qualified students are able to pursue a career in medicine at St. George's University following successful completion of the BSc degree at Brandon University. Upon successful completion of the BSc degree and meeting the requirements for entry, students enter the four year MD program at SGU.

Brandon University, founded in 1899, promotes excellence in teaching, research, and scholarship, and educates students so that they can make a meaningful difference as engaged citizens and leaders. The university has a distinctive focus on teaching and learning through academic and professional programs that are based on a strong liberal arts and science tradition and supported by the leading research, scholarly and creative activities of faculty and staff members. Brandon University offers undergraduate and graduate degrees through its faculties of Arts, Education, Health Studies, and Science and its School of Music.

For more information about this program, contact:
Bob Ryan, Dean of Admission
bobryan@sgu.edu

BUSINESS MANAGEMENT SCHOOL

Sri Lanka

COMBINED BS/MD PROGRAM

St. George's University has joined with Business Management School (BMS) to offer students an opportunity to obtain the Doctor of Medicine Degree at Saint George's University following successful graduation with Higher National Diploma in Biomedical Science Program at BMS and meeting the requirements for entry to the MD program.

BMS is entering its sixteenth year of success in providing high quality education in association with the best of the British universities, while incorporating the flexibility of the module credit systems leading to a British degree. BMS has an unparalleled reputation for quality across all its services and has received commendations from students, parents and partner institutions. BMS is committed to creating an intellectually stimulating learning environment through inspirational teaching and research within an inclusive academic culture that benefits the learner, community, country, and the region.

For more information about this program, contact:
Bob Ryan, Dean of Admission
bobryan@sgu.edu

CALIFORNIA STATE UNIVERSITY, LONG BEACH

California, USA

COMBINED BA OR BS/MD PROGRAM

St. George's University and California State University, Long Beach, have launched a new academic partnership that will allow qualified CSULB students to gain expedited admission into SGU's School of Medicine. The program allows students to finish their medical degrees a semester early. Students will spend their final semester of undergraduate studies at St. George's University, after which they'll be awarded their BA or BS by California State University, Long Beach. They will then complete another year-and-a-half of medical studies at SGU, before moving onto the final two years of graduate medical education at clinical rotation sites in the United States and the United Kingdom.

California State University Long Beach is a diverse, student-centered, globally-engaged public university committed to providing highly-valued undergraduate and graduate educational opportunities through superior teaching, research, creative activity and service for the people of California and the world.

For more information about this program, contact:
Joseph Franza, Assistant Director of Admission
jfranza@sgu.edu
1 (800) 899-6337 ext. 1297
+1 (631) 665-8500 ext. 1297

CANADIAN EDUCATIONAL INSTITUTE OF TECHNOLOGY

Ontario, Canada

COMBINED DEGREE PROGRAM

St. George's University and Canadian Education Institute of Technology (CEIT) offer students an opportunity to obtain an MD degree through a combined degree program. Qualified students are able to pursue a career in medicine at St. George's University following successful completion of secondary education requirements at CEIT. Applicants admitted to this combined degree program complete their studies at Canadian Education Institute of Technology before proceeding to the six year medicine degree program at St. George's University.

For more information about this program, contact:
Bob Ryan, Dean of Admission
bobryan@sgu.edu

COLLEGE OF SAINT ELIZABETH New Jersey, USA

COMBINED BS/MD PROGRAM

St. George's University and the College of Saint Elizabeth have established a combined degree program that allows qualified students to receive simultaneous admission to CSU and SGU's School of Medicine. If they maintain certain minimum academic standards as undergraduates, they will be eligible to continue on to SGU to pursue postgraduate medical degrees. Students interested in the new program must declare their intention when they apply to the College

of Saint Elizabeth.

Located in Morristown, New Jersey, the College of Saint Elizabeth provides a community of learning in the Catholic liberal arts tradition for students of diverse ages, backgrounds, and cultures. CSE is sponsored by the Sisters of Charity of Saint Elizabeth.

For more information about this program, contact:

Erin O'Brien, Assistant Director of Admission

eobrien@sgu.edu

1 (800) 899-6337 ext. 1241

+1 (631) 665-8500 ext. 1241

UNIVERSITY OF DELAWARE

Delaware, USA

COMBINED BS/MD PROGRAM

The University of Delaware has joined with St. George's University to offer students an opportunity to obtain a BS/MD degree. Qualified students are able to pursue a career in medicine at St. George's University following successful completion of four years of undergraduate study at the University of Delaware.

Qualified applicants successfully completing four years of study at the University of Delaware and meeting the requirements for promotion are granted a pathway from their undergraduate degree to the Doctor of Medicine program.

The University of Delaware is the largest university in Delaware. The main campus is in Newark, with satellite campuses in Dover, Wilmington, Lewes, and Georgetown. UD offers a broad range of degree programs: 3 associate programs, 147 bachelor's programs, 119 master's programs, 54 doctoral programs, and 15 dual graduate programs through our seven colleges and in collaboration with more than 70 research centers. The student body encompasses more than 17,000 undergraduates, more than 3,600 graduate students and nearly 800 students in professional and continuing studies from across the country and around the globe.

For more information about this program, contact:

Erin O'Brien, Assistant Director of Admission

eobrien@sgu.edu

1 (800) 899-6337 ext. 1241

+1 (631) 665-8500 ext. 1241

ERASMUS UNIVERSITY COLLEGE Netherlands

COMBINED BS/MD PROGRAM

St. George's University has joined with Erasmus University College to offer students an opportunity to obtain a BS/MD degree. Through the partnership, qualified students are able to pursue a career in medicine at St. George's University via direct entry following successful completion of a BS degree at Erasmus. Medical students will be eligible to complete their first year of medical study at SGU's Keith B. Taylor Program in Newcastle, United Kingdom, and then year two in Grenada. (Students may opt to spend both the first and second year in Grenada.) The final two years of the combined program consist of clinical rotations at affiliated hospitals in the United States, Canada, and/or United Kingdom.

Erasmus University Rotterdam is a specialized research university with a focus on social orientation in its education and research. The university's vision is that its scientists and students should work on global societal challenges in the areas of prosperity, health, governance and culture.

For more information about this program, contact:

Bob Ryan, Dean of Admission

bobryan@sgu.edu

FELICIAN UNIVERSITY

New Jersey, USA

Felician University has joined with St. George's University to offer students an opportunity to obtain a BS/MD degree. Qualified students are able to pursue a career in medicine at St. George's University following successful completion of four years of undergraduate pre-medicine study at Felician University.

Qualified applicants successfully completing four years of study at the Felician University and meeting the requirements for promotion are granted a pathway from their undergraduate degree to the Doctor of Medicine program.

For more information about this program, contact:

Erin O'Brien, Assistant Director of Admission
eobrien@sgu.edu
1 (800) 899-6337 ext. 1241
+1 (631) 665-8500 ext. 1241

FAIRLEIGH DICKINSON UNIVERSITY

New Jersey, USA

COMBINED BS/MD PROGRAM

Fairleigh Dickinson students will be eligible to apply for admission to the medical and veterinary schools at St. George's University if they complete their undergraduate courses with a minimum cumulative 3.4 GPA and attain an MCAT score within five points of the average among SGU matriculants the previous term. F DU undergrads who have completed a minimum of 30 credits and met SGU's admissions standards will be invited to interview.

Between its Florham and Metropolitan campuses, Fairleigh Dickinson is the state's largest private university, offering more than 100 programs to a student body, which studies less than an hour north of midtown Manhattan.

For more information about this program, contact:
Erin O'Brien, Assistant Director of Admission
eobrien@sgu.edu
1 (800) 899-6337 ext. 1241
+1 (631) 665-8500 ext. 1241

FRANKLIN PIERCE UNIVERSITY

New Hampshire, USA

COMBINED BS/MD PROGRAM

Franklin Pierce University has joined with St. George's University to offer students an opportunity to obtain a BS/MD degree. Qualified students are able to pursue a career in medicine at St. George's University following successful completion of the preclinical program and their bachelor's degree at Franklin Pierce University.

Applicants admitted to this combined degree program are granted a pathway from their undergraduate degree in biology or health sciences to a Doctor of Medicine program. Students admitted to the pathway program complete their undergraduate degree in biology or health

sciences at Franklin Pierce in four years, and upon meeting established admission criteria, progress into the four-year Doctor of Medicine program at SGU.

Franklin Pierce University is a regionally accredited university grounded in the liberal arts, with a focus on personal attention and high-quality instruction. The University consists of the College at Rindge and the College of Graduate & Professional Studies with locations in Arizona and throughout New Hampshire.

For more information about this program, contact:
Erin O'Brien, Assistant Director of Admission
eobrien@sgu.edu
1 (800) 899-6337 ext. 1241
+1 (631) 665-8500 ext. 1241

GEORGIAN COURT UNIVERSITY

New Jersey, USA

COMBINED BS/MD PROGRAM

St. George's University and Georgian Court University in Lakewood, New Jersey, have launched a new academic partnership that will allow qualified Georgian Court students to gain admission into SGU's School of Medicine. Students will spend their final year of undergraduate studies at St. George's University in the first year of the MD program. Upon successful completion of the first year of the MD program and after meeting all of the requirements for an undergraduate degree, students will be awarded their BS by Georgian Court University. They will then complete another year of medical studies at SGU, before moving onto the final two years of graduate medical education at clinical rotation sites in the United States and the United Kingdom.

Founded and sponsored by the <http://www.sistersofmercy.org>, Georgian Court University is located in Lakewood, New Jersey. Set on a magnificent 156-acre estate formerly belonging to financier George Jay Gould, the campus is conveniently situated 60 miles from New York and Philadelphia, and only 10 miles from the Jersey Shore. Bordering Lake Carasaljo, the site is a National Historic Landmark with alluring statuary, beautiful architecture and lush gardens.

After a long history as a women's college with

coeducational graduate programs and undergraduate evening programs, Georgian Court became fully coeducational in 2013.

For more information about this program, contact:

Erin O'Brien, Assistant Director of Admission

eobrien@sgu.edu

1 (800) 899-6337 ext. 1241

+1 (631) 665-8500 ext. 1241

HELP UNIVERSITY MALAYSIA

Malaysia

COMBINED BS/MD PROGRAM

St. George's University and HELP Malaysia, have signed a memorandum of understanding that opens the door for graduates of HELP Malaysia's health science programs to enter graduate programs at SGU.

HELP University is a private university in Kuala Lumpur, Malaysia. It was founded in 1986 and offers a diverse range of academic programs.

For more information about this program, contact:

Bob Ryan, Dean of Admission

bobryan@sgu.edu

KINGS COLLEGE

Pennsylvania, USA

COMBINED BS/MD PROGRAM

Kings College has joined with St. George's University to offer students an opportunity to obtain a BS/MD degree. Kings College students who complete required courses in biology, sports biology or a science-based major, as well as meet the requirements for promotion to St. George's University, will gain entrance to the University's Doctor of Medicine program. Upon completing their first year at St. George's, students will obtain their Bachelor of Science from Kings College, and will then be eligible to complete the remaining three years of study toward an MD degree at St. George's University.

Founded in 1946, King's College is a Catholic institution of higher education animated and guided by the Congregation of Holy Cross. King's pursues excellence

in teaching, learning, and scholarship through a rigorous core curriculum, major programs across the liberal arts and sciences, nationally-accredited professional programs at the undergraduate and graduate levels, and personal attention to student formation in a nurturing community.

For more information about this program, contact:

Erin O'Brien, Assistant Director of Admission

eobrien@sgu.edu

1 (800) 899-6337 ext. 1241

+1 (631) 665-8500 ext. 1241

LARKIN UNIVERSITY

Florida, USA

COMBINED MSc/MD PROGRAM

St. George's University has joined with Larkin University to offer students an opportunity to obtain a MSc/MD degree. Larkin students who express interest in the combined degree program are admitted to the St. George's University's Doctor of Medicine program with the requisite GPA and MCAT scores, a letter of recommendation, and an interview. Admitted students will enter the first year of the MD program immediately after completing their master's degree at Larkin.

Founded in 2013 as Larkin Health Sciences Institute, Larkin is a not-for-profit graduate school that specializes in biomedical sciences and pharmacology. It provides an inclusive interprofessional learning environment to enable students to learn together utilizing modern technologies, research, innovation, and personal and professional engagement to serve the needs of the community, state, nation, and world.

For more information about this program, contact:

Erin O'Brien, Assistant Director of Admission

eobrien@sgu.edu

1 (800) 899-6337 ext. 1241

+1 (631) 665-8500 ext. 1241

LONG ISLAND UNIVERSITY

New York, USA

COMBINED BS/MD PROGRAM

Long Island University has joined with St. George's University to offer students an opportunity to obtain a

BS/MD degree. Qualified students are able to pursue a career in medicine at St. George's University following successful completion of four years of undergraduate study at Long Island University.

Qualified applicants successfully completing four years of study at Long Island University and meeting the requirements for promotion are granted a pathway from their undergraduate degree to the Doctor of Medicine program.

Long Island University offers more than 500 undergraduate, graduate, and doctoral degree programs and certificates, offering degree-credit and continuing education programs in Brooklyn, Brookville (LIU Post), Brentwood, Riverhead, and Rockland and Westchester (LIU Hudson). Other academic units include LIU Pharmacy (the Arnold & Marie Schwartz College of Pharmacy and Health Sciences), which prepares students for successful careers in the fields of pharmacy and health care, and LIU Global, which provides a wide range of study abroad options at overseas centers.

For more information about this program, contact:
Erin O'Brien, Assistant Director of Admission
eobrien@sgu.edu
1 (800) 899-6337 ext. 1241
+1 (631) 665-8500 ext. 1241

MAHIDOL UNIVERSITY INTERNATIONAL COLLEGE

Thailand

COMBINED BS/MD PROGRAM

Through a partnership with SGU, qualified students have an opportunity to obtain a dual BS/MD degree. Applicants interested in the dual degree program must meet all admission requirements of Mahidol University (MUIC) and St. George's University School of Medicine program. Once admitted to the program, and after successfully completing three years of undergraduate study at MUIC, qualified students will proceed to the first year of the medical program at St. George's University.

Upon successful completion of the first year of the MD program at SGU, qualified students will have fulfilled the requirements for a Bachelor of Science degree from MUIC and will be eligible to complete the remaining three years

of study at SGU leading to the MD degree.

Initially established in 1986 as the International Students Degree Program (ISDP), Mahidol University International College (MUIC) was Thailand's first international bachelor's degree program at a public university, with its mission to produce well-rounded graduates and to excel in broad international education research and academic services for the benefit of humankind. MUIC maintains a strong liberal arts focus and promotes a learning culture that prepares its students to meet the challenges of living and working in a diverse and globalized world.

For more information about this program, contact:
Bob Ryan, Associate Dean of Enrolment Planning
bobryan@sgu.edu

MASSACHUSETTS COLLEGE OF PHARMACY AND HEALTH SCIENCES

Massachusetts, USA

COMBINED BS/MD PROGRAM

Massachusetts College of Pharmacy and Health Sciences has joined with St. George's University to offer students an opportunity to obtain a BS/MD degree. Qualified students are able to pursue a career in medicine at St. George's University following successful completion of undergraduate study at Massachusetts College of Pharmacy and Health Sciences.

Qualified applicants successfully completing undergraduate study at Massachusetts College of Pharmacy and Health Sciences and meeting the requirements for promotion are granted a pathway from their undergraduate degree to the Doctor of Medicine or program.

Massachusetts College of Pharmacy and Health Sciences is an accredited, private institution located in the Longwood Medical and Academic Area of Boston, Massachusetts. Specializing in medical careers, the University provides traditional and accelerated programs of study that combine in-depth knowledge with hands-on clinical practice focused on professional education in pharmacy and the health sciences. MCPHS University prepares students for successful careers in healthcare through excellence in teaching, scholarship, research, professional service, and

community engagement.

For more information about this program, contact:

Erin O'Brien, Assistant Director of Admission

eobrien@sgu.edu

1 (800) 899-6337 ext. 1241

+1 (631) 665-8500 ext. 1241

MAKERERE UNIVERSITY

Uganda

St. George's University and Makerere University have an agreement to work toward mutual collaboration in the areas of research, shared curricula, faculty, and student exchange in various degree programs, and collaboration on graduate and postgraduate training. Each institution will recognize the other's credit in compatible courses and will jointly review relevant curricula. The two institutions encourage collaborative research and graduate students' research supervision, as well as facilitate, when possible, accommodations for academic exchange visits.

For more information about this program, contact:

Bob Ryan, Associate Dean of Enrolment Planning

bobryan@sgu.edu

MEDICAL EDUCATION ADVISING

Ontario, Canada

COMBINED BS/MD PROGRAM

St. George's University has joined with Medical Education Advising in Toronto to offer students an opportunity to obtain a BS/MD degree. Through the partnership, qualified students are able to pursue a career in medicine at St. George's University following successful completion of an undergraduate degree and science prerequisites at Medical Education Advising and meeting the requirements for entry into the four year MD program, students enter the four year MD program at SGU. Students completing 90 undergraduate credits and who meet the requirements for entry will be admitted to the five year MD degree program

Medical Education Advising is a professional career college with campus locations in Downtown Toronto, Brampton, Markham, Mississauga, Oakville, Scarborough and Calgary, Alberta. The college provides training in the

areas of business, health care, hospitality, social work, and technology.

For more information about this program, contact:

Bob Ryan, Dean of Admission

bobryan@sgu.edu

MONMOUTH UNIVERSITY

New Jersey, USA

COMBINED BS/MD DEGREE

Students may enter a joint BS/MD program offered by Monmouth University and St. George's University. Qualified students are able to pursue a career in medicine at St. George's University following successful completion of the preclinical program at Monmouth.

Applicants admitted to this combined degree program are granted a pathway from their undergraduate degree in biology or health sciences to a Doctor of Medicine program. Students complete their undergraduate degree in biology or health sciences at Monmouth University in four years, and upon meeting established admission criteria, progress into the four-year Doctor of Medicine program at SGU.

Monmouth University is a leading private institution in West Long Branch, New Jersey, that offers a comprehensive array of undergraduate and graduate degree programs. The University provides students with a highly personalized education that builds the knowledge and confidence of tomorrow's leaders. Monmouth University's magnificent and historic campus is approximately one hour from both New York City and Philadelphia and is within walking distance of the Jersey Shore's ocean beaches.

For more information about this program, contact:

Erin O'Brien, Assistant Director of Admission

kviola@sgu.edu

1 (800) 899-6337 ext. 1241

+1 (631) 665-8500 ext. 1241

NEW JERSEY INSTITUTE OF TECHNOLOGY

New Jersey, USA

COMBINED BS/MD DEGREE

The New Jersey Institute of Technology Degree Program is a highly selective program developed by St. George's University School of Medicine, in cooperation with New Jersey Institute of Technology (NJIT)/Albert Dorman Honors College and St. Michael's Medical Center. NJIT is a public research university located in Newark, New Jersey, providing instruction, research, and public service in several science and engineering fields. St. Michael's Medical Center is an affiliated hospital at which SGUSOM students complete clinical rotations.

After meeting stringent admission criteria, students follow the Honors Curriculum in biology or engineering science at NJIT's Albert Dorman Honors College and fulfill the requirements of the college. Students proceed to Grenada and enter the first year of the Doctor of Medicine program at St. George's University after three successful years at NJIT.

Successful completion of the first year of medical study at St. George's University School of Medicine will fulfill the requirements for the Bachelor of Arts in biology or the Bachelor of Science in engineering science at NJIT's Albert Dorman Honors College. After the second year of the Doctor of Medicine degree program at SGU, students will enter the clinical phase of the MD program at SGU's affiliated hospital, St. Michael's Medical Center in Newark. Successful completion of the medical program leads to the conferral of the Doctor of Medicine degree.

For more information about this program, contact:

Erin O'Brien, Assistant Director of Admission
eobrien@sgu.edu
1 (800) 899-6337 ext. 1241
+1 (631) 665-8500 ext. 1241

NORTHUMBRIA UNIVERSITY

United Kingdom

COMBINED BS/MD PROGRAM

St. George's University and Northumbria University have entered into an agreement providing an exciting pathway to becoming a medical doctor. Students begin their studies in the School of Life Sciences at Northumbria University in a Diploma of Higher Education in Medical Sciences, which equates to a Certificate of Higher Education in Medical Sciences. After successful completion of the one-year certificate course, qualified students proceed to Grenada to

commence the St. George's University Doctor of Medicine degree program or alternatively remain at Northumbria in the Keith B. Taylor Global Scholars Program (KBTGSP). Students who opt to remain at Northumbria will, upon successful completion of the first year of basic medical sciences, also be awarded the Diploma of Higher Education in Medical Sciences. Qualified students accepted into this competitive program will complete the degree of Doctor of Medicine (MD) after a total of five years of study.

Students apply initially to Northumbria University for the Medical Sciences Diploma Course. Applicants who meet the admission criteria for the joint medical program will then be invited to submit a Supplemental Application to St. George's University School of Medicine. Upon receipt of the applications, St. George's University and Northumbria University will liaise to establish suitable candidates and dates for interview. An offer for the joint program can only be made after an interview is conducted. Entry into St. George's University School of Medicine is conditional on a minimum overall mark of 65 percent in the Northumbria University Medical Sciences Certificate and a satisfactory reference from Northumbria University.

Northumbria University, located in Newcastle upon Tyne, is well known for its excellence in biomedical sciences and recognized as a principal innovator in the field. The agreement links the scientific aspects of preclinical training in the United Kingdom with a comprehensive and excellent medical education.

For more information about this program, contact:

Bob Ryan, Associate Dean of Enrolment Planning
bobryan@sgu.edu

SEATTLE COLLEGES

Washington, USA

COMBINED BS/MD DEGREE

St. George's University and Seattle Colleges offer students an opportunity to obtain a BS/MD degree through a joint degree program. Qualified students are able to pursue a career in medicine at St. George's University following successful completion of secondary education requirements at Seattle Colleges. Applicants admitted to this dual degree program complete their studies at Seattle Colleges before proceeding to the five-year MD

program track at St. George's University. Upon successful completion of their preclinical degree program at SGU, the qualified student will have fulfilled the requirements for a Bachelor of Science degree from St. George's University, and will then be eligible to complete the remaining four years of study at SGU leading to the MD degree.

The Seattle Colleges serve all of metropolitan Seattle and its surrounding communities, and comprise the largest community college district in the state, educating more than 50,000 students each year. Students choose from an array of more than 135 academic and career-technical programs, the largest number in the state. The curriculum has led the way as the Puget Sound area moved from a manufacturing and resource-based economy to information-based industries. Like the region, the college population is dynamic. The student body is the most diverse in the Northwest, reflecting nearly 80 different languages spoken in homes throughout the city.

For more information about this program, contact:
Joseph Franza, Assistant Director of Admission
jfranza@sgu.edu
1 (800) 899-6337 ext. 1297
+1 (631) 665-8500 ext. 1297

TRENT UNIVERSITY

Ontario, Canada

COMBINED BS/MD PROGRAM

St. George's University and Trent University offer qualified Trent undergraduates the opportunity to obtain direct admission to SGU's Schools of Medicine and Veterinary Medicine. To qualify, Trent University students must complete the Medical Professional Stream, a four-year program designed to guide students into careers in medicine and public health.

St. George's medical students may spend their first two years studying in Grenada, or choose to complete their first year at Northumbria University in the United Kingdom as part of the Keith B. Taylor Global Scholars Program before returning to Grenada for their second year. During the third and fourth years, students will complete clinical rotations in the United States, United Kingdom, or Canada. In recent years, SGU students have completed more than 300 electives in Canadian hospitals.

Veterinary students spend their first three years studying in Grenada. They then complete their final year at one of the many veterinary schools throughout the United States, United Kingdom, Canada, Australia and Ireland affiliated with SGU. After sitting the North American Veterinary Licensing Exam, students can begin practicing in the United States or Canada.

Trent's Peterborough campus boasts award-winning architecture in a breathtaking natural setting on the banks of the Otonabee River, just 90 minutes from downtown Toronto, while the Durham GTA campus offers a close-knit community with an urban vibe, conveniently located in Oshawa, 40 minutes from downtown Toronto.

For more information about this program, contact:
Bob Ryan, Associate Dean of Enrolment Planning
bobryan@sgu.edu

TUNG WAH COLLEGE

Hong Kong

St. George's University and Tung Wah College (TWC), Hong Kong, have signed a memorandum of understanding that opens the door for graduates of TWC's Bachelor of Medical Science or Bachelor of Health Science programs to enter graduate programs at SGU. Furthermore, St. George's University and TWC will work together to create a semester-based exchange program that will enhance each student's international learning experience.

For more information about this program, contact:
Bob Ryan, Associate Dean of Enrolment Planning
bobryan@sgu.edu

UNIVERSITY OF DELAWARE

Delaware, USA

COMBINED BS/MD DEGREE

The University of Delaware has joined with St. George's University to offer students an opportunity to obtain a BS/MD degree. Qualified students are able to pursue a career in medicine at St. George's University following successful completion of four years of undergraduate study at the University of Delaware.

Qualified applicants successfully completing four years of study at the University of Delaware and meeting the requirements for promotion are granted a pathway from their undergraduate degree to the Doctor of Medicine program.

The University of Delaware is the largest university in Delaware. The main campus is in Newark, with satellite campuses in Dover, Wilmington, Lewes, and Georgetown. UD offers a broad range of degree programs: 3 associate programs, 147 bachelor's programs, 119 master's programs, 54 doctoral programs, and 15 dual graduate programs through our seven colleges and in collaboration with more than 70 research centers. The student body encompasses more than 17,000 undergraduates, more than 3,600 graduate students and nearly 800 students in professional and continuing studies from across the country and around the globe.

UNIVERSITY OF GUYANA

Guyana

St. George's University, Grenada, and the University of Guyana, in recognition of each other as regional institutions with high academic standards, have entered into a partnership that encourages the sharing of graduate and postgraduate students and staff between the two institutions. These academic exchanges take place within the context of the degree programs and research initiatives, and the universities collaborate in the development of programs that enhance the education and research initiatives in the region.

For more information about this program, contact: Bob Ryan, Associate Dean of Enrolment Planning bobryan@sgu.edu

UNIVERSITY OF ST. THOMAS

Minnesota, USA

COMBINED BS/MD PROGRAM

The University of St. Thomas has joined with St. George's University to offer students an opportunity to obtain a BS/MD degree. Qualified students are able to pursue a career in medicine at St. George's University following successful completion of the preclinical program at St. Thomas.

Enrolled students begin their studies at the University of St. Thomas where they spend the first three years of the preclinical program. Qualified students then proceed to Grenada to enter the first year of SGU's Doctor of Medicine program.

Upon successful completion of their first year at SGU, students fulfill the requirements for the Bachelor of Science in biology from St. Thomas. Qualified students are then eligible to complete the three remaining years of study at St. George's University leading to the completion of the Doctor of Medicine degree.

The University of St. Thomas is a Catholic, comprehensive university that fosters a tradition of service to the public and an energetic, thoughtful approach to the challenges of contemporary life. Located in Minnesota's vibrant Twin Cities area, St. Thomas offers its students a wide range of employment opportunities, cultural events, and volunteer activities. It is a campus connected to community to meet the challenges of today.

For more information about this program, contact: John Marimuthu, Assistant Director of Admission jmarimuthu@sgu.edu
1 (800) 899-6337 ext. 1498
+1 (631) 665-8500 ext. 1498

VIDYA SANSKAR INTERNATIONAL SCHOOL

India

Vidya Sanskar International School has joined with St. George's University to offer students an opportunity to obtain an MD degree. Vidya Sanskar International School students who complete A-Levels in chemistry, biology, and either math or physics, as well as meet the requirements for promotion to St. George's University, will gain entrance to the preclinical phase of the University's Doctor of Medicine program. Students are eligible for promotion into the Doctor of Medicine program after successful completion of the preclinical program. Students must meet the admission requirements and qualifications to enter the School of Medicine, and continue to meet the standards for promotion.

The Vidya Sanskar International School for Holistic Learning, also known as Vidya Sanskar, is an international

school located near the National Capital Territory of Delhi, India, giving education from Primary to A Level. The school is situated on ten acres in village Bhopani, Faridabad and is affiliated with CIE Cambridge International Examinations. Students take IGCSE Levels, AS Level, and A Level Examinations.

WESTERFIELD COLLEGE

Nigeria

COMBINED BS/MD DEGREE PROGRAM

St. George's University and Westerfield College offer students an opportunity to obtain a BS/MD degree through a joint degree program. Qualified students are able to pursue a career in medicine at St. George's University following successful completion of secondary education requirements at Westerfield College. Applicants admitted to this dual degree program complete their studies at Westerfield College before proceeding to the five-, six-, or seven-year MD program track at St. George's University. Upon successful completion of the first year of the MD program at SGU, qualified students in the seven-year program will have fulfilled the requirements for a Bachelor of Science degree from St. George's University, and will then be eligible to complete the remaining three years of study at SGU leading to the MD degree.

Westerfield College is a further education college offering a range of University access courses into advanced entry at undergraduate degrees at top universities in the US, UK, Europe, and Caribbean. The college is recognized by the British Council and other international examination bodies.

For more information about this program, contact:
Bob Ryan, Associate Dean of Enrolment Planning
bobryan@sgu.edu

WIDENER UNIVERSITY

Pennsylvania, USA

COMBINED BS/MD DEGREE PROGRAM

Widener University has joined with St. George's University in an agreement to offer qualified students the opportunity to pursue a career in medicine at St. George's University following successful completion of three years of preclinical sciences at Widener University, allowing the students to

obtain the BS/MD degree.

Enrolled students begin their studies at Widener University, completing three years of undergraduate study. After meeting the requirements for promotion, qualified students then proceed to Grenada to enter the first year of the St. George's University Doctor of Medicine program.

For more information about this program, contact:
Erin O'Brien, Assistant Director of Admission
eobrien@sgu.edu
1 (800) 899-6337 ext. 1241
+1 (631) 665-8500 ext. 1241

STUDENT SUPPORT SERVICES

In accordance with its mission, the University is fully committed to the creation and maintenance of an environment conducive to academic success for all students. A wide range of student academic and nonacademic support services are offered to ensure that the University is in partnership with each student to provide support for success.

DEAN OF STUDENTS

C. V. Rao, PhD, Dean

The mission of the Dean of Students Office (DOS) is to encourage and enable students to achieve academic success, and to exhibit the highest standards of professionalism in their chosen fields of study at St. George's University. This is accomplished by providing support and guidance in nonacademic areas. From orientation to graduation, the DOS assists all students in the University including the School of Medicine, the School of Veterinary Medicine, the School of Arts and Sciences, the School of Graduate Studies, as well as other University programs.

The DOS Office accomplishes its mission by providing guidance in both academic and nonacademic areas, enabling students to freely access the services and support mechanisms needed to achieve their professional goals, and enhance their personal growth during their tenure at St. George's University.

The DOS enforces the student code of conduct as described in the SGU Student Manual. All students who have cognitive or non-cognitive concerns are provided with a wide range of support services, and the DOS serves as a student advocate in accessing needed services on- or off-campus. For additional ongoing support, matriculated students are assigned a faculty advisor as part of the Faculty Advisor Program, which is administered by the DOS. The advisor becomes personally acquainted with the student's goals, strengths and challenges and serves as a source of support and advice throughout the student's tenure at the University.

The office of Student Accessibility and Accommodation Services (SAAS) is located in the DOS office with Ms. Andrea Blair as Director. SAAS provide support to students with disabilities. The mission is to consider requests for accommodations, determine student eligibility, and if appropriate, provide reasonable accommodations. This may include accommodations for the classroom (ie, test accommodations),

"LET'S TALK TEACHING AND LEARNING" PROGRAM

The Department of Educational Services has established a faculty development program that provides faculty members with different avenues for exploring new advances in pedagogy, classroom and laboratory technology, and course delivery. Through workshops and individual consultation, the program supports instructional faculty in their goals of developing techniques to enhance student learning and retention; defining learning styles to identify individual needs; reciprocal assessments of colleagues in mutual support; and sustaining the vitality, passion, and enthusiasm that captivate and motivate students to strive for their personal best.

INTERNATIONAL CLINICAL TUTOR TEACHING FELLOWSHIP PROGRAM

The international clinical tutor teaching fellowship program is a unique, locally developed program designed for recently graduated physicians from around the world who want to enhance their teaching and communication skills, as well as pursue board examinations (USMLE, PLAB, etc.) to be accepted into postgraduate residency programs. Tutors are recruited initially for one year; upon satisfactory performance, tutors are renewed for another year. During this program, they are expected to pass the board examinations and move on to postgraduate training.

The Clinical Tutors are trained by the department faculty to function as preceptors for the small groups and lab experiences for the students.



in housing, or accessible parking/transportation. To request an accommodation, a completed application form and supporting documentation is required. More information regarding the application process and documentation guidelines can be found at www.sgu.edu/saas (students not admitted) or mycampus.sgu.edu/group/saas/ (admitted students). Other services provided include peer-support groups and assistance on applying for accommodation on the USMLE Step exams. The office is open 8am–5pm, Monday–Friday, and walk-ins are welcome.

The DOS supports nearly 60 student organizations that enhance student life by promoting a variety of activities with a range of goals: religious, cultural, professional, political, social, and academic. In addition, campus wide Athletics and Wellness programs are coordinated through the DOS office, by Mr. David Twum-Barimah (Assistant Dean of Students).

The DOS supports nearly 50 student organizations that enhance student life by promoting a variety of activities with a range of goals: religious, cultural, professional, political, social, and academic.

The Dean of Students is a member of the University Council of Deans, the School of Medicine Council of Deans, and the Student Nonacademic Affairs Committee. The Dean of Students is active on other committees and panels constituted in the interests of student affairs.

DEPARTMENT OF EDUCATIONAL SERVICES

Sara Rabie

Chair of Department of Educational Services

Director of Student Support and Development

St. George's University's dedicated Department of Educational Services (DES) teaches students how to learn and teachers how to teach. This unique and highly effective faculty is the largest on campus, and is an important component of our student and graduates success. Close to 100 percent of the University's students and many of the professors in all schools avail themselves of the support offered through a variety of innovative programs, including time management, note-taking skills, and utilizing technology effectively in teaching and learning.

DES provides academic support services in Grenada through a variety of programs, courses, and workshops focused on student and faculty skills development. These services include the Academic Enhancement Program, a proactive retention initiative; the Specialized English Language Program (SELP) offering classes and workshops, as

well as individualized programs with training in reading efficiency and comprehension, writing, oral communication, pronunciation, and grammatical accuracy; and the Faculty Development Program, which offers seminars and workshops in concepts, methods, and techniques of education. DES works closely with the Dean of Basic Sciences on faculty development, and with the Dean of Students on student academic progress.

OFFICE OF CAREER GUIDANCE AND STUDENT DEVELOPMENT

John F. Madden, MD
Director

The Office of Career Guidance and Student Development (OCGSD) assists students in the Doctor of Medicine program to find their way through postgraduate medical training and licensure procedures successfully and effectively. These programs introduce students to the processes early in their academic careers in order to make a smoother transition. Starting in the basic science years, students are invited to a series of seminars. The seminars focus on the importance of preparation for the required comprehensive examinations as well as the USMLE Step 1, examination requirements, clinical rotation time schedules, and obtaining postgraduate training with specifics on how to prepare for the residency application process. As part of the Office of the Dean of Students, the OCGSD is staffed by faculty and alumni who can advise students on preparing for licensing examinations and offer counseling in specialty and residency selection, as well as the residency application process in the United States and the United Kingdom.

TRUE BLUE CLINIC

Katherine Bourne-Yearwood, MBBS
Director, University Health Services

The True Blue Clinic maintains modern clinic facilities with scheduled and walk-in hours from 9 am to 4:30 pm AST, Monday through Friday.

Additionally, there is daily 24-hour coverage by well-credentialed physicians and physician assistants to provide students with emergency care when the clinic is not open. Medical emergencies in Grenada are referred to the Grenada General Hospital. University Health Services facilitates air evacuation, if indicated, on campus.

PSYCHOLOGICAL SERVICES CENTER

Barbara Landon, PsyD
Director

The Psychological Services Center (PSC) is independent from the faculty and administration. While the Dean of Students may refer students to counseling, no report returns to the Dean or to any other faculty member. Students have a completely secure avenue to confidentially discuss concerns with trained professionals. Counseling services are available on the Grenada campus. In the clinical years, counseling can be arranged on an individual basis through the Office of Clinical Studies.

STUDENT ORGANIZATIONS

ST. GEORGE'S IN THE GRENADA COMMUNITY

The University is the largest employer in the private sector and contributes over \$100 million USD into the economy annually (direct subsidies, charitable giving, local salaries, faculty and students living and spending, etc.). The University community is an active partner in the wider Grenadian community through its outreach programs, some of which include island-wide health fairs, fundraisers for local charities, ecological programs, education programs, and other activities.



St. George's University's student organizations are centered on different areas of student life—cultural, religious, social, academic, professional, and community service. The Student Government Association (SGA) is a highly developed and active group that has representation on the Faculty Senate committees of the University. The Office of the Dean of Students, cognizant of the benefits of active student involvement, offers support for more than 50 student organizations in Grenada and for students in clinical rotations. Students seeking additional information on organizations that support the following categories may contact the Office of the Dean of Students.

The following descriptions of the student organizations are provided by the organizations and do not represent the views or policies of St. George's University. St. George's University does not discriminate in its support of student organizations.

ACADEMIC ORGANIZATIONS

American Medical Student Association

As an International chapter of the American Medical Student Association (AMSA), this group promotes active improvement in medical education, world health care delivery, and the enhancement of social, moral, and ethical obligations of the medical profession. The St. George's University chapter has on average 600 AMSA members, making it one of AMSA's largest chapters. You can join at amsa.org.

Clinical Research Society

The Clinical Research Society strives to provide selected basic science medical students the opportunity to perform interdisciplinary research in the fields of basic and clinical medical science and produce, under the direction of specific faculty principal investigators, quality and relevant research while simultaneously emphasizing and fostering academic excellence.

Emergency Medicine Club

Students from a variety of backgrounds choose to join the Emergency Medicine Club (EMC) to learn more about emergency medicine, help the local community, and get a jumpstart on their clinical years through several hands-on workshops. The club regularly invites guest speakers to talk with students about emergency medicine, obtaining residencies, and recent advances that have been made in the field. All students are welcome to join.

Family Medicine Club

The Family Medicine Club aims to educate current and future SGU medical students about the range of opportunities and challenges of a family practice career. The goals of the club are educating, volunteering, mentoring, and encouraging caring and compassion in developing primary care physicians.

Humanitarian Service Organization

The Humanitarian Service Organization aims to support SGUSOM's chapter of the Gold Humanism Honor Society (GHHS) by promoting community service and professionalism in medicine and medical education during SGUSOM's preclinical curriculum. Each term, HSO organizes one or more educational or developmental projects for volunteer service in the Grenadian community and/or on campus. These may involve campus activities to promote cultural sensitivity, community health fairs, health education at Grenadian schools, home care visits to support patients and relieve caregivers, and other options. Society and the medical profession gain directly through such services and, less directly, from future physicians who have nurtured a social conscience in themselves and among their peers. Student members also benefit through experience in project development and implementation, leadership, developing professional competencies associated with patient care, engaging with communities that are socioeconomically and culturally different from their own, and/or in other areas.

Internal Medicine Club

The Internal Medicine Club (IMC) at SGU is aimed at exposing students to the practice of internal medicine as well as the many sub-specialties it encompasses. The organization acts as an educational resource to members by providing career guidance, hosting guest lecturers, and conducting clinical skills seminars. One of the goals of the organization is to familiarize students with the general field of internal medicine and its many medical sub-specialties in order to provide better insight into what career the student wishes to pursue. Through our clinical skills seminars focused on physician/student interactions, we plan to better prepare SGU students for their third/fourth years. By learning about the different training paths offered through internal medicine, it is hoped that students will be aided in thinking about future career goals.

International Federation of Medical Students' Associations

The International Federation of Medical Students' Associations (IFMSA) is an independent, non-governmental, and non-political federation of medical students' associations worldwide. IFMSA-Grenada is the forum for medical students in Grenada to the worldwide IFMSA body, which represents more than one million medical students to the United Nations and the World Health Organization. Internationally, there are nearly 100 member countries of IFMSA; IFMSA-Grenada joined the international body in 2009. IFMSA is considered a major partner when it comes to issues relating to global health.

Iota Epsilon Alpha International Honor Medical Society

Iota Epsilon Alpha (IEA) is a student organization comprised of students who have excelled academically and are willing to participate in various extracurricular activities and international health projects. The mission of IEA is to promote the pursuit of academic excellence and integrity of scholarship and research; to recognize outstanding achievements in the study, practice and science of medicine; to encourage the highest standards of character, conduct, leadership, and compassion; to improve the overall morale of medical students and graduates locally and worldwide; and to promote, and where possible, provide for the public health and welfare of the underprivileged and medically indigent, locally and worldwide.

Journal Club

The Journal Club of St. George's University was founded to provide a forum for students to discuss current biomedical research. Members read and analyze recent research and reviews of clinical significance and particular interest to them. They then present encapsulations of this research to their peers in an organized format. Keeping up with current research and developing effective presentations are critical skills for health care professionals and the Journal Club seeks to prepare SGU students for the challenges they will meet along these lines in clinical years and beyond.

Pediatrics Club

The Pediatrics Club is a student organization for students in the SGU community who seek to learn more about the field of pediatrics. The goal of the club is to promote and

stimulate interest in pediatric medicine through various events and activities, as well as provide service to children of the local Grenadian community.

Physicians for Human Rights

The purpose of Physicians for Human Rights (PHR) is to mobilize health professionals to advance health, dignity, and justice and promote the right to health for all. Harnessing the specialized skills, rigor, and passion of doctors, nurses, public health specialists, and scientists, PHR investigates human rights abuses and works to stop them. The purpose of this student chapter is to support the campaigns of PHR and to advance the understanding and commitment to health and human rights activism locally, nationally and globally. The SGU student chapter operates in Grenada, at Northumbria in the UK, and in the US for students who are completing clinical placements there. Visit physiciansforhumanrights.org for more information.

Preclinical Biology Student Organization

The Preclinical Biology Student Organization (PBSO) was developed with the aim of promoting scientific research in the biological sciences and to increase awareness of chronic and prevalent diseases in Grenada. The group seeks to provide future scientists and physicians with opportunities that will nurture and foster professional development. This organization aims to increase the academic performance of students in the biology and preclinical departments and to provide members with leadership skills critical for the work world. Finally, it strives to create a bond among members that will last beyond the walls of St. George's University through hosting events such as guest lectures, workshops, seminars, visits to health care facilities, and a variety of social activities. The club is open to anyone who is interested in the biological sciences.

Public Health Student Association

The Public Health Student Association (PHSA) is a student organization primarily consisting of MPH, MD/MPH and DVM/MPH students. PHSA's main focus is to partner with community and governmental agencies to respond to the needs of the community. The areas of collaboration include school health, community health education and promotion, human rights, fund raising and charitable efforts for underprivileged communities and supporting research and service efforts with several other student organizations.

Radiology Club

This organization was established with the belief that diagnostic radiology has a place in the future of all students of St. George's University. The primary focus is on students who have an interest in radiology as a career, but the club acknowledges and champions the reality that knowledge in this specialty is applicable to many careers in medicine. This group provides a source of information about pursuing a career in radiology and additional exposure to diagnostic imaging through group discussion, tutoring, and guest lecturing. It is the belief of this organization that this will better prepare students of SGU for the amount of imaging encountered in clinical and residency training and well into their careers.

St. George's University Neuroscience Society

St. George's University Neuroscience Society (SGUNS) is a student-run organization, provided with invaluable guidance by the neuroscience department of St. George's University. Primarily, it is dedicated to medical, undergraduate, and preclinical students interested in the fields of general surgery, neurology, psychiatry, neurosurgery, and/or neuroscience research. Secondly, it is an organization that focuses on providing knowledge and fun activities for local school kids in the field of neurosciences through the Brain Awareness Program. To that aim, as part of SGUNS, the group will sponsor and organize events, per semester, that will focus on different aspects of neurosciences, and importantly provide valuable knowledge and enjoyment in taking part in a number of activities. SGUNS events include setting up clinical workshops, inviting guest speakers, and the Brain Awareness Program.

Student Government Association (SGA)

The SGA has been organized to provide the students at St. George's University with a structured, democratic body that will represent them in administrative matters, student affairs, and provide representation to the Alumni Association. The organizational goals of the SGA are:

1. Represent student needs and concerns to University administration.
2. Assist the administration with the task of making improvements in SGU.
3. Increase the sense of community and cooperation

among the students, faculty and administration of SGU.

Surgery Club

The Surgery Club offers all SGU students, regardless of future professional interests, an opportunity to participate in a variety of activities including learning suturing techniques, as well as observing surgeries at the local hospital. For more information, visit sgusurgery.com.

Undergraduate Student Government Association

The Undergraduate Student Government Association (USGA) of St. George's University is a representative of all Undergraduate students in the School of Arts and Sciences, which comprises the following programs: preclinical, preveterinary medicine, life sciences, business, management information systems, liberal studies, information technology, and nursing. The USGA acts on behalf of undergraduate students to address concerns, and assist in their development in academic and non-academic matters in an effort to ensure that they are afforded the best experience possible at the University.

Women in Medicine

Women in Medicine (WIM) is a committee that advocates for the interests of women in medicine, particularly physicians-in-training. It promotes women's health, emphasizing well-being and autonomy and works for the inclusion of women's health issues in medical school curricula and continuing medical education. The organization also works to affirm the basic right of reproductive freedom and to educate women to become full participants in their own health care. For example, as a part of community education, the group participates in community health fairs and offers breast exam screening, self-exam instruction, resources, and referrals. There are many workshops, guest lectures, and activities planned during each semester to benefit students, staff, and the community.

RELIGIOUS/CULTURAL ORGANIZATIONS

African Cultural Students Association

The African Cultural Students Association (AFCSA) is a

union of different cultures of African descent representing the African cultural student body, and the unique needs of students in all aspects of the school. The group provides a medium for unifying African cultures (between students on campus and people in the community), aid in the progression of students through their academic careers at SGU, and also establishing a network for students and alumni. Activities include weekly forums on development of leadership skills, community projects, and a once-per-semester cultural show that incorporates their cultural heritage and tradition to educate SGU of the diverse nature of Africa's culture on the continent and in the diaspora.

Armenian Students' Association

The Armenian Students' Association at St. George's University (ASA at SGU), founded in November 2012, strives to cultivate an understanding and appreciation of Armenian history, heritage, and culture through social, philanthropic, and educational activities. As an organization, they are focused on providing a space where students of Armenian descent can connect with their roots, network with one another, and give back to their communities—whether on campus or in Armenia—and local charity organizations supporting Grenada. The ASA at SGU works with other cultural, social, philanthropic, and academic groups on campus to promote an appreciation of all cultures and people.

Asian Pacific Islander Student Association

The Asian Pacific Islander Student Association (APISA) is an organization devoted to spreading awareness and visibility of Pan-Asian culture at St. George's Schools of Medicine, Veterinary Medicine, Public Health, Undergraduate Studies, and the various professional schools with the goal of increasing the diversity of experiences of the student body and the island of Grenada. It is an all-inclusive organization and welcomes anybody interested in learning more about Asian culture and being involved with the community of St. George's and the island of Grenada.

Canadian Students Association

The Canadian Students Association (CanSA) is an organization dedicated to the development of a community that supports and enhances the lives of Canadian and non-Canadian students alike, at St. George's University. The goal of the club is to facilitate the transition of students



to life at SGU and to provide information for Canadians studying abroad through a series of guest speakers. The organization also strives to enrich the entire community by sharing the rich heritage of Canada.

Caribbean Students Association

The Caribbean Students Association (CaSA) was started in 2001 by students who saw a need for Caribbean unity on campus. However, membership is open to all students, Caribbean and non-Caribbean. The purpose of the Association is not only to bring together Caribbean students, but to provide further knowledge of the Caribbean culture and customs.

Catholic Students Organization

The goal of the Catholic Students Organization (CSO) is to provide the students, faculty and staff of St. George's University with the spiritual guidance needed to live each day as practicing Catholics. In addition to facilitating weekly Sunday Mass on campus, the CSO is committed to providing support in celebrating the holidays of the Liturgical Year and sponsoring events that remind us that we walk with the Lord in faith. The CSO welcomes, as members, all SGU students and does not discriminate based on religion, race, gender, sexual orientation, or other personal beliefs.

Christian Students Association

The Christian Students Association (CSA) offers a non-denominational church service every Sunday morning at 11 am in Bourne Lecture Hall. The services are composed

of a worship service, prayer time, a short Biblical message given by a member of their leadership team, and a time of fellowship and refreshments afterward. The students that attend CSA come from a wide range of church backgrounds which lends to a balanced, enjoyable service for all. It is student-led and tries to offer an encouraging environment in which to go to school and grow in the knowledge of Christ.

Indian Cultural Student Association

The Indian Cultural Student Association (ICSA) is an organization that endeavors to share the Indian culture with the entire university and country of Grenada at large. The organization welcomes members from all races, colors, and creeds. ICSA hosts many different events on campus including a Diwali Show in the fall and a Holi Show in the spring. Both cultural shows include Indian dances, vocal acts, and various other performances.

Jewish Students Association

Being a medical/veterinary medical student and new resident of Grenada, it can be difficult to maintain a religious lifestyle. This is particularly true for the Jewish students of St. George's University, since there is no local affiliation. With the help of Chabad in New York and Puerto Rico, the Jewish Students Association (JSA) brings shofar blasts for the Jewish New Year, seders for Passover and get-togethers throughout the term. JSA makes services comprehensible to all sects of Judaism and is open to all SGU students interested in participating.

Muslim Students Association

The Muslim Students Association (MSA) is a student organization that provides religious services and support for the SGU community. Its goal is to promote a positive understanding of Islam and its practice among people of all faiths and nationalities. Besides providing weekly Jummah (Friday) Prayer Services, MSA also sponsors community gatherings, dinners, and biannual holiday celebrations.

Persian Students Association

The Persian Students Association (PSA) is a non-profit, non-political student organization whose objective is to sponsor Persian social and cultural activities and events, promote an understanding of Persian culture, to help foster friendship among different cultural groups, and to provide a source of union and support for the Persian community at SGU. PSA also provides various services to Iranian medical students in the form of its scholastic education which may include academic and or financial support, general inquiries, or anywhere else the PSA can be of assistance.

Seventh-Day Adventist Students Organization

The Seventh-day Adventist Students Organization (SDASO) is comprised of Seventh-day Adventist students and staff from around the world. Members range in nationality from the Caribbean region to the African, North and South American continents. Membership in the organization transcends the barriers of religious affiliation. The group's mission is to foster the social and spiritual growth of students through fellowship and to proclaim the love of God and the second coming of Jesus Christ by the way they live. The members' vision is to be a perpetual light reflecting God's truth to the wider community. All are welcome to join and share in the life-changing experience that is the Seventh-day Adventist Students Organization.

St. John's Orthodox Club

The Orthodox Church is the oldest church in Christian history. It is rich in its sacraments, rituals, and teachings. The St. John's Orthodox Club (SJOC) welcomes all Orthodox Christian students as well as any other interested members. Its aim is to gain spiritual, social, and personal growth. The club's mission is summarized by what St. John the Beloved said, "Behold, if God so loved us, we also ought to love one another" (1 John 4:11).

SPECIAL INTEREST GROUPS

Angels in Armor (Animal Rescue Fund)

The mission of Angels in Armor (Animal Rescue Fund) (AAARF) is to provide financial relief to those students or faculty members of St. George's University who opt to rescue sick or injured companion animals in need of emergency care and are without ownership. The Angels in Armor Organization of St. George's University is a group of volunteers dedicated to encourage Good Samaritan behavior in our community as well provide an outlet to save the lives of animals that would otherwise be euthanized for lack of financial capabilities. AAARF intends to promote and advance emergency medicine and critical care as a specialty for veterinary students through demonstrations, case studies and lectures.

Athletics Facilities Committee

Sports and sporting facilities on campus are organized by the Athletic Facilities Committee (AFC). Currently, campus supports an intramurals program consisting of basketball, volleyball, soccer, flag football, badminton, tennis, street hockey, and a developing softball and cricket tournament. It also supports several SGU rep teams that participate in community-based competitions such as cricket, soccer, netball, and basketball. For those with less competitive interests, there is a plethora of regular pick-up events that take place on the athletic field and court facilities. In addition to the above-mentioned core activities, the campus supports numerous aerobics classes, lacrosse, martial arts, ultimate Frisbee, and an expanding weight room and cardio center. There are also community-based activities available such as scuba diving, snorkeling, kayaking, swimming, and cross country running or hiking. Check the Athletics section on Sakai for more information.

Improv Comedy Club

The mission of the Improv Comedy Club (ICC) is to practice improvisational comedy games on a weekly basis, and perform a free monthly show on campus.. If you have never tried improv comedy before and you've always wanted to this is your chance. Anyone skill level is welcome to come and have fun. The club members practice basic acting skills, as well as work on public presentation skills and thinking on one's feet.

Orphanage Students Organization

The Orphanage Students Organization (OSO) is a group of volunteers that are committed to providing care and assistance to the abused, neglected and abandoned children in the Bel Air and Queen Elizabeth orphanages in Grenada. Many of the children suffer from development, social, and educational inadequacies. Through volunteer interactions the children receive well-needed attention, find a role model, and most importantly have fun. In addition to hosting beach days and holiday parties, the OSO also helps to address medical, academic, and other basic needs of the children.

Photography Club

The SGU Photography Club strives to provide students of the SGU community who seek to share their talent and learn more about the art of photography and/or filmmaking. The club will be based on the exchange of talents, knowledge, and techniques between each student coming from a different background and expertise. In a way, every member will teach or improve his/her skills in the art of photography. Also, the members will have the opportunity to put their skills into action by being the photographer of a club event. The goal of the club is to introduce photography as a hobby that is accessible to everyone in the SGU community, be it a beginner, an amateur, or a professional.

Pothounds Against Pregnancy Student Association

Pothounds Against Pregnancy Student Association's (PAPSA) mission is to work with Pothounds Against Pregnancy in the sterilization of dogs and cats in Grenada. PAPSA's goal is to leave a PAWSitive impact by providing education to the local citizens of Grenada regarding proper animal husbandry and care, and veterinary services to surgical candidates presented for third year St. George's University School of Veterinary Medicine students. The association provides short-term foster homes for surgical candidates that are rejected due to health problems, so they can be rehabilitated and surgery can be rescheduled. Long term foster homes are also provided for unwanted puppies that need to find permanent adoptive homes and for severely injured or sick patients that need a place to recuperate.

Pride & Equality SGU

Pride & Equality (P&E) SGU exists for the benefit of all members of the University in the hope of enriching their experience at SGU. As a result, the organization is open to anyone and everyone. P&E SGU is committed to the development of an atmosphere that is both open and equitable, specifically as that goal pertains to the needs of those who have been marginalized on the basis of their sexual and/or gender orientations, and/or identities. By working with a wide variety of excellent faculty and visiting professors, the club is able to offer a number of educational events and social activities throughout the term focusing on various aspects of the LGBT community.

Significant Others Organization

The Significant Others Organization (SOO) is comprised of spouses and significant others of students and faculty who have relocated to Grenada, in order to attend St. George's University. The mission of the SOO is to facilitate the transition of the significant others and their families to Grenada, to provide social and recreational activities for significant others and their families, to act as an informal support group for them, to participate in and organize philanthropic activities for the Grenadian community, and to work together with students and administrators of SGU on various projects and activities. Visit SOO at sgusignificantothers.org.

Volunteer Services

The student body has become increasingly involved with the community in Grenada through various volunteer projects. Students have donated time, money, and a tremendous amount of energy to projects such as the Kennedy Home for the Handicapped, the Grenada Health Fair, the St. George's University Fund for the Orphans and the Elderly, the Limes After School Program, the Queen Elizabeth Home for Orphans, and the Dorothy Hopkins Home for the Disabled. Information regarding volunteer opportunities can be found by contacting the Significant Other Organization.

ADMISSION

The School of Medicine begins classes in mid-August and mid-January of each year. The Committee on Admission utilizes a rolling admission policy in the School of Medicine; therefore, applications are accepted and reviewed on an ongoing basis. The final deadline for receipt of applications and all supporting documentation is June 15 of the current year for the August class, and November 15 of the preceding year for the January class. Prospective candidates should note that entering classes are highly competitive and applications completed early have the advantage of being reviewed at the beginning of the admission process. The time necessary to secure official transcripts, standardized test scores, and letters of recommendation should be taken into consideration. The Committee reserves the right to defer an application to the following semester if there are no available seats.

St. George's University does not discriminate based on race, sex, color, gender, religious creed, sexual orientation, national origin, disability, military status, or any other legally protected status. Please contact University Counsel to report a suspected infraction of this policy.

ALL APPLICANTS

Applicants are advised that the Committee on Admission requires an academic indicator (completed coursework or examination score) within the three years prior to application. North American applicants are advised that MCAT scores may be used as a recent academic indicator.

DOCTOR OF MEDICINE DEGREE PROGRAM

Admission Requirements

St. George's University School of Medicine offers a range of entry options for applicants of all ages and academic qualifications.

Up to three years of preclinical sciences are offered as a foundation for basic medicine to accommodate students from different academic backgrounds. Students presenting secondary school (or Advanced Level or International Baccalaureate) credentials will be placed into the seven-, six-, or five-year Doctor of Medicine program based on their academic backgrounds.

Students who do not hold a first degree and wish to obtain a bachelor's degree in the course of their medical studies may be eligible to do so.

SEE SGU ON US

SGU boasts an impressive \$250 million campus with more than 60 buildings featuring state-of-the-art classrooms, an impressive medical library, lecture halls, laboratories, a student center, health services center, and climate-controlled student housing.

But don't take our word for it.

It's important for you to actually see the foundation of your entire career, visit the campus, meet the faculty, mingle with your peers, and see our facilities for yourself. And we will pay for that to happen.

If you take advantage of the **See SGU Program** and visit the campus, apply, get accepted, and ultimately matriculate, SGU will refund you the cost of your airfare and hotel.

Take the first step toward your future. See SGU. Visit sgu.edu/seesgu or call an admission advisor today for details.

Evaluation of prior educational background will determine eligibility and appropriate placement within the BSc/MD programs.

All applicants must provide a financial plan indicating that they have adequate funding for the duration of the Doctor of Medicine program.

As the world has become an increasingly technical environment, a basic knowledge in the use of a computer is imperative for all students.

If English is not the principal language, the applicant must have achieved a minimum score of 600 (paper-based), 250 (computer-based), or 100 (Internet-based) on the Test of English as a Foreign Language (TOEFL), or a 7.0 overall score on the International English Language Testing System (IELTS). (The University's TOEFL code is 2864.)

SEVEN-YEAR DOCTOR OF MEDICINE PROGRAM

- Passes in Caribbean Secondary Education Certificate, Ordinary Levels, or the equivalent are required in mathematics, science, biology, chemistry, English, and at least one other subject.

OR

- High school diploma (or the equivalent) with a strong GPA in science and SAT scores for North American candidates.

SIX-YEAR DOCTOR OF MEDICINE PROGRAM

- A matriculation examination, such as the South African or Australian examination (or the equivalent) with strong science grades.

OR

- Minimum of 30 university/college undergraduate level credits that include biology, chemistry, and some science foundation courses.

FIVE-YEAR DOCTOR OF MEDICINE PROGRAM

- A minimum of three General Certificate of Education (GCE) Advanced Level Examinations, CAPE, or the equivalent with strong science grades, which must include chemistry and biology.

OR

- The IB diploma with higher level sciences.

OR

- Minimum of 60 university/college undergraduate level credits that include all science foundation courses.

FOUR-YEAR DOCTOR OF MEDICINE PROGRAM

FOR NORTH AMERICAN APPLICANTS

- A bachelor's degree from an accredited university is required. Candidates accepted during the final year of undergraduate study are accepted with the assumption that their undergraduate degrees will be completed before matriculation into the School of Medicine; candidates' acceptance will be withdrawn if degrees are not obtained.
- The following specific undergraduate coursework (or the equivalent) is part of the preclinical requirements for admission: one year of general biology or zoology, with lab; one year of inorganic chemistry (general or physical), with lab; one year of organic chemistry (applicants may substitute one semester of biochemistry for one semester of organic chemistry), with lab; one semester of physics, with lab; one semester of math (calculus, computer science, or statistics); and one semester of English. The Committee on Admission recommends courses in biochemistry, microbiology, and physiology as preparation for medical school.
- All North American applicants must submit Medical College Admission Test (MCAT) scores. The University's MCAT code is 21303. For inquiries concerning applications, test dates, and locations, visit aamc.org/students/applying/mcat or call +1 (202) 828-0600.

FOR BRITISH APPLICANTS

- A bachelor's degree with a strong science background is required.
- Applicants with passes at the Advanced Level in the sciences will be assessed individually and will be considered for entry into the five-year Doctor of Medicine program.
- If English is not the principal language, the applicant must have achieved a minimum score of 600 (paper-based), 250 (computer-based), or 100 (Internet-based) on the Test of English as a Foreign Language (TOEFL), or a 7.0 overall score on the International English Language Testing System (IELTS). The University's TOEFL code is 2864.

FOR APPLICANTS FROM OTHER SYSTEMS OF EDUCATION

- Successful completion of secondary school (12 years post-kindergarten, comprising four years post-primary/elementary that in itself is at least eight years long), preferably in a science curriculum or track.
- A bachelor's degree (or its equivalent), which includes a science background and the study of English.
- If English is not the principal language, the applicant must have achieved a minimum score of 600 (paper-based), 250 (computer-based), or 100 (Internet-based) on the Test of English as a Foreign Language (TOEFL), or a 7.0 overall score on the International English Language Testing System (IELTS). The University's TOEFL code is 2864.

MCAT EXAM FOR NON-US AND NON-CANADIAN APPLICANTS

Based on the complexities of different curricula from around the world, we do not encourage our non-US and non-Canadian citizens (including those educated in North America) to sit the Medical College Admission Test (MCAT). The MCAT is a US-centric exam, and international students do not tend to score well on this exam.

KEITH B. TAYLOR GLOBAL SCHOLARS PROGRAM

The academic admission requirements for the Keith B. Taylor Global Scholars Program are the same as entry into the four-year Doctor of Medicine program in the School of Medicine in Grenada.

Academic Indicators

Applicants are advised that the Committee on Admission requires an academic indicator (completed coursework or exam score) within the three years prior to submitting an application. North American applicants are advised that MCAT scores may be used as a recent academic indicator.

Admission Process and Student Selection

ADMISSION PROCESS

The faculty of the School of Medicine seek students for its MD program who exhibit strong academic potential;

who are compassionate, competent, flexible, motivated, perceptive, and empathetic with strong communication skills; they must be aware of the realities of medical health care delivery in the 21st century and be familiar with the ethical questions they will face on a daily basis. They must have a sense of community responsibility and have interest in and exposure to knowledge creation. The faculty also seeks students from diverse backgrounds, cultures, countries and various states within the US.

A student's whole background will be taken into account during this process: academic achievement and trajectory, volunteer and job experience, extracurricular activities, and exposure to the medical profession.

1. Upon receipt of the application, an admissions counselor from the Office of Enrolment Planning staff is assigned to the applicant. That counselor will aid the candidate in ensuring that all supporting documentation is in and complete and that minimum admission requirements (courses, degree or diploma, tests, etc.) have been satisfied.
2. When the application is complete (all required documentation is received) the counselor informs the applicant that the application is being presented to the School of Medicine Committee on Admission (SOMCOA). The SOMCOA reviews the application and determines whether it will go to the next step (the interview) or whether the applicant is not suitable for admission.
3. Applicants that are granted an interview (about 60%) are informed of this by phone and email. They are given the name and email address of the interviewer (typically a graduate), the interviewer is given the name and email address of the candidate and they set a date and time for the interview, that is suitable to both.

The SGU Office of Admission encourages candidates who have been approved for an interview to request interviews in Grenada and will schedule one upon the applicant's request. The University recognizes that financial considerations may prevent many candidates who reside at great distances from Grenada from choosing this option. Interviews, therefore, may be conducted in the United States, the United Kingdom, Africa, the Middle East, the Far East, the Caribbean, or other locations that best serve the diverse applicant pool. The interview gives

us a chance to know candidates better and gives the candidates a chance to articulate themselves in ways that might not be evident in an application.

4. After the interview has been completed, the interview form is added to the candidate's application and the SOMCOA makes a final determination on the candidate.
5. This determination can be:
 - a. Accept (sometimes into an academic enhancement program)
 - b. Not Accept
 - c. Wait list/Accept to a later class
 - d. Accept into another program with a guarantee of MD later upon requisite performance markers

Acceptances cannot be deferred. Applicants who wish to matriculate in a later term than the one offered must put their request in writing to be reviewed with the application by the Committee on Admission for a final determination. Applicants should be aware that there is no guarantee that they will be offered the same terms of acceptance as all candidates are reviewed with consideration of the existing pool of applicants.

At all times an applicant is encouraged to contact the Admission Counselor with questions and concerns.

STUDENT SELECTION

The Committee on Admission takes seriously its charge of choosing future physicians who will contribute positively to the world's community of health care practitioners. The selection of students is made after careful consideration of many aspects: academic ability, emotional and professional maturity, academic achievement, community service, indicators of responsibility and motivation, Medical College Admission Test scores (when applicable), health professions experience, and letters of recommendation regarding the applicant's personal qualities, character, motivation, and academic abilities. Candidates for admission will be invited for an interview. The medical school faculty specified the following non-academic and academic standards which applicants/medical students are expected to meet to participate in the medical education program and the subsequent practice of medicine:

Observation Skills

The applicant/medical student must be able to participate actively in all demonstrations and laboratory exercises in the basic medical sciences and to assess and comprehend the condition of all patients assigned to him or her for examination, diagnosis and treatment.

Communication Skills

Communication Skills: Applicants/Medical students must be able to communicate effectively and sensitively with patients in order to elicit information, describe changes in mood, activity, and posture, assess verbal and non-verbal communications, and be able to effectively and efficiently transmit information to patients, fellow students, faculty, staff, and all members of the health care team. Communication skills include speaking, reading, and writing, as well as the observation skills described above. Applicants/medical students should be able to hear the history of a patient and respond to the patient verbally. They must be able to read and write in standard format and must be able to interact with computers in rendering patient care.

Motor Skills

The applicant/medical student must have sufficient motor function to elicit information from patients by palpation, auscultation, percussion and other diagnostic maneuvers, be able to perform basic laboratory tests, possess all skills necessary to carry out diagnostic procedures and be able to execute motor movements reasonably required to provide general care and emergency treatment to patients.

Intellectual-Conceptual, Integrative and Quantitative Abilities

Intellectual/Conceptual, Integrative, and Quantitative Abilities: Applicants/Medical students must be able to measure, calculate, reason, analyze, and synthesize. Problem solving, the critical skill demanded of physicians, requires all of these intellectual abilities. In addition, applicants/medical students must be able to comprehend three-dimensional relationships and to understand the spatial relationships of structures. Applicants/Medical students must have the capacity to perform these problem-solving skills in a timely fashion. Applicants/medical students must be able to learn effectively through a variety of modalities including the use of computer-based technology.

Behavioral and Social Attributes

The applicant/medical student must possess the emotional

health required for full utilization of his/her intellectual abilities, the exercise of good judgment, the prompt completion of all responsibilities attendant to the diagnosis and care of patients, and the development of mature, sensitive, and effective relationships with patients and others. The applicant/medical student must also be able to tolerate taxing workloads, function effectively under stress, adapt to changing environments, display flexibility, and learn to function in the face of uncertainties inherent in the clinical problems of many patients. Compassion, integrity, concern for others, commitment, and motivation are personal qualities which each applicant/medical student should possess.

A student's acceptance into the School of Medicine is granted upon the presumption by the Committee on Admission that:

1. All courses currently being taken by the applicant will be completed prior to registration.
2. All statements made by the applicant during the admission process, whether oral, written, or in submission of academic documentation, are true and correct. If it is subsequently discovered that false or inaccurate information was submitted, the University may nullify a candidate's acceptance or, if the student is registered, dismiss the student.

Application Checklist

Here's a helpful checklist to help you through the admission process. If you have a question, please contact the Office of Admission.

1. Personal History Form (Only for students who submitted an AMCAS application and did not complete an online or physical SGU application)
2. US \$75 application fee*
 - Electronic payment via PayPal. Please submit a copy of your receipt with your application.
 - Check or money order payable to St. George's University (must be drawn from a US bank).
3. One passport-sized photograph
4. Official standardized test scores
 - If applicable, MCAT. Our school code is 21303.

- If applicable, ILTS or TOEFL. Our TOEFL code is 2864.
5. Two letters of recommendation, preferably from science professors, or a preclinical committee evaluation. We accept electronic letters of recommendation from services such as Interfolio and VirtualEvals.
 6. Official transcripts from all institutions attended, including degree bearing. Final transcripts must be submitted prior to matriculation. We accept electronic transcripts from services such as such Parchment and eSCRIP-SAFE.

All documents must be in English or have a certified translation attached, and must be originals or certified copies.

Please forward all application material to:

Office of Admission
St. George's University
c/o University Support Services, LLC
The North American Correspondent
3500 Sunrise Highway, Building 300
Great River, NY 11739 USA

Advanced Standing Applications

Applications for advanced standing are considered rarely, and only for the beginning of the second year of the medical program. The Committee on Admission does not seek or encourage transfer applications. Candidates seeking advanced standing should write to the chairman of the Committee on Admission to determine whether their application will be considered. Letters should include the citizenship of the candidate, the prior medical school with years attended, a brief summary of academic achievement, and the reason for leaving. Should the Committee on Admission consider the application, candidates will be notified of the procedures for application.

INDEPENDENT GRADUATE DEGREE PROGRAMS

MPH Program

ENTRANCE REQUIREMENTS

FOR NORTH AMERICAN APPLICANTS

1. A bachelor's degree from a recognized university

or college.

2. Work experience or a strong interest in public health.
3. Two letters of recommendation are necessary.

FOR BRITISH APPLICANTS

1. A first- or second-class degree.
2. Work experience or a strong interest in public health.
3. Two letters of recommendation are necessary.

FOR APPLICANTS FROM OTHER SYSTEMS OF EDUCATION

1. A bachelor's degree (or the equivalent) with a strong science background.
2. Work experience or a strong interest in public health.
3. Two letters of recommendation are necessary.
4. If English is not the principal language, the applicant must have achieved a minimum score of 600 (paper-based), 250 (computer-based), or 100 (Internet-based) on the Test of English as a Foreign Language (TOEFL), or a 7.0 overall score on the International English Language Testing System (IELTS). (The University's TOEFL code is 2864.)

OR

1. Minimum equivalent of two years of academic education such as an associate's degree or diploma, and at least five years of working experience in the field of community health.
2. Two letters of recommendation are necessary.
3. If English is not the principal language, the applicant must have achieved a minimum score of 600 (paper-based), 250 (computer-based), or 100 (Internet-based) on the Test of English as a Foreign Language (TOEFL), or a 7.0 overall score on the International English Language Testing System (IELTS). (The University's TOEFL code is 2864.)

MCAT EXAM FOR NON-US AND NON-CANADIAN APPLICANTS

Based on the complexities of different curricula from around the world, we do not encourage our non-US and non-Canadian citizens (including those educated in North America) to sit the Medical College Admission Test (MCAT). The MCAT is a US-centric exam, and international students do not tend to score well on this exam.

APPLICATION PROCESS

St. George's University now participates in the Schools of Public Health Application Service (SOPHAS)—the centralized application service for schools accredited by the Council on Education for Public Health (CEPH). SOPHAS simplifies the process of applying to public health schools and programs. By using SOPHAS, you are able to complete one application and send one set of documents to the centralized service. SOPHAS will verify your coursework for accuracy, calculate your GPA, and send your application to as many public health schools and programs as you wish to designate who utilize the service. To begin your application please visit sophas.org and be sure to first carefully read all Frequently Asked Questions.

MSc and PhD Programs

ENTRANCE REQUIREMENTS

FOR NORTH AMERICAN APPLICANTS

1. A bachelor's degree (or the equivalent) with a GPA of 3.0 and a strong science background.
2. GRE tests are not required, but a strong GRE performance enhances an application.
3. Two letters of recommendation are necessary.
4. Prior research experience is a benefit, but not a requirement.

FOR BRITISH APPLICANTS

1. Applicants from the United Kingdom system must have a first- or second-class degree.
2. Two letters of recommendation are necessary.
3. Prior research experience is a benefit, but not a requirement.

FOR APPLICANTS FROM OTHER SYSTEMS OF EDUCATION

1. A bachelor's degree (or the equivalent) with a strong science background.
2. Two letters of recommendation are necessary.
3. Prior research experience is a benefit, but not a requirement.

4. If English is not the principal language, the applicant must have achieved a minimum score of 600 (paper-based), 250 (computer-based), or 100 (Internet-based) on the Test of English as a Foreign Language (TOEFL), or a 7.0 overall score on the International English Language Testing System (IELTS). (The University's TOEFL code is 2864.)

MCAT EXAM FOR NON-US AND NON-CANADIAN APPLICANTS

Based on the complexities of different curricula from around the world, we do not encourage our non-US and non-Canadian citizens (including those educated in North America) to sit the Medical College Admission Test (MCAT). The MCAT is a US-centric exam, and international students do not tend to score well on this exam.

APPLICATION PROCESS

Students interested in applying solely to an MSc or PhD program must submit a School of Medicine graduate application and all the supporting documentation.

DUAL DEGREE PROGRAMS

BS/MD Degree

Students interested in the BS/MD degree must submit an application to the Office of the University Registrar and the Office of the Preclinical Program during their first term of enrollment. Students who enter the final year of the preclinical program directly (e.g., with Advanced Levels or Caribbean Advanced Proficiency Examination [CAPE]) cannot earn a BS degree without spending additional semesters in the program.

THE ORIENTATION PROCESS

The Office of Admission and the administration as a whole consider a realistic assessment of the medical program and the student experience in Grenada, the United States, and the United Kingdom, a necessary component of a responsible decision to attend St. George's University School of Medicine. Therefore, accepted and prospective candidates are invited to visit the campus in Grenada during the academic year, if possible. Accepted candidates who are unable to do so are encouraged to attend one of the Welcome Sessions for entering students that are held before registration, usually in New York City, Los Angeles, Port St. Lucie, Toronto, Trinidad, and Grenada. Enrollment Planning representatives, faculty members, graduates, students, and others will attend the Welcome Sessions in order to guide prospective students in making their decisions and preparing for medical school.

As part of welcoming all new students, there is an extensive mandatory academic orientation program on campus commencing five days prior to the start of classes. For students arriving by air, this includes reception and transportation to the campus from the airport.

Entering students are required to attend all academic sessions as well as the seminar on safety, campus rules, Grenadian law, off-campus housing, busing, and disaster preparedness. All students are encouraged to participate in walking tours of the campus and to familiarize themselves with the many recreational opportunities on campus and in Grenada.

FINANCES

SCHOLARSHIPS

St. George's University offers a wide variety of institutional scholarships designed to recognize academic excellence and provide access to the best and brightest students regardless of circumstance.

Approximately 28% of each entering class is awarded institutional scholarships with awards based on academic excellence and/or need.

Academic Merit-Based Scholarships

- Chancellor's Circle, Legacy of Excellence Scholarship
- Legacy of Excellence Scholarship
- CityDoctors Scholarship
- Humanitarian Scholarship

Need-Based Scholarships

- Geoffrey H. Bourne Scholarship
- Stephen R. Kopycinski Memorial Scholarship
- International Peace Bursary
- Global Scholars Bursary
- Grenadian Scholarships
- Morris Alpert Scholarship
- William M. McCord Scholarship

FINANCIAL OBLIGATIONS

Tuition

All tuition fees and other University charges must be paid before students are permitted to register for classes (see tuition and fees). Responsibility for payment of tuition and all other University charges is solely that of the student. Billing is posted to the Student Self-Service Account. Notification that bills are available for viewing is sent via email to students' University email accounts approximately one month prior to the due date. In the event students do not have fees posted to their account, it is their responsibility to contact the Office of Student Finances to request proper billing.

Housing

University policy requires that entering medical, veterinary medical, and graduate students live in campus residence halls for their first term; students entering into the preclinical, preveterinary medical, and undergraduate programs must live in the campus residence halls for their first year and will be billed accordingly. Students will be assigned housing and roommates in order of their acceptance. If students have a specific roommate request, it should be indicated to the housing coordinator. After this initial period on campus, upperclassmen who did not initially contract for their second term will be accommodated on campus according to availability by a lottery system and will be billed accordingly (see housing rates on separate insert). There are many houses, apartments, and efficiency units close to campus. All matriculated students on the Grenada campus are strongly advised to live in University-recommended housing either on- or off-campus, at the discretion of the University. There are currently no housing accommodations available on campus for students with children or pets. Students residing off-campus are responsible for their own housing expenses. The University reserves the right to require students to live on campus. During clinical terms, students are responsible for their own room and board; although, the University and affiliated hospitals may provide some assistance.

UNIVERSITY REFUND POLICY

University Charges

Students who withdraw or take a LOA, who fail to return from an approved LOA, who are dismissed, or otherwise fail to complete the term for which they are charged, will receive a tuition adjustment of

University charges based on a pro rata calculation if the student withdraws during the first 60% of a term. University charges are prorated based on the percentage of the term that has elapsed. Applicable University charges may consist of tuition, administrative fees, and on campus housing. If a withdrawal takes place after the 60% point, full University charges remain due. All tuition refunds for students on LOA or students withdrawing are based on the date the LOA begins or the date the student began the withdrawal process or was administratively withdrawn. For refund information related to the Housing Cancellation Policy, please consult the University Website.

Students who take a Leave of Absence during a term may apply for a McCord Scholarship by writing a letter to the Office of Financial Aid requesting consideration for this one-time award. A McCord scholarship is a partial tuition scholarship awarded to students who take a Leave of Absence from a term due to compelling personal circumstances beyond the student's control, causing them to suffer undue financial hardships which affect their ability to pay for their education upon their return. The scholarship is used to help defray all or part of the penalty paid as a result of the withdrawal. The scholarship committee will review the details of the student's circumstances noted in their application letter and may require further documentation before determining eligibility for the scholarship. These awards are grants-in-aid and do not have to be repaid.

Return of Title IV Funds

In accordance with US Federal Title IV Regulations (34 CFR 668.22), St. George's University is required by the Higher Education Act to recalculate the eligibility for federal Title IV aid for students who withdraw or take a Leave of Absence (LOA), up to 60% of a semester. When a student withdraws or takes a leave during the semester, the amount of Title IV program assistance that a student has earned up to the point of withdrawal is determined on a pro-rata basis. The amount earned is based on the number of days the student completes in the semester as of the withdrawal date or Leave of Absence begin date for official withdrawals and the last date of documented attendance at an academically related activity as determined by SGU, for unofficial withdrawals. Scheduled breaks of five days or more are excluded from the calculation. For students who officially withdraw from SGU, the withdrawal date is the date the student began the withdrawal process

Though Title IV aid is generally posted to a student's account at the start of each semester, these funds are earned as a student progresses through the semester up to the 60% point when the funds are completely earned. If a student withdraws or takes a leave during the semester, the amount of Title IV program aid earned up to the withdrawal date is determined by a specific pro-rata formula of days completed to the total days in the semester and is called the return to Title IV funds (R2T4) calculation. For example, if a student completes 30% of the days in the semester, the student would earn 30% of the Title IV aid originally scheduled for the semester and the 70% of unearned funds is returned. Once more than 60% of the semester is completed, all the Title IV aid the student was scheduled to receive for the semester is earned. However, some earned Title IV aid may not be eligible for disbursement due to other eligibility requirements.

In compliance with federal regulations, the Financial Aid Office will perform the R2T4 calculation within 30 days of the student's date of determination (DOD) of withdrawal and funds will be returned to the appropriate federal aid program within 45 days of the DOD. As part of the R2T4 calculation process, an evaluation is done to determine if aid was eligible to be disbursed but was not disbursed as of the withdrawal date.

If a student received less Title IV aid than the amount earned, a student may be eligible to receive those additional funds as a post-withdrawal disbursement. If a student received more assistance than earned however, the excess funds must be returned by the school and/or the student.

Students who are eligible for a post-withdrawal disbursement are notified of their eligibility within 30 days of determining the student's date of withdrawal and permission must be given by the student to make the disbursement within 14 days of this email notice. A student may choose to decline some or all of the post-withdrawal disbursement, to avoid additional debt

If the student received Title IV aid in excess of what was needed to pay tuition and fees, a portion of the unearned funds may be considered an overpayment and due to be repaid from student instead of the institution. An overpayment exists when the excess unearned Title IV funds are to be returned in part by the institution and in part by the student because each party received a portion

of the unearned funds according to the R2T4 calculation. For any loan fund overpayment that a student is required to return, repayment will be in accordance with the terms of the promissory note. That is, scheduled payments should be made to the holder of the loan over the term of repayment.

Unearned Title IV funds held by the institution are returned within 45 days of the date of determination of withdrawal in the following order:

- Federal Direct Unsubsidized Loan
- Federal Direct Grad PLUS Loan
- Private or institutional sources of aid
- The student

The requirements for the R2T4 policy calculation described above are separate from the calculation of the University's Refund Policy, which determines the amount of tuition and fees a student is charged upon withdrawal from a semester. Therefore, a student may owe unpaid institutional charges that were once paid by Title IV aid which were deemed unearned by the R2T4 calculation.

The student will receive a notice from the University, which details the outcome of both the R2T4 policy and the University's Refund policy and information on any returns that were paid or balance due.

If you have questions about your Title IV program funds, you may contact the Office of Financial Aid directly, or call the Federal Student Aid Information Center at 1-800-4-FEDAID (1-800-433-3243). TTY users may call 1-800-730-8913. Information is also available online at studentaid.ed.gov.

FINANCIAL AID

Approximately 80 percent of students enrolled in the Doctor of Medicine program use financial aid to pay for part or all of their educational expenses. The Office of Financial Aid administers the financial aid programs available to St. George's University students; assists in financial planning, budgeting, and completion of the application documents; and counsels students regarding management of their debt.

Applicants who wish to review the process or receive counseling prior to acceptance are welcome to contact the Office of Financial Aid.

The financial aid process is described in detail with instructions and application forms on the University website. Applications for financial aid can be completed almost entirely online.

For information or applications, please contact:

Office of Financial Aid

c/o University Support Services, LLC
3500 Sunrise Highway, Building 300
The North American Correspondent
Great River, NY 11739
Phone: +1 (631) 665-8500 ext. 1232
Fax: +1 (631) 666-9162

Partial scholarships are available to some entering students who demonstrate financial need and/or academic excellence. Those students who meet the criteria for one or more of the programs offered are encouraged to apply. Although an application may be reviewed for several programs, a recipient generally will receive only one type of scholarship. The University participates in US and Canadian government loan programs and private educational loan programs offered by private lenders. The credit-based private educational loan programs are available to US students. US students who meet the eligibility requirements are able (if necessary) to finance their entire cost of attendance through loans. International students whose governments do not provide scholarship and loan programs usually need substantial personal and private resources to pay for costs of attendance not covered by the partial scholarships and loans made available through the University.

Students may wish to research and pursue outside sources of financial aid; however, the responsibility for paying for the cost of attendance is solely with the student. It is important that students anticipating the need for financial assistance at any time during their medical education undertake early long-term planning. The Office of Financial Aid welcomes the opportunity to help students develop these plans. Financial aid is used only to supplement personal and/or family financial resources. In some cases, because both the personal contribution and sources of financial aid are limited, students may be unable to enroll

in medical school. Students who believe they may be unable to attend due to financial constraints should call the Office of Financial Aid for information and counseling.

UNIVERSITY-SPONSORED SCHOLARSHIPS

St. George's University seeks intelligent, dedicated, passionate students who will succeed in their professional objectives and become successful practitioners adding value to their communities and to global health as a whole. To that end, the scholarship program at SGU is robust, offering partial scholarships to students in need, and to those who have demonstrated academic and extracurricular excellence.

For more information about scholarship opportunities and to download applications, visit sgu.edu/som-scholarships.

Entering Freshman Scholarship Programs

LEGACY OF EXCELLENCE SCHOLARSHIP PROGRAM

No application needed. Candidates for admission are automatically reviewed.

The Legacy of Excellence Scholarship Program was established more than 10 years ago to assist students with superior academic achievement defray the high costs of medical school education. There are two components of this scholarship.

The Chancellor's Circle, Legacy Of Excellence (CCLOE)

The CCLOE is an automatic award of \$94,500 to students with a minimum overall undergraduate GPA of 3.7, a 3.5 science GPA, and a 29 (old)/506 (new) MCAT score who have been accepted by the Committee on Admission.

The University withholds the right to award this scholarship under certain unusual conditions.

Students are identified during the admission application process and notified of their award through the Office of Admission upon acceptance into the University.

Legacy of Excellence (LOE)

An award granted to students demonstrating academic excellence in their undergraduate education, the Legacy of Excellence Scholarship is a partial-tuition scholarship awarded to entering students who demonstrate the commitment and dedication necessary to achieve academic excellence in a rigorous medical curriculum based on their academic history.

Students are identified during the admission application process and

“The Legacy of Excellence scholarship is incredibly helpful in helping me fulfill my goal of becoming a physician. It has made medical school and the prospect of contributing to the lives of others in a positive way a more feasible option.”

Nicole Cahalan, MD '16

notified of their award through the Office of Admission upon acceptance into the University.

HUMANITARIAN SCHOLARSHIP (HUM)

Furthering our commitment to global medicine and humanitarian causes, SGU offers partial scholarships to incoming MD students who have demonstrated compassion and commitment to humanitarian causes in their local communities and beyond. Students who have community-based humanitarian experiences and a desire to help ease the suffering of people who have been impacted by natural and manmade disasters around the world are eligible.

This scholarship is available to US citizen/permanent resident MD students matriculating in the August or January class. Students are identified during the admission application process and notified of their award through the Admissions Office upon acceptance into the University. No application is needed.

CITYDOCTORS

The CityDoctors Scholarships Program, the brainchild of St. George's University and its affiliated hospitals, is a scholarship program designed to attract and educate the best and brightest students to become doctors committed to serving in urban hospitals.

Full and partial tuition scholarships are awarded to US citizen/Permanent Resident students interested in primary care medicine and meeting the specific requirements of each of our participating affiliated hospitals. All eligibility requirements and applications are available at citydoctors.com.

Application Deadline

November 20 for January class.

CityDoctors NYC Health + Hospital Scholarship

Eligible students must meet one or more of the following criteria: be a graduate of a New York City high school, have lived in the City of New York for the past five years, have a parent employed by the City of New York or NYC H+H or is employed themselves by the City of NYC H+H. More information is available at citydoctors.com/new-york-hhc.html.

CityDoctors Hackensack Meridian Health: Hackensack University Medical Center Scholarship

Eligible students must be residents of Bergen County, NJ, a HackensackUMC's employee or an immediate family member of an employee. Awards are granted for full, half and partial tuition and applied to the four years of medical school while enrolled at SGU School of Medicine. More information is available at citydoctors.com/hackensackumc.html.

CityDoctors Hackensack Meridian Health: Jersey Shore University Medical Center Scholarship

Eligible students must be residents of Monmouth County or Ocean County, NJ, be a Jersey Shore University Medical Center employee or an immediate family member of an employee.

Awards are granted for full, half and partial tuition and applied to the four years of medical school while enrolled at SGU School of Medicine. More information is available at citydoctors.com/jersey-shore-university-medical-center.html.

Scholarship Programs For Non-US Students

The scholarship programs designed for international students (non-US) include: The International Peace Bursary and the Global Scholars Bursary. Both are partial tuition awards. The International Peace Bursary application should be utilized when applying for any of our International awards and can be download at sgu.edu/som-scholarships.

INTERNATIONAL PEACE BURSARY

Partial bursary awards are granted to non-US citizen/permanent residents who demonstrate financial need and can fund the balance of their education beyond the bursary award. The International Peace Bursary program is committed to promoting a student body of diverse nationalities and cultural backgrounds, and students who will return to their home countries as physicians dedicated to the enhancement of the countries' medical care systems. These awards are grants-in-aid and do not have to be repaid.

Submit the International Bursary application located on the SGU website and be sure to submit the Confidential Financial Statement section of the admission application.

GLOBAL SCHOLARS BURSARY

Partial bursary awards are granted to non-US citizen/permanent residents entering the Keith B. Taylor Global Scholars Program. The Keith B. Taylor Bursary program is committed to promoting a student body made up of diverse nationalities and cultural backgrounds specifically within the Keith B. Taylor Global Scholars Program, which in the future will contribute to a worldwide medical community.

Partial Tuition Scholarships are awarded to international students who exhibit academic excellence, demonstrate financial need, and who will return to their home countries as physicians dedicated to the enhancement of the countries' medical care systems. These awards are grants-in-aid and do not have to be repaid.

Submit the International Scholarship application located on the SGU website and be sure to submit the Confidential Financial Statement section of the admission application.

Needs-Based Scholarships

GEOFFREY H. BOURNE SCHOLARSHIPS

Partial scholarships are awarded to entering US Citizen/Permanent Resident students who possess the personal qualities of motivation and integrity, as well as demonstrate financial need.

Submit the U.S. Student Need-Based Scholarship application located on the SGU website. Applications will be reviewed and award determinations are made in a timely manner.

All students applying for need-based scholarship programs must complete the financial aid application process; submit a FAFSA with financial information, required whether or not student will borrow federal loans.

Application Deadlines

June 1 for August class

November 1 for January class

STEPHEN R. KOPYCINSKI MEMORIAL SCHOLARSHIPS

Partial tuition scholarships are awarded to student with financial need under the auspices of the Polonians, a national organization that promotes Polish heritage and culture. The

awards are made in memory of Stephen R. Kopycinski, a former administrator at St. George's University. Preference is given to students of Polish descent; however, students of all heritages have received these awards. This award is a grant and does not have to be repaid.

Submit the U.S. Student Need-Based Scholarship application located on the SGU website. Applications will be reviewed and award determinations are made in a timely manner.

All students applying for need-based scholarships must complete the financial aid application process; submit a FAFSA with financial information, required whether or not student will borrow federal loans.

Application Deadlines

June 1 for August class

November 1 for January class

Upperclassmen Scholarships

MORRIS ALPERT SCHOLARSHIPS

This scholarship is dedicated to the memory of Morris Alpert, MD, the first Dean of Kingstown Medical College. Each year several partial tuition scholarships will be awarded to upperclassmen who have achieved academic excellence. Recipients of these awards must also demonstrate financial need and meet the high moral and ethical standards set by Dr. Alpert for his students during his tenure on the faculty of St. George's University.

A prospective upperclassman award candidate must have completed Terms 1 and 2 of their academic program. Determinations are made twice yearly in the fall and spring. Students are welcome to re-apply each academic year.

Submit the Morris Alpert Scholarship application located on the SGU website. Applications will be reviewed and award determinations are made in a timely manner.

Application Deadlines

June 1: Applicants will have the opportunity to be awarded for full academic year.

November 1: Applicants will have the opportunity to be awarded for their remaining term(s) of the academic year.

WILLIAM M. MCCORD SCHOLARSHIPS

This scholarship is dedicated to the memory of William M. McCord, MD, a leader in the field of medical education in the United States who had a major impact on the development of St. George's University School of Medicine's clinical program. These partial tuition scholarships are awarded to students who withdraw from a term due to compelling personal reasons, and when they return to resume their studies suffer undue financial hardships which affect their ability to pay for their education. These awards are grants-in-aid and do not have to be repaid.

Send an email to Michele Wulfkent mwulfken@sgu.edu detailing your circumstances surrounding your leave of absence or contact her at +1 (631) 665-8500 ext. 1391 with any questions about this scholarship.

Special Scholarships

GRENADIAN SCHOLARSHIPS

Fifteen scholarships are awarded annually to Grenadian citizens. Applicants must have been accepted into the University by the Committee on Admission, nominated by the Scholarship Selection Panel, and awarded by the Grenadian Government. The scholarship provides full tuition and administrative fees. This scholarship is only awarded in January.

Applications are made to the Grenada Ministry of Education and Human Resource Development. Contact your regional admissions counselor or Colin Dowe at cdowe@sgu.edu or +1 (473) 444-4680.

LOAN PROGRAMS

United States Citizens or Permanent Residents

US FEDERAL STUDENT LOANS

St. George's University participates in the William D. Ford Federal Direct Loan Program. These loans are available to students in the School of Medicine who are or have been enrolled in the Basic Sciences portion of their program in Grenada. (Students in the Keith B. Taylor (KBT) Global Studies Program are not eligible for the Federal Direct Loan Program.)

The William D. Ford Federal Direct Loan Program consists of the Federal Direct Unsubsidized Stafford Loan and Federal Direct Graduate PLUS Loan. The maximum loan amount for which a student is eligible may not exceed the cost of attendance (as defined by St. George's University) minus any other assistance received for the academic period in which the student is enrolled. Eligible students can borrow up to \$20,500 per academic year from the Federal Direct Unsubsidized Stafford loan, not to exceed an overall aggregate amount borrowed of \$138,500. The Federal Direct Graduate PLUS loan program is used to bridge the gap between the Unsubsidized Loans and the remaining cost of attendance. Students must have a satisfactory credit history in order to qualify for a Federal Direct Graduate PLUS loan. The Direct PLUS loan does not have an aggregate limit.

The interest is currently set at an annual fixed rate of 6.08% for Direct Unsubsidized Stafford loans and 7.088% for Direct Graduate PLUS loans. Students may choose to pay the interest while attending school; if allowed to accrue it will be capitalized (added to the principal balance) at the beginning of the repayment period. The student will be required to pay a 1.059 origination fee on Unsubsidized loans and a 4.236% origination fee on Direct PLUS loans. These origination fees are as of October 2019 and are subject to change every October. These fees will be subtracted from the amount borrowed, and will be reflected in the disbursements issued to the student's account.

Loans are typically processed for an academic year and are disbursed in two installments. Disbursements typically occur 10 days before the start of an academic term. For example, if a student requests a \$20,500 Federal Direct Unsubsidized Stafford Loan, the Department of Education will release half the requested amount, minus any applicable fees for the first term of the academic year and release the second half of the approved amount (minus fees) 10 days before the start of the second term.

Under the Direct Unsubsidized and Graduate PLUS loan programs, the student is responsible for all accruing interest and may choose to repay the interest while in school or defer it until repayment begins. Upon graduation, a grace period is applied automatically to your Federal Direct Stafford loans. The grace period is a six-month period of time during which no payments are required,

although interest will continue to accrue on these loans. If a student ceases to be enrolled at least half time (withdraws or takes a leave of absence), the six-month grace period would apply in most circumstances.

Students can apply for US federal loans by completing the Free Application for Federal Student Assistance (FAFSA) at fafsa.ed.gov. When completing the FAFSA, be sure to the appropriate school code. The SGU School of Medicine federal school code is G22333. Students will also need to complete online Entrance Counseling and Master Promissory Notes in order to complete the application process.

To receive Direct Loans, recipients must be either citizens or permanent residents of the United States, be enrolled in the School of Medicine at least half-time, maintain satisfactory academic progress, and not be in default on any prior US government guaranteed loan. These guidelines are subject to statutory and/or regulatory changes in the US Higher Education Act and the Title IV Program Regulations.

For details on how to apply, sgu.edu/som-loans.

PRIVATE EDUCATIONAL LOANS

Private educational lenders in the United States offer St. George's US students alternate loans. Students can obtain these loans to meet all or part of their cost of attendance. These private loan programs are all credit-based and are offered only to students who have a satisfactory credit history as determined by the lender. The loans typically have a variable interest rate, with the interest rate tied to an index, such as LIBOR or PRIME, plus a margin. The interest rates and fees paid on a private student loan are based on the student's credit score and the credit score of the cosigner, if applicable. These loans have repayment terms that begin following graduation or withdrawal from school and may be extended up to 25 years.

The Office of Financial Aid at SGU provides extensive financial aid counseling services to students in order to help them understand the eligibility requirements, terms and conditions.

Canadian Citizens

St. George's University is approved by the Canadian Ministry of Education, entitling most students to the ability to receive Canadian federal loans, provincial loans, and federal grants. The Canada Student Loans Program (CSLP) offers financial assistance to full-time students pursuing post-secondary education in the form of loans, grants, and also offers repayment assistance. The CSLP delivers student financial assistance in partnership with most provinces and territories. Quebec and the Northwest Territories operate their own programs.

These loans are interest-subsidized by the Canadian government while the student is enrolled in school and maintaining satisfactory academic progress as determined by the individual province. Below is a comprehensive list of available funding by province.

To supplement the financing of their education, students usually apply for a professional line of credit available through the banks in Canada. Credit lines can be approved for between \$150,000 and \$500,000 depending on the bank you choose to apply with. Please note all banks will require a co-signer.

St. George's University is committed to ensuring that students are aware of all of their financial aid options. We have designated a Financial Aid Counselor to work directly with Canadian students to address their questions and needs. For more information, please contact:

Beth Cohen

Canadian Loan Specialist
1 (800) 899-6337 ext. 1237
Fax: +1 (631) 666.9162
bcohen@sgu.edu

CANADIAN FUNDING AMOUNTS

Alberta Student Financial Assistance studentaid.alberta.ca/

Students are eligible for both the federal and provincial funding as well as low and middle income grants. The combined maximum a student can receive is \$42,000 CAD Canadian per year. If the term starts/ends mid-month, the award is prorated and the award is made for the whole month or nothing for that month. Students are awarded funding by the month.

British Columbia Student Financial Aid studentaidbc.ca/

Students are eligible for both the federal and provincial funding as well as low and middle income grants. Students can receive up to \$320 CAD per week (\$210 federal and \$110 provincial) and \$4,500 CAD per year in a grant. Students are awarded funding by the month. If the term starts/ends mid-month, the award is prorated and the award is made for either two or four weeks of funding depending on the exact date.

Manitoba Student Aid edu.gov.mb.ca/msa/

Students are eligible for the federal and provincial funding as well as low and middle income grants. Students can receive up to \$350 CAD per week (\$210 federal and \$140 provincial) and \$4,500 CAD per year in a grant. Funding is awarded by the literal number of weeks in a term.

New Brunswick Student Financial Services www2.gnb.ca

Students are eligible for both the federal and provincial funding as well as low and middle income grants. Students can receive up to \$320 CAD per week (\$210 federal and \$110 provincial) and \$4,500 CAD per year in a grant. Funding is awarded by the literal number of weeks in a term.

Newfoundland and Labrador Student Financial Assistance aes.gov.nl.ca/studentaid/

Students are eligible for both the federal and provincial funding as well as low and middle income grants. Students can receive up to \$375 CAD per week through a combination of federal loans, provincial loan funding and grants. Funding is awarded by the literal number of weeks in a term.

Nova Scotia Student Assistance novascca/studentassistance

Students are eligible for both the federal and provincial funding as well as low and middle income grants. Students can receive up to \$410 CAD per week through a combination of federal loans, provincial loan funding, (\$210 federal and \$1245 provincial) and grants. Students may be awarded up to 40% of the provincial loan amount in a scholarship.

Northwest Territories Student Financial Assistance ece.gov.nt.ca/en/services/student-financial-assistance

Students are eligible to receive scholarships and bursaries up to \$14,400 CAD in combined loans and grants per year.

Ontario Student Assistance Program ontario.ca/page/education-and-training

Students are eligible for federal funding only (not provincial). Maximum federal funding is \$210 CAD per week of instructional time. Students are also eligible for low- or middle income- grants (up to \$4,500 CAD per year).

Quebec Student Financial Assistance Programs afe.gouv.qc.ca/en/index.asp

Quebec does not offer funding to students studying medicine outside of the Province of Quebec however students in other programs are eligible to apply for funding.

Saskatchewan Student Loans Program ece.gov.nt.ca/en/services/student-financial-assistance

Students are eligible for both the federal and provincial funding up to \$662 CAD per week (\$210 federal and \$452 provincial). Awards are based on the actual number of weeks of instructional time. Students are also eligible for low- or middle-income grants (up to \$4,500 CAD per year).

VETERAN AFFAIRS BENEFIT PROGRAMS

St. George's University is a participant in the Department of Veteran Affairs Educational Programs. Only students who are/were a uniformed service member, veteran, veteran's dependent, surviving spouse, or child of a deceased veteran, and are registered in the MD or DVM programs are eligible for the VA Benefit.

Veteran Affairs Education Programs

The following is a list of Veteran Affairs benefit programs that the SGU MD program is eligible for:

- Chapter 30, Montgomery GI Bill™
- Chapter 32, Veterans Educational Assistance Program (VEAP)
- Chapter 33, Post-9/11 GI Bill
- Chapter 34, GI Bill
- Chapter 35, Dependents' Educational Assistance Program (DEA)
- Chapter 1606, Montgomery GI Bill—Selective Reserves

Student eligibility for each of these programs is first determined by the Department of Veteran Affairs. Once eligibility is determined, the School's Certifying Official will fill out an Enrollment Verification Form and submit it to the Department of Veterans Affairs on the student's behalf. The claim will be handled by the Buffalo Regional Processing Office.

Application

Submit the appropriate application form listed below to the VA.

VETERANS/SERVICEPERSONS/RESERVISTS

Submit VA Form 22-1990, Application for Education Benefits, if you are a veteran, serviceperson, or reservist and are applying for the first time.

Submit VA Form 22-1995, Request for Change of Program or Place of Training, if you are a veteran, serviceperson, or reservist and you are requesting a change of program or place of training.

VETERANS' DEPENDENTS

Submit VA Form 22-5490, Application for Survivors' and Dependents' Educational Assistance, if you are a spouse or a child of a veteran and are applying for the first time.

Submit VA Form 22-5495, Request for Change of Program or Place of Training—Survivors' and Dependents' Educational Assistance, if you are a spouse or a child of a veteran and you are requesting a change of program or place of training.

DISABLED VETERANS

Submit VA Form 28-1900, Disabled Veterans Application for Vocational Rehabilitation, if you have a service-connected disability which the VA has rated at least 20 percent disabling, or 10 percent disabling if you have a serious employment handicap.

Once your eligibility for VA Benefits has been approved, you will be issued a Certificate of Eligibility (COE) showing the number of months of entitlement you have, the percentage of benefits, as well as the date your eligibility expires. If possible, you should have this document in your possession

prior to enrollment in the SGU MD program. You will need to supply a copy of your Certificate of Eligibility to the Financial Aid Office in order for a VA enrollment certification form (Form 22-1999) to be completed and sent to the VA on your behalf. Payment of benefit can take up to eight weeks.

For more information, please contact:

Michele Wulfken

St. George's University Certifying Official

Financial Aid Counselor

Phone: 1 (800) 899-6337 or +1 (631) 665-8500 ext. 1391

Email: mwulfken@sgu.edu

For additional information, please visit:
gibill.custhelp.va.gov/

DUAL MD/MPH AND MD/MSC DEGREE PROGRAMS

Scholarships

For more information regarding scholarships available for the School of Graduate Studies, please contact the Office of Financial Aid.

Private Education Loans for the Dual MD/MPH or MD/MSc Degree Programs

Private educational loans may be available to US students. Students who qualify for private loans may be able to use these loans to fund the full cost for the MPH or MSc portion of their education. These private loan programs are credit-based and offered only to students who meet the credit requirements determined by the lender. Students may be required to have a cosigner for these loans. Repayment begins after graduation or withdrawal from the University.

Applications for private loans are completed by the applicant and certified by the Office of Financial Aid. The Office of Financial Aid also provides counseling services to our students to help them understand the eligibility requirements, terms, and conditions of these loans.

For further information about our financial aid counseling services and alternate loan programs, contact the Office of Financial Aid.

Further information about credit services and alternate loan programs is available on the University website at sgu.edu/som-loans.

IMPORTANT DATES FOR ENTERING STUDENTS 2019–2020

Doctor of Medicine (Grenada Campus)

AUGUST 2019		JANUARY 2020	
Registration Check-in– Terms 2 & 5	August 2	Graduation Diploma Date (No Ceremony)	January 3
Terms 2 & 5 Classes Begin	August 6	Registration Check-in– ALL Students	January 10
Late Registration Period Begins for Terms 2 & 5	August 7	Terms 2, 3 & 5 Classes Begin	January 13
Registration Check-in– Terms 1 & 4	August 9	Late Registration Period Begins for Terms 2, 3 & 5	January 14
Holiday – Grenada Carnival Whole Day	August 12	Mandatory Academic Orientation (Freshman only)	January 15
Holiday – Grenada Carnival Half Day	August 13	Convocation	January 20
Terms 4 Class Begin	August 13	Term 1 Classes Begin	January 20
LATE REGISTRATION PERIOD ENDS FOR TERMS 2 -5 – 5.00 PM	August 13	LATE REGISTRATION PERIOD ENDS FOR Terms 2, 3, 5 -5.00 PM	January 20
Mandatory Academic Orientation (Freshman only)	August 14	NO REGISTRATION AFTER THIS DAY	
Late Registration Period Begins for Terms 4	August 15	Late Registration begins for Term 1	January 21
Convocation	TBA	Late Registration begins for Term 1	January 27
Term 1 Classes Begin	August 19	NO REGISTRATION AFTER THIS DAY	
LATE REGISTRATION PERIOD ENDS FOR TERM 4 – 5.00 PM	August 20	White Coat Ceremony	January 31
NO REGISTRATION AFTER THIS DAY		Family Weekend	January 31–February 2
Late Registration begins for Term 1	August 20	Holiday – Independence Day	February 7
LATE REGISTRATION PERIOD ENDS FOR TERM 1 – 5.00 PM	August 26	Last Day of Term 3 Examination	February 21
NO REGISTRATION AFTER THIS DAY		Terms 4 Classes Begin	February 24
White Coat Ceremony	August 30	Late Registration Period Begins for Term 4	February 25
Family Weekend	August 30–September 1	Interim Review for Term 3	TBA
Holiday – Grenada Thanksgiving	October 25	LATE REGISTRATION PERIOD ENDS FOR Term 4 - 5.00 PM	March 2
Last Day of Examinations for Term 2	December 5	Graduation Diploma Date (no ceremony)	April 10
Last Day of Examinations for Term 5	December 6	Holiday – Good Friday	April 10
Last Day of Examinations for Term 4	December 12	Holiday – Holy Monday	April 13
Last Completion Examinations for Term 2	December 12	Holiday – Labor Day	May 1
Last Day of Examinations for Term 1	December 13	Graduation Diploma Date (no ceremony)	May 8
Last Completion Examinations for Term 5	December 13	Last Day of Term 2 Examinations	May 20
Last Completion Examinations for Term 4	December 19	Last Day of Term 5 Examinations	May 21
Last Completion Examinations for Term 1	December 20	Last Day of Term 1 Examinations	May 22
Committee for Satisfactory Academic Progress & Professional Standards (CAPPS) for Terms 1, 2, 4 & 5	TBA	Last Day of Completion Examinations for Term 2	May 27
		Last Day of Completion Examinations for Terms 1 & 5	May 29

Committee for Satisfactory Academic Progress & Professional Standards (CAPPS) for Term 1, 2 & 5	TBA	Holiday – Grenada Carnival Half Day	August 11
Holiday – Whit Monday	June 1	Term 4 Classes Begin	August 12
Holiday - Corpus Christi	June 11	Mandatory Academic Orientation (Freshman only)	August 12
Graduation Diploma Date (no ceremony)	June 12	Completion Examinations Term 3	August 14
Term 3 Registration Begins	June 26	Interim Review for Term 3	TBA
Committee for Satisfactory Academic Progress & Professional Standards (CAPPS) for Term 4	TBA	Term 1 Classes Begin	August 17
Term 3 Classes Begin	June 29	White Coat Ceremony	August 28
Late Registration Period begins for Term 3	June 30	Family Weekend	August 28-30
Last Day of Term 4 Examinations	July 2	Last Day of Examinations for Term 2	December 2
LATE REGISTRATION PERIOD ENDS FOR Term 3– 5.00 PM	July 6	Last Day of Examinations for Term 5	December 4
NO REGISTRATION AFTER THIS DAY		Last Day of Examinations for Term 4	December 10
Last Day of Completion Examinations Term 4	July 9	Last Day of Completion Examinations for Term 2	December 10
Graduation Ceremony for MD	TBA	Last Day of Examinations for Term 1	December 11
		Last Day of Completion Examinations for Term 5	December 11
		Last Day of Completion Examinations for Term 4	December 17
		Last Day of Completion Examinations for Term 1	December 18
		Committee for Satisfactory Academic Progress & Professional Standards (CAPPS) for Terms 1, 2, 4 & 5	TBA

AUGUST 2020

Registration Check-in – All School	July 31
Term 2 & 5 Classes Begin	August 4
Last Day of Term 3 Examinations	August 7
Holiday – Grenada Carnival Whole Day	August 10

Doctor of Medicine (Northumbria Campus)

AUGUST 2019

Registration Check-in Term 2	August 2	BPM 2 Post exam 2 -5.00 PM	TBA
Term 2 Classes Begin	August 5	Last day to enter ITI Term 1 – BPM 1 Post exam 2 -5.00 PM	TBA
Late Registration Period Begins for Term 2	August 6	Last day to enter ITI Term 2 – BPM 2 Post exam 3 -5.00 PM	TBA
Registration Check-in Term 1	August 9	Last day to enter ITI Term 1 – BPM 1 Post exam 3 -5.00 PM	TBA
LATE REGISTRATION PERIOD ENDS FOR TERM 2 – 5.00 PM	August 12	Last day to enter ITI Term 1 – BPM 1 Post exam 4 -5.00 PM	TBA
Mandatory Academic Orientation (Freshman only)	August 12	Last day to enter ITI Term 2 – BPM 2 Post exam 4 -5.00 PM	TBA
Convocation	August 16	Last Day of Examination for Term 2	December 6
White Coat Ceremony	August 16	Last Day of Examination for Term 1	December 13
Term 1 Classes Begin	August 19	Completion Examination – Term 2	December 13
Late Registration Period Begins for Term 1	August 20	Completion Examination – Term 1	December 20
NO REGISTRATION AFTER THIS DAY		Committee for Satisfactory Academic Progress & Professional Standards (CAPPS) for Terms 1 & 2	TBA
Bank Holiday	August 26		
LATE REGISTRATION PERIOD ENDS FOR TERM 1 – 5.00 PM	August 27		
Last day to enter ITI Term 2 –			

JANUARY 2020

Graduation Diploma Date (No Ceremony)	January 3
Registration Check-in– ALL Students	January 13
Term 3 Registration Begins – Grenada Campus	January 10
Mandatory Academic Orientation (Freshman only)	January 13
Term 2 Classes Begin	January 13
Term 3 Classes Begin – Grenada Campus	January 13
Late Registration Period Begins for Terms 2 & 3	January 14
Convocation	January 17
White Coat Ceremony	January 17
Term 1 Classes Begin	January 20
Late Registration Period ends for Terms 2 & 3 – 5.00PM	January 20
Late Registration Period Begins for Term 1	January 21
LATE REGISTRATION PERIOD ENDS FOR TERM 1 – 5.00 PM	January 27
NO REGISTRATION AFTER THIS DAY	
Last Day of Term 3 Examination - Grenada Campus	February 21
Last day to enter ITI Term 1 - 5.00 PM	TBA
Last day to enter ITI Term 2 - 5.00 PM	TBA
Graduation Diploma date (no ceremony)	April 10
Bank Holiday – Good Friday	April 10
Bank Holiday – Holy Monday	April 13
Bank Holiday – May Day	May 4
Graduation Diploma date (no ceremony)	May 13
Last Day of Examination for Term 2	May 20
Last Day of Examination for Term 1	May 22
Last Day of Completion Examinations – Term 2	May 27
Bank Holiday	May 25
Last Day of Completion Examinations – Term 1	May 29

Committee for Satisfactory Academic Progress & Professional Standards (CAPPS) for Terms 1 & 2	TBA
Graduation Diploma date (no ceremony)	June 12
Term 3 Registration Begins - Grenada Campus	June 26
Term 3 Classes Begin	June 29
Late Registration Period begins for Term 3	June 30
LATE REGISTRATION PERIOD ENDS FOR TERM 3 – 5.00 PM	July 6
NO REGISTRATION AFTER THIS DAY	
Graduation Ceremony for MD	TBA

AUGUST 2020

Term 2 Classes Begin – Northumbria University	August 4
Last Day of Term 3 Examinations - Grenada Campus	August 7
Registration Check-in– ALL Students	August 10
Mandatory Academic Orientation (Freshman only)	August 10
Completion Examinations Term 3 - Grenada Campus	August 14
White Coat Ceremony	August 14
Term 1 Classes Begin	August 17
Interim Review for Term 3 - Grenada Campus	TBA
Last Day of Examination for Terms 2	December 2
Last Completion Examinations for Terms 2	December 10
Last Day of Examination for Terms 1	December 11
Last Day of Completion Examinations for Terms 1	December 18
Committee for Satisfactory Academic Progress & Professional Standards (CAPPS) for Terms 1& 2	TBA

Preclinical Sciences, Charter Foundation Program, and Postbaccalaureate Program

AUGUST 2019

Registration Check-in– ALL Students	August 9
Holiday – Grenada Carnival Whole Day	August 12
Holiday – Grenada Carnival Half Day	August 13
Mandatory Academic Orientation (Freshman only)	August 14
SGUMAT Exam	TBA
Classes begin (All Programs)	August 19
Late Registration Period Begins	August 20
Last day to Add/Drop a course – 5.00 PM	

(PClin (Yr 1 & 2 only) & FTP)	August 26
Late Registration Period Ends – 5.00 PM	August 26
NO REGISTRATION AFTER THIS DAY	
Family Weekend	August 30–September 1
Midterm week	October 7–11
Holiday – Grenada Thanksgiving	October 25
Last Day to Withdraw from a Course - 5.00 PM	November 1
Course Selection for Pre-Registration for January 2020	November 4–8
Last day of course exam. (PClin, CFP & FTP)	December 6

Last day of course examinations (Post Bacc.)	December 9
PCSCE Examination – PreClinical	December 9 & 10
PCSCE Examination – CFP	December 10
PBSCE Examination 2 - Post Baccalaureate	December 10
Completion Examination	December 12 & 13
Committee for Satisfactory Academic Progress & Professional Standards (CAPPS for PClin, CFP & FTP)	December 13
Committee for Satisfactory Academic Progress & Professional Standards (CAPPS for Post BACC. only)	December 16
Graduation Diploma Date (no ceremony)	December 30

JANUARY 2020

Registration Check-in– ALL Students	January 10
Mandatory Academic Orientation (Freshman only)	January 15
SGUMAT Exam	TBA
Classes Begin (PClin, CFP, FTPC & Post Bacc.)	January 20
Late Registration Period Begins	January 21
Last day to Add/Drop a course – 5.00 PM (PClin (Yr 1 & 2 only) & FTP)	January 27
Late Registration Period Ends – 5.00 PM	January 27
NO REGISTRATION AFTER THIS DAY	
Family Weekend	January 31–February 2
Holiday – Independence Day	February 7
Midterm week	March 9-13
Last Day to Withdraw from a Course - 5.00 PM (PClin (Yr 1 & 2 only), FTP)	April 9
Holiday – Good Friday	April 10
Holiday – Holy Monday	April 13
Course Selection for Pre-Registration for August 2020	April 20–24
Holiday – Labor Day	May 1
Last day of classes	May 8

Last day of course examinations (All Programs)	May 15
PCSCE Examination – (PClin)	May 18 & 19
Completion Examination – (PClin, FTPC)	May 18–22
PCSCE Examination – CFP	May 19
PBSCE Examination 1 - Post Baccalaureate	May 19
Committee for Satisfactory Academic Progress & Professional Standards (CAPPS – PClin, FTP & CFP)	May 22
Graduation Ceremony & Diploma Date	TBA
Committee for Satisfactory Academic Progress & Professional Standards (CAPPS – Post Bacc.)	May 25
Holiday – Whit Monday	June 1
Holiday - Corpus Christi	June 11

AUGUST 2020

Registration Check-in– ALL Students	August 7
Holiday – Grenada Carnival Whole Day	August 10
Holiday – Grenada Carnival Half Day	August 11
Mandatory Academic Orientation (Freshman only)	August 12
Classes Begin (All Programs)	August 17
Family Weekend	August 28–30
Last day of course exam (PClin, CFP, Post Bacc. & FTP)	December 4
PCSCE Examination	December 7 & 8
PBSCE Examination 2	December 8
Committee for Satisfactory Academic Progress & Professional Standards (CAPPS for PClin, CFP & FTP)	December 11
Committee for Satisfactory Academic Progress & Professional Standards (CAPPS for Post BACC. only)	December 14
Graduation Diploma Date (no ceremony)	December 30

Dates are subject to change

RELEVANT ORGANIZATIONS

FAMILY WEEKEND

St. George's University Family Weekend provides the students' families with an insider's view of the island, its people and the University. Showcasing our beautiful True Blue campus in Grenada, West Indies, SGU hosts the families of our enrolled students as they see the campus, meet the administration, and experience what the beautiful island of Grenada has to offer. Family Weekend is held twice yearly in September and February.

For more information visit sgu.edu/familyweekend.



PARENTS' COALITION OF SGUSOM

The Parents' Coalition is an independent organization, founded in 1985, in response to a changing political atmosphere that affected the School of Medicine students. The coalition has had significant impact on legislation at both state and federal levels, and today students enjoy the progress that the coalition has made over the years. Presently, the coalition remains politically oriented, monitoring the changes that will be occurring in health care and medical education. The Parents' Coalition is a nonprofit organization. Meetings are held at least once a year. The coalition welcomes membership from all students, parents, or friends of St. George's University School of Medicine.

Miriam Jacobs, Director

Phone: 1 (800) 474-8766

Fax: +1 (973) 467-6743

Outside of US: +1 (973) 467-6714

NATIONAL RESIDENT MATCHING PROGRAM

The function of the National Resident Matching Program (NRMP) is to match applicants seeking postgraduate residency positions in the United States with institutions offering those positions. Students are given the opportunity in the final year to rank preferences confidentially. The students are matched to training programs ranked highest that offer prospective graduate positions. Students and graduates of foreign medical schools may enroll as individuals and will be retained in the match program if they submit proof of having passed the examinations required to obtain the ECFMG certification by the date of submission of Rank Order Lists in January of each year. ECFMG certification must be obtained before beginning residency training. Residency applications are now generally done through the Electronic Residence Application Service (ERAS). International medical students obtain the necessary software to complete the electronic format application from the ECFMG and return it to them for processing in the early fall, prior to the expected start of a residency in July. Candidates who intend to enter the United States as exchange visitors must also be able to qualify under the conditions of applicable US law. Residency program directors must determine that alien students of foreign medical schools will be able to obtain a visa if matched, that applicants are ECFMG-certified, and that applicants are

also eligible under state law for any license or permit that may be necessary to study as residents.

Information and materials may be obtained from:

National Resident Matching Program®

2121 K Street, NW, Suite 1000
Washington, DC 20037

Phone: 1 (866) 653-NRMP
Outside of US: +1 (202) 400-2233
support@nrmp.org
nrmp.org

MEDICAL COLLEGE ADMISSIONS TEST (MCAT)

Inquiries concerning application, test dates, and worldwide test locations should be directed to:

Association of American Medical Colleges

Medical College Admission Test
655 K Street, NW, Suite 100
Washington, DC 20001-2399

Phone: +1 (202) 828-0690
mcat@aamc.org
aamc.org/mcat

MCAT Code: 21303

EDUCATIONAL COMMISSION FOR FOREIGN MEDICAL GRADUATES

Medical students who are considering the practice of medicine in the United States should familiarize themselves with the components of licensure for students/physicians who have attended foreign medical schools. There is now in place a single, three-step examination process for achieving medical licensure in the United States:

1. USMLE Step 1
2. USMLE Step 2
 - a. Clinical Knowledge (CK—Written Exam)
 - b. Clinical Skills (CS—Clinical Skills Exam)
3. USMLE Step 3

USMLE Step 1 is a test of basic science knowledge and is usually taken at the completion of the Basic Medical Sciences curriculum. Step 2 is a two-part examination given during the final year of the Medical Sciences. Clinical Knowledge is a written examination. Clinical Skills is a bedside examination that utilizes standardized patients to test students' abilities in clinical skills, (for example, medical history taking, physical examination and diagnosis of the patient, and composition of a written record of patient contact). Spoken English is also assessed at this time. USMLE Step 3 is administered after graduation by individual state licensing boards. Information on the scheduling of and application for these examinations is distributed to students in a timely fashion during their medical programs. More information and a pamphlet can be obtained from:

Educational Commission for Foreign Medical Graduates

3624 Market Street
Philadelphia, PA 19104-2685

Phone: +1 (215) 386-5900
Fax: +1 (215) 386-9196 or +1 (215) 386-6327 or
+1 (215) 387-9963
info@ecfm.org
ecfm.org

Students needing information on School of Medicine procedures may contact:

Director of Record Services

c/o The North American Correspondent:
University Support Services, LLC
3500 Sunrise Highway, Building 300
Great River, NY 11739
Phone: +1 (631) 665-8500
Fax: +1 (631) 665-2047

ALUMNI AFFAIRS

ALUMNI ADMISSION MENTOR PROGRAM VOLUNTEER DIRECTORY

Practicing physicians trained at St. George's University are available to help guide and assist prospective students as they prepare for the next step in their professional career. We are delighted to connect our prospective students with some of our network of over 11,000 School of Medicine alumni who are practicing worldwide. Thousands of prospective and current students have used this service to learn more about the University's clinical programs, faculty, life in Grenada, licensing processes, and more. See sgu.edu/avd.

POSTGRADUATE RECORDS

St. George's University School of Medicine has a continuing commitment to its graduates and other former students. The services of the Office of the Registrar include assistance to graduates who wish to sit for qualifying examinations, obtain licensure, secure postgraduate training programs, and achieve employment. The registrar maintains the records of all graduates; certifies their medical education; and sends transcripts, letters of recommendation, and other supporting documentation to places of employment, educational institutions, and government agencies. Records are released only upon the written request of graduates and the subsequent authorization of the registrar. There is a fee for these services.

This office also provides access to information needed to address the examination and licensing requirements of state and national boards. Although it is not a placement service, the office acts as a liaison between graduates involved in job searches and medical institutions that have indicated an interest in employing graduates of the University. Statistical data about postgraduate training, examination results, medical specialty associations, and licenses are kept on file and are continually updated to enhance postgraduate professional contacts. Much of this information is received from graduates voluntarily. The University urges its graduates to report regularly all accomplishments, such as postgraduate residency positions acquired, licenses issued, and specialty board certifications. The Office of the Registrar works in conjunction with the Alumni Association to help graduates keep in touch with one another and to inform them of developments within the University. It is the University's goal to provide a basis of support that allows this network of graduates to continue to benefit from the trust and cooperation they share as members of the St. George's University community.

LICENSURE

Applicants for licensure should bear in mind that it is their responsibility to see that their applications are properly processed in accordance with the requirements of the particular authority from which licenses are sought. The Office of the Registrar maintains some information on the requirements for licensure in the 54 American jurisdictions, and in many international jurisdictions; however, the University is not an agent of any licensing authority. For precise information, it is students' or graduates' responsibility to seek that

information from the licensing agency in the region, state, or country where licensure is being sought. The Office of the Registrar, during the paperwork process of licensure, will advise individuals on the role of the University in the process.

ALUMNI ASSOCIATION

The St. George's University School of Medicine Alumni Association, an autonomous nonprofit organization, was founded in May 1981 to help its graduates achieve their educational and professional aspirations. A large membership of graduates, transferees to US schools, and current students, is served by a substantial commitment to maintain the fellowship cultivated in Grenada. Since 1984, this has been accomplished by alumni reunions and the alumni newsletter, a forum for the membership that keeps them informed of educational, professional, and personal news of interest. All graduates, transferees, and students are urged to enroll and enjoy the collective spirit and experience of the membership.

The Alumni Relations Office has been set up to aid in the area of alumni affairs. Please visit the website at sgu.edu/alumnirelations.

“Graduating from St. George’s University, I was prepared to make a good impression and get the residency spot I wanted, and that was the ultimate goal. SGU has given a lot of us the tools to build great careers.”

Jason Fischer, MD '03



ADMINISTRATION AND FACULTY

OFFICERS OF THE UNIVERSITY

CHARLES R. MODICA, JD
Chancellor

PATRICK F. ADAMS
Secretary

UNIVERSITY ADMINISTRATION

CHARLES R. MODICA, JD
Chancellor

G. RICHARD OLDS, MD, MACP
President

RICHARD LIEBOWITZ, MD
Vice Chancellor

GLEN JACOBS, DEd
Provost

FRED M. JACOBS, MD, JD
Executive Vice President

GREGORY J. HENDEL
Senior Vice President, Operations and Information Technology

BRIAN ZWARYCH
Executive Vice President and Chief Financial Officer

STEVEN L. BIENER, JD
General Counsel

JOHN KROEN, JD
Chief Compliance Officer

MARGARET A. LAMBERT, MA
Vice President and Dean, Enrolment Strategy

PETER LAUDICINA
Vice President, Strategic Initiatives

MEHGAN STOIA, MBA, SPHR
Vice President of Financial Planning and Analysis

JASON GOMES
Vice President and Controller

MEGHAN RODRIQUEZ
Director of Global Human Resources

C.V. RAO, PhD
Dean of Students
Professor of Anatomical Sciences

DAWNE BUCKMIRE
Vice President, Business Administration

CALUM MACPHERSON, PhD
Vice Provost for International Program Development
Dean of the School of Graduate Studies
Director of Research

BRENDON L. LA GRENADE
Vice Provost for Institutional Advancement

ROBERT RYAN
Dean of Admission

JOHN A. WILBUR III
Director, Office of Regulatory Data and Information

DOMINICK ALBERTELLI
Executive Director, Information Technology

STEVE BABIAK
Executive Director of Security

DIANE BELTRANI
Director of Financial Aid

ROBERT L. JORDAN, PhD
Senior Associate Dean of Basic Sciences for the Keith B. Taylor
Global Scholars Program
Professor of Anatomical Sciences

SUZANNE PAPARO, MLIS
Interim Director, University Library Services
Adjunct Professor, Library Services, St. George's University

SARA RABIE
Chair of Department of Educational Services
Director of Student Support and Development

ANDRE HAVENGA, DEd
Director of Institutional Research
Part Time Professor, Office of the Dean of Basic Sciences,
Behavioral Sciences and Medicine

RAVINDRA SHARMA, BVSc&AH, PhD, MVSc
Associate Dean of Graduate Studies
Associate Director of Research, Professor

COLIN DOWE
Associate Dean of Admissions

ROBERT YEARWOOD, MBBS
Associate Dean of Graduate Studies in Clinical Studies

NADINE BAKSH, MA
Assistant Dean of Enrolment Planning for Registrar

ANTONIA MACDONALD, PhD
*Assistant Dean School of Graduate Studies in the School of Arts
and Sciences*

ANTHIA PARKE
Assistant to the Chancellor

ANN-MARIE PALMER
Assistant to the Provost

DAMIAN GREAVES
Assistant Dean, Office of the Provost

INDEIRA PERSAUD, PhD
Associate Dean of Students

TARLISHA NOEL, MA
Assistant Dean of Students

DAVID TWUM-BARIMAH
Assistant Dean of Students

ALENA WADE, MD
*Assistant Dean of Students
Clinical Instructor of Anatomical Sciences*

KARINA JOHNSON
Director of Judicial Matters

ANDREA BLAIR, MEd
Director of Student Accessibility and Accommodation Service

HEALTH SERVICES GROUP

BARBARA LANDON, PsyD
Professor of Bioethics

KATHERINE BOURNE-YEARWOOD, MBBS
Director, University Health Services

UNIVERSITY COMMITTEES

University Council of Deans
University Senate
Advisory Management Committee
Board of Admission
Financial Aid Committee
Judiciary Board and Student/Faculty Judiciary Board
Library Panel
Research and Scholarly Activities
University Standard Exam Committee
St. George's University Professionalism Panel
Non Academic Affairs Committee
Committee for Technology-Based Teaching and Learning

SCHOOL OF MEDICINE

Administration

STEPHEN WEITZMAN, MD
Dean, School of Medicine

MARIOS LOUKAS, MD, PhD
*Dean of Basic Sciences
Dean of Research
Professor, Anatomical Sciences*

DANIEL D. RICCIARDI, MD, FACR
Dean of Clinical Studies, US

RODNEY CROFT, MA, MChir, FRCS, FACS
Dean of Clinical Studies, United Kingdom

SHIVAYOGI BHUSNURMATH, MBBS, MD, FRCPath
*Dean of Academic Affairs
Co-Chair of Pathology
Course Director for Pathology
Professor of Pathology*

ROBERT L. JORDAN, PhD
*Senior Associate Dean of Basic Sciences for the Keith B. Taylor
Global Scholars Program
Professor of Anatomical Sciences*

DAVID HOLMES, BSc (Hons), PhD, CSci, FIBMS
*Associate Dean Emeritus of Basic Sciences for the Keith B. Taylor
Global Scholars Program
Professor of Basic Sciences*

ORAZIO GILIBERTI, MD, FACS
*Associate Dean of US Clinical Studies
Professor and Director of Ophthalmology
Clinical Professor, Department of Surgery*

JOHN MADDEN, MD
*Associate Dean of Students
Director, Office of Career Guidance and Student Development*

FRANCES MCGILL, MD
Professor of Clinical Skills

NICK WILSON, MB BS, BSc, MS, FRCS, FRCS (Gen)
Associate Dean of Students, United Kingdom
Associate Dean of Clinical Studies, United Kingdom

MICHAEL CLEMENTS, BSc (Hons), MRCS, MD, FRCP, AKC
Associate Dean of Academic Affairs, United Kingdom

DOLLAND NOEL, BSc, MD
Associate Dean of Clinical Studies, Grenada
Chair, Department of Internal Medicine
Chair, Department of Clinical Skills
Professor of Clinical Skills

SHERRY SINGH, MD
Assistant Dean of Medicine

CHRIS MAGNIFICO, MD
Assistant Dean, School of Medicine

LUCY CLUNES, PhD
Assistant Dean of Basic Sciences
Associate Professor of Pharmacology

WALTER KOLBINGER, PhD
Assistant Dean of Basic Sciences
Chair, Department of Physiology, Neuroscience, and Behavioral Sciences
Professor of Neuroscience

LAURENCE DOPKIN
Assistant Dean of Students

R. DUNCAN KIRKBY, PhD
Associate Dean of Students
Professor of Neuroscience

BRENDA KIRKBY, PhD
Assistant Dean of Basic Sciences
Professor of Behavioral Sciences

ARMAND ASARIAN
Assistant Dean of Students

SHUBHRA BARUAH
Assistant Dean of Students, Keith B. Taylor Global Scholars Program
Clinical Instructor of Anatomical Sciences, Northumbria, Keith B. Taylor Global Scholars Program

MARK CLUNES, PhD
Assistant Dean of Basic Sciences
Professor of Physiology

GARY ISHKANIAN, MD
Assistant Dean of Clinical Studies, United States

SUSAN CONWAY, RN, MBA
Director of Student Health Records

NITSA TOPALE, DEd
Assistant Dean of Basic Sciences
Associate Professor of Anatomical Sciences

KENNETH FELDMAN, PhD, EdD
Executive Director

School of Medicine Committees

School of Medicine Council of Deans
 Joint Curriculum Coordinating Committee
 Faculty Subcommittees
 Clinical Council and Executive Clinical Council US/UK
 Basic Sciences Curriculum Committee
 Committee on Academic Progress and Professional Standards
 Committee on Admission

Faculty Senate

Executive Committee

Division of Basic Sciences Committees
 Executive Committee
 Curriculum (Faculty/Administrative)
 Student Academic Affairs
 Faculty Affairs

Division of Clinical Science Committees
 Executive Committee
 Curriculum (Faculty/Administration)
 Student Academic Affairs
 Faculty Affairs

SCHOOL OF MEDICINE BASIC SCIENCES DEPARTMENTS

Anatomical Sciences

MARIOS LOUKAS, MD, PhD
Co-Chair, Anatomical Sciences
Professor of Anatomical Sciences

ROBERT HAGE, MD, PhD, DLO, MBA
Co-Chair, Anatomical Sciences
Professor of Anatomical Sciences

ROBERT L. JORDAN, PhD
Professor of Anatomical Sciences

C.V. RAO, PhD
Professor of Anatomical Sciences

JACQUES GILLOTEAUX, DSc, MSc.
Professor Emeritus of Anatomical Sciences, Northumbria, KBTGSP

JAMES COEY, MBBS
Associate Professor of Anatomical Sciences, Northumbria, KBTGSP
Associate Course Director for Basic Principles of Medicine I

MATHANGI GILKES, MBBS, MSc
Associate Professor of Anatomical Sciences

ERIC KOPPELMAN, PhD
Associate Professor of Anatomical Sciences
Module Director for Endocrine and Reproduction

EWARLD MARSHALL, MD, MSc
Associate Professor of Anatomical Sciences

LUMINICA NITSA TOPALE, Med, PhD
Associate Professor of Anatomical Sciences

INSTRUCTORS

MAIRA DU PLESSIS, MSc
Instructor of Anatomical Sciences

JESSICA HOLLAND, MSMI
Instructor of Anatomical Sciences

BRANDON L. HOLT, MS
Instructor of Anatomical Sciences

DAVID NAHABEDIAN, MSMI
Instructor of Anatomical Sciences

CHARLES W. PRICE, MS
Instructor of Anatomical Sciences

MICHAEL SNOSEK, MSc
Instructor of Anatomical Sciences

BENJAMIN TURNER, MSc
Instructor of Anatomical Sciences

KATIE YOST, MS
Instructor of Anatomical Sciences

CLINICAL INSTRUCTORS

SHUBHRA BARUAH, MBBS
Clinical Instructor of Anatomical Sciences, Northumbria, KBTGSP

KATHLEEN BUBB, MD
Clinical Instructor of Anatomical Sciences

DEON FORRESTER, MD
Clinical Instructor of Anatomical Sciences

RACHAEL GEORGE, MD
Clinical Instructor of Anatomical Sciences

TEMITOPE MICHAEL KEHINDE, MBChB
Clinical Instructor of Anatomical Sciences

AHMED MAHGOUB, MBBS
Clinical Instructor of Anatomical Sciences

MADONNA PETULA PHILLIP, MD
Clinical Instructor of Anatomical Sciences

KAZZARA RAEBURN, MD
Course Director, Basic Principles of Medicine I
Clinical Instructor of Anatomical Sciences

RAMESH RAO, MD
Clinical Instructor of Anatomical Sciences

SONJA M. SALANDY, MD
Clinical Instructor of Anatomical Sciences

DEEPAK SHARMA, MD
Clinical Instructor of Anatomical Sciences

FEIMATTA I. SOWA, MD
Clinical Instructor of Anatomical Sciences

KRISTNA THOMPSON, MD
Anatomical Sciences, Northumbria, KBTGSP
Clinical Instructor of Anatomical Sciences

ALENA WADE, MD
Clinical Instructor of Anatomical Sciences

CLINICAL TUTORS

MOHAMED ABDELRAHIM, MBBS, MSc
Clinical Tutor of Anatomical Sciences

MUSAAB ALFAKI, MBBS
Clinical Tutor of Anatomical Sciences

JOSEPH ASEMOTA, MBBS, MPH
Clinical Tutor of Anatomical Sciences

OLUFEMI ALFRED BOGUNJOKO, MBBS
Clinical Tutor of Anatomical Sciences

OLUFEMI A. BOGUNJOKO, MBBS
Clinical Tutor of Anatomical Sciences

ALANA CAESAR, MD
Clinical Tutor of Anatomical Sciences

MELISSA M. CAESAR, MD
Clinical Tutor of Anatomical Sciences

CALICIA CALLENDAR, MD
Clinical Tutor of Anatomical Sciences

KEVIN CHATAR, MD
Clinical Tutor of Anatomical Sciences

TYANN GABRIEL, MD

Clinical Tutor of Anatomical Sciences

GEORBRINA HARGROVE, MD

Clinical Tutor of Anatomical Sciences

MOHAMED BABIKER OSMAN IDRIES, MBBS

Clinical Tutor of Anatomical Sciences

KENISHA JAMES, MD

Clinical Tutor of Anatomical Sciences

MUDATHER ABDELGABAR ALI MOHAMED, MBBS

Clinical Tutor of Anatomical Sciences

HAKEEM OMEIZA MOMOH, MBBS

Clinical Tutor of Anatomical Sciences

MUHAMMAD MUSADDIQ, MD

Clinical Tutor of Anatomical Sciences

EJOVWOKE OBIRE, MBChB

Clinical Tutor of Anatomical Sciences

TEMITAYO FUNMILAYO OLAGBEMI, MBBS

Clinical Tutor of Anatomical Sciences

ALICIA O. POLLARD, MD

Clinical Tutor of Anatomical Sciences

SUTHAHARAN RAGULAN, MD

Clinical Tutor of Anatomical Sciences

SARRANA RAMPERSAD, MD

Clinical Tutor of Anatomical Sciences

CHRISTIAN R. SEEDARNEE, MBChB

Clinical Tutor of Anatomical Sciences

AVRELL WILSON, MD

Clinical Tutor of Anatomical Sciences

KARI WRIGHT, MD

Clinical Tutor of Anatomical Sciences

DEMONSTRATORS RESEARCH/TEACHING FELLOWS

YUSUF OLADIMEJI ALIM, MD

Demonstrator, Research Fellow of Anatomical Sciences

KEVLIAN DINELLE ANDREW, MD

Demonstrator, Teaching Fellow of Anatomical Sciences

KARA AGNES VICTORIA ASHBY, MD

Demonstrator, Teaching Fellow of Anatomical Sciences

WOONG KEE BAEK, MD

Demonstrator, Research Fellow of Anatomical Sciences

GARVIN G. C. BOWEN, MD

Demonstrator, Research Fellow of Anatomical Sciences

LEON BUDRIE, MD

Demonstrator, Teaching Fellow of Anatomical Sciences

KIMBERLEY CATON, MD

Demonstrator, Teaching Fellow of Anatomical Sciences

ALVIN JUDE CHITTERMANN, MBBS

Demonstrator, Teaching Fellow of Anatomical Sciences

DOMINIC PRESTON DALIP, MD

Demonstrator, Teaching Fellow of Anatomical Sciences

DYLAN M. DALIP, MD

Demonstrator, Teaching Fellow of Anatomical Sciences

SHANELLE DE LANCY, MD

Demonstrator, Teaching Fellow of Anatomical Sciences

RUTH DECOTEAU-PHILIP, MD

Demonstrator, Teaching Fellow of Anatomical Sciences

SEIF EL-DIN MOHAMED ELSAID EID, MD

Demonstrator, Research Fellow of Anatomical Sciences

NEILAL A. ISAAC, MD

Demonstrator, Teaching Fellow of Anatomical Sciences

XENIA JOHN, MD

Demonstrator, Teaching Fellow of Anatomical Sciences

SHENADE LORAIN JOSEPH, MD

Demonstrator, Teaching Fellow of Anatomical Sciences

SHEHZAD KHALID, MD

Demonstrator, Teaching Fellow of Anatomical Sciences

SASHA KAYNOLA LAKE, MD

Demonstrator, Research Fellow of Anatomical Sciences

KWAME JERROL LE BLANC, MD

Demonstrator, Teaching Fellow of Anatomical Sciences

LEXIAN MC BAIN, MD

Demonstrator, Teaching Fellow of Anatomical Sciences

MICHAEL MONTALBANO, MD

Demonstrator, Teaching Fellow of Anatomical Sciences

NADERIA MUMIN, MD

Demonstrator, Teaching Fellow of Anatomical Sciences

LETSOGILE NGWALONGWALO, MD

Demonstrator, Teaching Fellow of Anatomical Sciences

KRISTA K.C. PARKE, MD

Demonstrator, Teaching Fellow of Anatomical Sciences

SIMONE PIERRE, MD

Demonstrator, Teaching Fellow of Anatomical Sciences

ELIO PLEVNESHI, MD

Demonstrator, Teaching Fellow of Anatomical Sciences

RABJOT KAUR RAI, MD

Demonstrator, Research Fellow of Anatomical Sciences

ROXANNE RENGIFO, MD

Demonstrator, Teaching Fellow of Anatomical Sciences

ASAD SYED RIZVI, MD

Demonstrator, Research Fellow of Anatomical Sciences

SEUNGMO SUH, MD, MBBS

Demonstrator, Teaching Fellow of Anatomical Sciences

JOANNA LOUKAS, BA

Demonstrator of Anatomical Sciences

PART-TIME PROFESSORS

PETER ABRAHAMS, MBBS

Part-Time Professor of Anatomical Sciences

DANNY BURNS, MD, PhD

Part-Time Professor of Anatomical Sciences

PERSAUD, PhD, MD, DSc, FRCPath

Part-Time Professor of Anatomical Sciences

SHANE TUBBS, PhD, PAC

Part-Time Professor of Anatomical Sciences

VISITING PROFESSORS

ALLAN DETTON, PhD

Stanford University School of Medicine

KATHY DOOLEY, MSc, DC

Cornell Medical School

GERALD GREENHOUSE, PhD

Harvard Medical School

JON JACKSON, PhD

University of North Dakota

NEIL NORTON, PhD

Creighton University

MARK TERRELL, EdD

Lake Erie College of Osteopathic Medicine

Basic Sciences

ANDRE HAVENGA, PhD

Professor, Office of the Dean of Basic Sciences

COURISSE KNIGHT, PhD

Assistant Professor, Office of the Dean of Basic Sciences

JUANETTE MCKENZIE, MD, MBBS, PGCME

Clinical Instructor, Office of the Dean of Basic Sciences

ALTHEA MCPHAIL, BSc

Demonstrator, Office of the Dean of Basic Sciences

SACHA PIERRE, BA, MAEd

Instructor, Office of the Dean of Basic Sciences

PAULINE SMITH, MPH

Demonstrator, Office of the Dean of Basic Sciences

ARLETTE WILDMAN, MA

Instructor, Office of the Dean of Basic Sciences

Biochemistry

SHARMILA UPADHYA, MBBS, MD, DNB Biochem
Chair, Biochemistry

Module Director for Digestive System and Metabolism

Professor of Biochemistry

ABBOUD J. GHALAYINI, PhD

Professor of Biochemistry

CRISTOFRE MARTIN, PhD

Professor of Biochemistry

ANDREW SOBERING, PhD

Module Director for Foundation to Medicine

Professor of Biochemistry

MARGIT TROTZ, PhD

Professor of Biochemistry

MARK WILLIAMS, PhD

Professor of Biochemistry, KBTGSP

MARY C. MAJ, PhD

Associate Professor of Biochemistry

FELICIA IKOLO, PhD

Assistant Professor of Biochemistry

INSTRUCTORS

KAFI JAMES, MSc

Instructor of Biochemistry

TREVOR WILDMAN, MSc

Instructor of Biochemistry

CLINICAL INSTRUCTORS

CHINONYEREM IHEIOHA, MBBS
Clinical Instructor of Biochemistry

DEMONSTRATORS

CANDICE R. BENJAMIN, BSc
Demonstrator of Biochemistry

TOBIAS CLEMENT, BSc
Demonstrator of Biochemistry

KWAMI JONES, BSc
Demonstrator of Biochemistry

VISITING PROFESSORS

WALLA AL-HERTANI, MD, FCCMG
Alberta Children's Hospital

ELIZABETH BHOJ, MD, FACMG
Children's Hospital of Philadelphia

JOHN CAREY, MD, MPH, FACMG
Utah University

SARAH H. ELSEA, PhD, FACMG
Baylor College of Medicine

BRUCE KORF, MD, PhD, FACMG
University of Alabama

ROBERT TAYLOR, PhD, FRCPATH
Wellcome Trust Center for Mitochondrial Research, Newcastle University, UK

HELGA TORIELLO, PhD, FACMG
Michigan State University, College of Human Medicine

RUTH H WALKER
James J. Peters Veterans Affairs Medical, Mt. Sinai School of Medicine

Clinical Skills

DOLLAND NOEL, MD
*Chair, Clinical Skills
Associate Dean of Clinical Studies, Grenada Director of Medical Education
Director of Clinical Medicine*

RICHARD AMERLING, MD
Professor of Clinical Skills

FREDERIK KOTZE, MBChB (Pret), MPH
Assistant Professor of Clinical Skills

FRANCES MCGILL, MD
Professor of Clinical Skills

CHAMARTHY SUBBARAO, MBBS, OBE
Professor of Clinical Skills

BIOETHICS DIVISION

CHERYL COX-MACPHERSON, PhD
Professor of Bioethics

BARBARA LANDON, PsyD
Professor of Bioethics

RANDALL WAECHTER, PhD
Associate Professor of Bioethics

SEAN PHILPOTT-JONES, PhD, MS
Adjunct Professor, Clarkson University and Icahn School of Medicine at Mount Sinai, NY

CLINICAL INSTRUCTORS

KENDIKA ABRAMS, MD
Clinical Instructor of Clinical Skills

ANNA MARIA CYRUS-MURDEN
*Course Director, Introduction to Clinical Medicine
Clinical Instructor of Clinical Skills*

SHIKHA GUPTA, MD
Clinical Instructor of Clinical Skills

JESSICA LENDORE, MD
Clinical Instructor of Clinical Skills

MORONA SUKHOO-PERTAB, MD
Clinical Instructor of Clinical Skills

FULL-TIME CLINICAL TUTORS

AYODEJI T. EBIGBOLA, MD
Clinical Tutor of Clinical Skills

LUVETTE GUNNING, MD
Clinical Tutor of Clinical Skills

CHANTELLE K. HARRY, MD
Clinical Tutor of Clinical Skills

KHLWD KHTAB, MD
Clinical Tutor of Clinical Skills

SHANI ZAHRA LAYLA MCLEAN, MD
Clinical Tutor of Clinical Skills

ONIKA MIGUEL, MD
Clinical Tutor of Clinical Skills

SKYLA MONTANO, MBBS
Clinical Tutor of Clinical Skills

RAMA PEREPU, MD
Clinical Tutor of Clinical Skills

KRYSTAL RAMPERSAD, MBBS
Clinical Tutor of Clinical Skills

KRISTAL ROMAIN, MD
Clinical Tutor of Clinical Skills

OLUGBENGA A. SALAKO, MBBS
Clinical Tutor of Clinical Skills

MOUTAZ TAHA, MBBS
Clinical Tutor of Clinical Skills

TASHANNA RE-NEE WILLIAMS, MBBS
Clinical Tutor of Clinical Skills

DEMONSTRATORS

JASON LUCAS, BSc
Demonstrator of Clinical Skills

ADITYA VERMA, MSc
Demonstrator of Clinical Skills

PART-TIME CLINICAL PRECEPTORS

OYERONKE ALEXIS, MD
Part-Time Clinical Preceptor of Clinical Skills

BYRON CALLISTE, MD
Part-Time Clinical Preceptor of Clinical Skills

SHAWN CHARLES, MD
Part-Time Clinical Preceptor of Clinical Skills

GLENDA VENTOUR DERIGGS, MD
Part-Time Clinical Preceptor of Clinical Skills

TYHIESIA DONALD, MD
Part-Time Clinical Preceptor of Clinical Skills

LAURIE FREDERICK, MD
Part-Time Clinical Preceptor of Clinical Skills

SHURMA HARRIS, MD
Part-Time Clinical Preceptor of Clinical Skills

CRISTOBALINA HURTADO-THOMAS, MBChB
Part-Time Clinical Preceptor of Clinical Skills

ANJANEYULU KOSARAJU, MD
Part-Time Clinical Preceptor of Clinical Skills

KECIA LOWE, MD, FAAP
Part-Time Clinical Preceptor of Clinical Skills

BEVERLY NELSON, MD, FAAP
Part-Time Clinical Preceptor of Clinical Skills

DOUGLAS NOEL, MB, B. Chir. B.A.O (N.U.I) F.R.C.S (Edin)
Part-Time Clinical Preceptor of Clinical Skills

ARELIS CAMPITRUS PONS, MD
Part-Time Clinical Preceptor of Clinical Skills

HUGH QUASHIE, MD
Part-Time Clinical Preceptor of Clinical Skills

OMAR RIVERO MD, MS
Part-Time Clinical Preceptor of Clinical Skills

THERESA SIMON, MD
Part-Time Clinical Preceptor of Clinical Skills

DANIEL THOMAS, MBChB, MSc
Part-Time Clinical Preceptor of Clinical Skills

CAREY WILLIAMS, MD, MBA
Part-Time Clinical Preceptor of Clinical Skills

PART-TIME CLINICAL TUTORS

KERLENE CALLISTE, MD
Part-Time Clinical Tutor of Clinical Skills

VAUGHAN MCQUEEN-KEITA, MD
Part-Time Clinical Tutor of Clinical Skills

PART-TIME CLINICAL TUTORS/PRECEPTORS

JEFFERSON BELMAR, MD, BSc
Part-Time Clinical Tutor of Clinical Skills

KENDRA BLANCHARD, MD
Part-Time Clinical Tutor/Preceptor of Clinical Skills

LUIS A. DIAZ, MD
Part-Time Clinical Preceptor of Clinical Skills

KESTER DRAGON, MD
Part-Time Clinical Tutor/Preceptor of Clinical Skills

LYDIA GEORGE-GILBERT, MD
Part-Time Clinical Tutor/Preceptor of Clinical Skills

ANDRE HAMLET, MD
Part-Time Clinical Preceptor of Clinical Skills

TERRON HOSTEN, MD
Part-Time Clinical Preceptor of Clinical Skills

MEACHEL JAMES, MD
Part-Time Clinical Preceptor of Clinical Skills

DORIS KEENS-DOUGLAS, MD, MPH
Part-Time Clinical Tutor/Preceptor of Clinical Skills

ABDOUL KARIM KEITA, MD
Part-Time Clinical Tutor/Preceptor of Clinical Skills

SUSAN LAMBERT, MD
Part-Time Clinical Preceptor of Clinical Skills

ANNETH MC LEISH, Bsc. (Hons) MD
Part-Time Clinical Preceptor of Clinical Skills

ALBAN PHILLIP, MD
Part-Time Clinical Preceptor of Clinical Skills

SONIA PHILLIP, MD
Part-Time Clinical Tutor/Preceptor of Clinical Skills

BETTY-ANN SANDY, MD
Part-Time Clinical Tutor of Clinical Skills

EVLYN SPENCER, MD
Part-Time Clinical Tutor/Preceptor of Clinical Skills

DEBORAH ANN STEPHENS-JOHN, MD
Part-Time Clinical Tutor/Preceptor of Clinical Skills

EARLYNE THOMAS, MD
Part-Time Clinical Preceptor of Clinical Skills

Clinical Teaching Unit

DOLLAND NOEL, MD
*Associate Dean of Clinical Studies, Grenada
Chair Department of Internal Medicine, St. George's General
Hospital*

NARASIMHAN PRABHAKAR, MBBS
Professor of Clinical Skills

JENNIFER ROONEY, MD
Associate Professor of Clinical Skills

ALEJANDRO FORCADE MIGUEN, MD, MSc
Registrar, Clinical Teaching Unit

HANSON CUMMINGS, MD
Registrar, Clinical Teaching Unit

Microbiology and Immunology

JOANNA RAYNER, PhD
*Chair, Microbiology and Immunology
Course Director for Introduction to Infectious Disease and Basics
of Immunology and Microbiology
Professor of Microbiology*

GARY BROWN, PhD
Professor of Microbiology

SVETLANA KOTELNIKOVA, PhD
Professor of Microbiology

CALUM MACPHERSON, PhD
Professor of Microbiology

ZARA ROSS, PhD
Professor of Microbiology

ACHUT MALUR, PhD
Associate Professor of Microbiology

MARIA RAMOS-NINO, PhD
Associate Professor of Microbiology

INSTRUCTORS

AVI BAHADOOR-YETMAN, MSc
Instructor of Microbiology

GRACE DOLPHIN-BOND, MT, MBA
Instructor of Microbiology

CLINICAL INSTRUCTORS

HISHAM ELNOSH, MBBS
Clinical Instructor of Microbiology

ROHIT GUPTA, MBBS
Clinical Instructor of Microbiology

DEMONSTRATORS

KARLA FARMER, MSc
Demonstrator of Microbiology

GRANT LAMBERT, BSc, AHI
Demonstrator of Microbiology/Medical Technology

MAKEDA MATTHEW, BSc
Demonstrator of Microbiology

Pathology

SHIVAYOGI R. BHUSNURMATH, MBBS, MD, FRCPath
*Co-Chair and Professor of Pathology
Course Director for Pathology*

BHARTI BHUSNURMATH, MBBS, MD (Path)
Co-Chair and Professor of Pathology

OSAMA ELKHIDER, MBBS
Assistant Professor of Pathology

AKASH JAIN, MBBS, MD
Assistant Professor of Pathology

INSTRUCTORS

MAHESH PERCY, BSc
Instructor of Pathology/Medical Technology

CLINICAL INSTRUCTORS

PETER AGABA, MBBS
Clinical Instructor of Pathology

NALEEN MATHUR, MBBS
Clinical Instructor of Pathology

VIVEK K. NUGURI, MBBS
Clinical Instructor of Pathology

JOHN A. OKPE, MBBS
Clinical Instructor of Pathology

VAJINDER SINGH, MBBS
Clinical Instructor of Pathology

AYESHA SULTANA, MD
Clinical Instructor of Pathology

CLINICAL TUTORS

YUNUSA ABDULLAHI, MBBS
Clinical Tutor of Pathology

OJIUGO ABIKAM, MBBS
Clinical Tutor of Pathology

ADESOLA A. ADELEYE, MBBS
Clinical Tutor of Pathology

SUNDAY ADUKU, MBBS
Clinical Tutor of Pathology

OLABISI AFOLAYAN-OLOYE, MBBS
Clinical Tutor of Pathology

CORNELIUS AIGBO, MBBCH
Clinical Tutor of Pathology

AISHWARYA, MBBS
Clinical Tutor of Pathology

ELAUNIRE AYI, MD
Clinical Tutor of Pathology

DIAA EDDIN BAKR, MBBS
Clinical Tutor of Pathology

OLVA BESS, MBBS
Clinical Tutor of Pathology

ALVIN C. BILLEY, MBBS
Clinical Tutor of Pathology

PRNCEWILL CHUKWUKA
Clinical Tutor of Pathology

GISELLE CUMMING, MD, MPH
Clinical Tutor of Pathology

RITWIK DAS, MBBS
Clinical Tutor of Pathology

SHANNON-HUGH DOUGHLIN, MBBS
Clinical Tutor of Pathology

DONIELLE DOUGLAS, MBBS
Clinical Tutor of Pathology

TANYA EDWARDS, MD
Clinical Tutor of Pathology

OSAZEE EGUAGIE, MBBS
Clinical Tutor of Pathology

DOKPE EMECHEBE, MBBS
Clinical Tutor of Pathology

NONSO EMECHEBE, MBBS
Clinical Tutor of Pathology

ALEXANDER O. ENEOKA, MBBS
Clinical Tutor of Pathology

MORRIS EVBOOMA, MD
Clinical Tutor of Pathology

EMMANUEL EZEObi, MBBS
Clinical Tutor of Pathology

EGIN GEORGE, MD
Clinical Tutor of Pathology

CATHERINA M. GONSALVES, MBBS
Clinical Tutor of Pathology

FRANKLIN T. GREEN, MBBS
Clinical Tutor of Pathology

FATIM HAMID, MBBS
Clinical Tutor of Pathology

FELICITY IGHOFOSE, MD
Clinical Tutor of Pathology

YAVUS INCE, MD, MSc
Clinical Tutor of Pathology

RONNE JOSEPH, MD
Clinical Tutor of Pathology

ARCHANA KATARI, MBBS
Clinical Tutor of Pathology

GAGANDEEP KAUR, MBBS
Clinical Tutor of Pathology

YOUSUK KIM, MD

Clinical Tutor of Pathology

ABDULRAHMAN KOLAPO, MBBS

Clinical Tutor of Pathology

AJAY KUMAR, MBBS

Clinical Tutor of Pathology

PRENIAH LAFEUILLEE, MD

Clinical Tutor of Pathology

KARINA LOCHAN, MD

Clinical Tutor of Pathology

AMOS MAIGURU, MBBS

Clinical Tutor of Pathology

ROHIT MISHRA, MBBS

Clinical Tutor of Pathology

HUZAIFA MULLA, MBBS

Clinical Tutor of Pathology

SHARATH MUTHYALA, MBBS

Clinical Tutor of Pathology

IFEDIBA ADOULPHOUS NWACHUKWU, MBBS

Clinical Tutor of Pathology

BRIGHT CHUKUNEKU ODUBENU, MBBS

Clinical Tutor of Pathology

JOHN OGEDENGBE, MBBS

Clinical Tutor of Pathology

NWACHUKWU OGOH, MBBS

Clinical Tutor of Pathology

KEI SHING OH, MBBS

Clinical Tutor of Pathology

HENRY OKODASO, MBBS

Clinical Tutor of Pathology

IFEANYICHUKWU OKORO, MBBS

Clinical Tutor of Pathology

ARINZE G. OKWUASABA, MBBS

Clinical Tutor of Pathology

NWANNE A. ONUMAH, MBBS

Clinical Tutor of Pathology

THEOPHILUS ONWUATUELO, MBBS

Clinical Tutor of Pathology

IROHA ORJI, MBBCH

Clinical Tutor of Pathology

MATTHEW OYELAMI, MBBS

Clinical Tutor of Pathology

JOHNSON OYIGBOJA, MBBS

Clinical Tutor of Pathology

SUBRAMANYA SAKALESHPURA-MALLIKARJUNA, MBBS

Clinical Tutor of Pathology

VINAY SAKALESHPURA-MALLIKARJUNA, MBBS

Clinical Tutor of Pathology

RASHEED BHOLA SALAWUDEEN, MBBS

Clinical Tutor of Pathology

MONDAY SAMSON, MBBS

Clinical Tutor of Pathology

UNEKUOJO SAMSON, MD

Clinical Tutor of Pathology

HAFEEZ SHAKA, MBBS

Clinical Tutor of Pathology

SUSHANTH SHANKAR, MBBS, MPH

Clinical Tutor of Pathology

ASEM SHARAF, MBBCH

Clinical Tutor of Pathology

ASHWIN SHIVE-GOWDA, MBBS

Clinical Tutor of Pathology

RAVI SINGH, MD

Clinical Tutor of Pathology

AKHIL SINGLA, MBBS

Clinical Tutor of Pathology

MOHAMMED SONDE, MBBS

Clinical Tutor of Pathology

RANMILOWO TEHINSE, MBBS

Clinical Tutor of Pathology

CHRISTIAN A. UGWU, MBBS

Clinical Tutor of Pathology

THEODOSIUS VELLOZA III, MBBS

Clinical Tutor of Pathology

ASHWINI B. VIJAYAKUMAR, MBBS

Clinical Tutor of Pathology

AHMED YOUSSEF, MBBS

Clinical Tutor of Pathology

PART-TIME PROFESSORS

SHEFALI GOYAL, MBBS

University of Washington, Seattle

VISITING PROFESSORS

PARUL BHARGAVA, MD

Beth Israel Deaconess Medical Center

JAGDISH BUTANY

Professor, University of Toronto

DIANA CARDONA, MD

Duke University Medical Center

SUBRATA CHAKARBARTI, PhD, MD

London Health Sciences Centre, Canada

KUMARASEN COOPER, MD

University of Pennsylvania

ROBERT CORLISS, MD

University of Wisconsin Hospital and Clinic

BYRON CRAWFORD, MD

Tulane University

LOUIS DI BERNARDO, MD

Duke University Medical Center

BERTHA GARCIA, MD

London Health Sciences Centre

ROBERT HAMMOND, MD, FRCP

Department of Pathology, London Health Sciences Center

BENJAMIN HOCH, MD

University of Washington Medical Center

JAISHREE JAGIRDAR, MD

Director of Anatomic Pathology, University of Texas Health Science Center

DHANPAT JAIN, MD

Department of Pathology, Yale University

SANDESH JAIN, MD

Kidney and Hypertension Center of Central New Jersey

JENNIFER JAPAL-ISAAC, MBBS

Private Practice

NIRAG JHALA, MD

University of Alabama at Birmingham

FRED JORDAN, MD

Chief Medical Examiner, State of Oklahoma

MEGHA JOSHI, MD

Department of Pathology, Lawrence General Hospital

SANJAY KARKAR, MD

UCSF School of Medicine, San Francisco

YAKOUB JACK KATRI, MD

Long Island College Hospital

HARKIRAN KAUR, MD

Juravinski Hospital Cancer Centre

ASHRAF KHAN, MD

Department of Pathology, University of Massachusetts

REGINA KREISLE, PhD

Associate Professor, Purdue University

SHANNON MC CALL, MD

Duke University Medical Center

KISHA MITCHELL, MD

Yale University School of Medicine

MADELEINE MOUSSA, MD

London Health Sciences Centre

VINITA PARKASH, MD

Yale University School of Medicine

ELIZABETH PAVISKO, MD

Duke University Medical center

RAMNITH PERERA, MD

St. Thomas Hospital, Westminster

CAROLE PILLINGER, MD

University of South Carolina

MANJU PRASAD, MD

Department of Pathology, University of Massachusetts

DAVID RAMSAY, MBChB, FRCPC, FRCPath, MRCP

Department of Pathology, London Health Sciences Centre, Canada

NAGARJUN RAO, MD

St. Luke's Hospital

BAKRI SAEED, MD, PhD

Professor of Pathology

ALLAN SCHILLER, MD

Mount Sinai School of Medicine

JESSICA SHEPHERD, PhD

London Health Services Centre, Canada

IRAM MOIN SIDDIQUI, MD

Hospital for Sick Children, Ontario CAD

PAUL STRAUSBAUCH, PhD, MD

Professor, East Carolina University

MONA LISA SUR, MD

Mc Master University

RAJIV SWAMY, MD

Queen Elizabeth II Hospital

BRUCE WEBBER

Baptist Memorial Hospital (retired)

DAVID WILKINSON, PhD
*Professor and Chair of Pathology, Medical College of Virginia,
Virginia Commonwealth University*

Pathophysiology

SUBRAMANYA UPADHYA, MBBS, MD, DNB
*Chair and Course Director of Pathophysiology
Professor of Pathophysiology*

RAGHVENDRA VIKRAM TEY, MBBS, MD
Associate Professor of Pathophysiology

CLINICAL INSTRUCTORS

BHAKTAVASTALAM PETA, MD
Clinical Instructor of Pathophysiology

ALLISTER RECHEA, MD
Clinical Instructor of Pathophysiology

CLINICAL TUTORS

PERLITA ROJA PRESTO ABENOJAR, MD
Clinical Tutor of Pathophysiology

MALCOM ANTOINE, MD
Clinical Tutor of Pathophysiology

SAMUEL AYODEJI, MBChB
Clinical Tutor of Pathophysiology

ACKEIME, CAMPBELL, MBBS
Clinical Tutor of Pathophysiology

JORDON CARTY, MBBS
Clinical Tutor of Pathophysiology

N'KOSHA FLETCHER, MD
Clinical Tutor of Pathophysiology

MINDA CHRISTIN GRANGER, MBBS
Clinical Tutor of Pathophysiology

COZEL GRANT, MD
Clinical Tutor of Pathophysiology

ASHISH JAIN, MBBS
Clinical Tutor of Pathophysiology

LENNY JOY LIM, MD
Clinical Tutor of Pathophysiology

MARTA KUZMINSKA, MD
Clinical Tutor of Pathophysiology

TIFFANY MCLEISH, MD
Clinical Tutor of Pathophysiology

THEOPHILUS NWPBODO, MBBS
Clinical Tutor of Pathophysiology

OLUWADAMIOLA A. OGUNLEYE, MBBS
Clinical Tutor of Pathophysiology

TOLULOPE TUNDE OLADIMEJI, MBBS
Clinical Tutor of Pathophysiology

ZIZA PHILLIP, MBBS
Clinical Tutor of Pathophysiology

OTENG NONO RALOTSI, MBBS
Clinical Tutor of Pathophysiology

MOHAMMED E. ZAKI MUSTAFA SALIH, MBBS
Clinical Tutor of Pathophysiology

IDOWU SOBOWALE, MBChB
Clinical Tutor of Pathophysiology

CHARLOTTE TAYLOR-DRIGO, MD
Clinical Tutor of Pathophysiology

VISITING PROFESSORS

PATRICK BUCKLEY, MD
Duke University Medical Center, NC

ROBERT CARL DAHL, MD
University of Colorado, CO

IAN CHEN-YEE, MD
Victoria Hospital, Canada

LYN GUENTHER, MD
Private Practice

LAURA HALE, MD
Duke University Medical Center, NC

DAVID HOLLOMBY, MD
London Health Services, Canada

ANAND LAGOO, MD
Duke University Medical Center, NC

CHAD MCCALL, MD
Alberta Health Services, Canada

DAVID MCCORMACK, MD
London Health Services, Canada

MICHAEL NICOLLE, MD
London Health Services, Canada

CHARLES OPPERMAN, MD
Kettering Medical Center, OH

AARON PINKASHOV, MD
London Health Services, Canada

PHILLIPPE RIZEK, MD
London Health Services, Canada

NILAY SHAH, MD
Private Practice, Canada

WILLIAM THOMPSON, MD
London Health Services, Canada

SHANNON VENANCE, MD
London Health Services, Canada

MARK WILLIAMS, MD
Indiana University Medical Center, IN

ARNOLD WINSTON, MD
Beth Israel Medical Center, NY

RICHARD YOUNG, MD
Elmhurst Hospital, NY

Pharmacology

LEONARDO DASSO, PhD
Chair, Pharmacology
Course Director for Pharmacology
Professor of Pharmacology

REDDY TOKALA, MBBS, MD
Professor of Pharmacology

LUCY CLUNES, PhD
Associate Professor of Pharmacology

CLINICAL INSTRUCTORS

TAMARA DE SOUZA, MBBS
Clinical Instructor of Pharmacology

ABDELNASIR MOHAMED, MBBS
Clinical Instructor of Pharmacology

CLINICAL TUTORS

FIRDOS ALI, MBBS
Clinical Tutor of Pharmacology

CLINT GARBANZOS, MD
Clinical Tutor of Pharmacology

MOHAMED M.G. MOHAMED, MBBS
Clinical Tutor of Pharmacology

AIGUE ANNE OKOGUN, MBBS
Clinical Tutor of Pharmacology

JOSHUA REECE, MBBS
Clinical Tutor of Pharmacology

MARIA RIGUNAY, MBBS
Clinical Tutor of Pharmacology

AKEEM SMITH, MBBS
Clinical Tutor of Pharmacology

MICHON SUKHOO-PERTAB, MBBS
Clinical Tutor of Pharmacology

KESHIA THEOBALDS, MD
Clinical Tutor of Pharmacology

Physiology, Neuroscience, and Behavioral Sciences

WALTER KOLBINGER, PhD
Chair, Physiology, Neuroscience, and Behavioral Sciences
Professor of Neuroscience

DIRK BURKHARDT, MSc, MD, PhD
Course Director for Basic Principles of Medicine II
Module Coordinator for Nervous System and Behavioral Sciences
Professor of Neuroscience

VIJAYA CHELLAPILLA, MD
Professor of Physiology

MARK CLUNES, PhD
Professor of Physiology

THEODORE HOLLIS, PhD
Professor of Physiology

BRENDA KIRKBY, PhD
Professor of Behavioral Sciences

ROBERT DUNCAN KIRKBY, PhD
Professor of Neuroscience

JOHN PETTUS, PhD
Professor of Behavioral Sciences

BRIANA FAHEY, PhD
Associate Professor of Neuroscience, Northumbria, KBTGSP
Associate Course Director for Basic Principles of Medicine II

IAN MURRAY, PhD
Associate Professor of Physiology

JACQUELINE POWELL, PhD
*Module Coordinator for Cardiovascular, Pulmonary,
and Renal Systems*

ASSOCIATE PROFESSOR OF PHYSIOLOGY

THOMAS THESEN, PhD
Associate Professor of Neuroscience

KAREN BLACKMON, PhD
Assistant Professor of Behavioral Sciences

KESAVA MANDALANENI, MBBS
Assistant Professor of Neuroscience

INSTRUCTORS

NOREEN ALEXANDER, MSc
Instructor of Neuroscience

CLINICAL INSTRUCTORS

RICHARD AJUYAH, MBBS
Clinical Instructor of Physiology and Neuroscience

PRIYA DEBNATH, MD
Clinical Instructor of Physiology and Neuroscience

JUANETTE MCKENZIE, MD, MBBS, PGCME
Clinical Instructor of Physiology and Neuroscience

GABRIELLE WALCOTT-BEDEAU, MD, MMSc, PGCME
Clinical Instructor of Physiology and Neuroscience

CLINICAL TUTORS

OLUWATOSIN O. ARUBUOLAWÉ, MBBS
Clinical Tutor of Physiology and Neuroscience

SUDEL BAYLEY, MBBS
Clinical Tutor of Physiology and Neuroscience

SHION A. BETTY, MBChB
Clinical Tutor of Physiology and Neuroscience

FAYOUN PATRICIA BOBB, MBBS
Clinical Tutor of Physiology and Neuroscience

EARLAN CHARLES, MD
Clinical Tutor of Physiology and Neuroscience

PATULA CLARKE, MBBS
Clinical Tutor of Physiology and Neuroscience

ROHAN CUMMINGS, MD
Clinical Tutor of Physiology and Neuroscience

ALI DRIGO, MD
Clinical Tutor of Physiology and Neuroscience

EMUOBOSA EFERAKEYA, MD, MPH
Clinical Tutor of Physiology and Neuroscience

EGHOSA IROGUE, MBBS
Clinical Tutor of Physiology and Neuroscience

NICOLA JACKSON, MBBS
Clinical Tutor of Physiology and Neuroscience

ESTHER N. JOHNSON, MBBS
Clinical Tutor of Physiology and Neuroscience

SONIA JOHNSON, MBBS
Clinical Tutor of Physiology and Neuroscience

NOAH B. LETON, MPH, MBBS
Clinical Tutor of Physiology and Neuroscience

STEPHEN MODISE, MBBS, MSc
Clinical Tutor of Physiology and Neuroscience

SAJEEDA MOULTON, MBBS
Clinical Tutor of Physiology and Neuroscience

VINEETA NARINE-RAMNAUTH, MBBS, MPH, CPH, MSc
Clinical Tutor of Physiology and Neuroscience

DERA OKEKE, MD
Clinical Tutor of Physiology and Neuroscience

OLANREWAJU OLAPEJU, MBBS
Clinical Tutor of Physiology and Neuroscience

MARC SUKHOO-PERTAB, MBBS
Clinical Tutor of Physiology and Neuroscience

SHELLON S. THOMAS, MBBS
Clinical Tutor of Physiology and Neuroscience

PETJIUAJE TJIPARURO, MD, MPH, BSc
Clinical Tutor of Physiology and Neuroscience

Public Health and Preventive Medicine

MARTIN FORDE, ScD, PEng
Chair, Public Health and Preventive Medicine

EMMANUEL KEKU, MA, MSPH, MD
Professor, Public Health and Preventive Medicine

HUGH SEALY, PhD, PEng
Professor, Public Health and Preventive Medicine

SATESH BIDAISEE, DVM, MSPH, EdD
Associate Professor of Public Health and Preventive Medicine
Assistant Dean for School of Graduate Studies at SGU

PRAVEEN DURGAMPUDI, MBBS, MPH, MSPH
Track Director for Topics in Community and Preventive Medicine:
Medicine in Society II
Associate Professor, Public Health and Preventive Medicine

ROGER LINCOLN RADIX, MD, MPH, MIB, FRSPH
Associate Professor, Public Health and Preventive Medicine

PRAKASH V.A.K. RAMDASS, MPH, MSc
Associate Professor, Public Health and Preventive Medicine

CHRISTINE RICHARDS, MPH, PhD

*Track Director for Health Policy and Administration
Assistant Professor, Public Health and Preventive Medicine*

INSTRUCTORS

JERRY ENOE, MSc

Instructor/Practicum Coordinator, Public Health and Preventive Medicine

LINDONNE GLASGOW, Dip., MSc

Instructor, Public Health and Preventive Medicine

KERRY MITCHELL, PhD

Instructor, Public Health and Preventive Medicine

SHANTEL PETERS, MPH

Instructor, Public Health and Preventive Medicine

LESELLE PIERRE, MSc

Instructor, Public Health and Preventive Medicine

KENNEDY ROBERTS, MPH

Instructor, Public Health and Preventive Medicine

GERARD ST. CYR, MPH

Instructor, Public Health and Preventive Medicine

TESSA WENDY ST. CYR, MSc

Instructor/Accreditation Coordinator, Public Health and Preventive Medicine

DEMONSTRATORS

ODRAN NIGEL EDWARDS, BSc

Demonstrator

ADJUNCT PROFESSORS/ASSOCIATE/ASSISTANT PROFESSORS

PETER RADIX, PhD

Part-Time Adjunct Professor, Public Health and Preventive Medicine

KAMILAH THOMAS-PURCELL, PhD, MPH

Part-Time Adjunct Assistant Professor, Public Health and Preventive Medicine

JOINT SVM FACULTY

RICHARD KABUUSU, BVM, MPH

School of Veterinary Medicine, St. George's University

ROHINI ROOPNARINE, BVSc, MPhil, VPH

School of Veterinary Medicine, St. George's University

VISITING PROFESSORS

TAR-CHING AW, MSc, MB, BS

United Arab Emirates University

LEON DEREK CHARLES, BSc, MSc, MBA

Charles and Associate, Inc.

JEAN COX-GANSER, PhD

National Institute of Occupational Safety and Health

MARSHALL KERR TULLOCH-REID, MBBS, MPhil, DSc, FACE

Tropical Medicine Research Institute, University of the West Indies

MARY JEANNE KREEK, MD

The Rockefeller University

MICHAEL EDWARD SMALLEY, PhD

African Medical and Research Foundation (AMREF)

LINUS THOMAS, MRP, PhD

Honorary Consul for Belize

TREVOR THOMPSON

Ministry of Agriculture

BERRAN YUCESOIY, PhD

National Institute for Occupational Safety and Health (NIOSH)

Preclinical Sciences

COURISSE KNIGHT, MS, PhD

*Director of Pre-Professional Programs
Assistant Professor, Preclinical Sciences*

INSTRUCTORS

SACHA PIERRE, BA, MAEd

Instructor, Preclinical Sciences

ARLETTE WILDMAN, MA

Instructor, Preclinical Sciences

CLINICAL INSTRUCTORS

MADONNA P. PHILLIP, MD

Clinical Instructor, Preclinical Sciences

CLINICAL TUTORS

FOMBA KANNEH, MBBS

Clinical Tutor, Preclinical Sciences

TEMITAYO, F. OLAGBEMI, MBBS

Clinical Tutor, Preclinical Sciences

KARL THEODORE, MBBS
Clinical Tutor, Preclinical Sciences

DEMONSTRATOR TEACHING FELLOW

TERRANCE JONES, MD
Demonstrator, Teaching Fellow, Preclinical Sciences

DEMONSTRATOR

ALTHEA MCPHAIL, BSc
Demonstrator, Preclinical Sciences

PAULINE SMITH, MPH
Demonstrator, Preclinical Sciences

CLINICAL DEPARTMENTS

Emergency Medicine

PROFESSORS

JOHN MADDEN, MD
*Associate Dean of Students, Director,
Office of Career Guidance and Student Development
St. George's University School of Medicine*

THEODORE J. GAETA, DO
Chair, St. George's University School of Medicine

DAVID E. HODGKINSON, BMBS, MFSEM, FRCP, FRCS, FCEM
Associate Chair, United Kingdom

DANIEL P. DAVIS, MD
Arrowhead Regional Medical Center

JOSEPH FELDMAN, MD
*Director of Medical Education, Hackensack University Medical
Center*

GREGORY J. ROKOSZ, DO, JD
St. Barnabas Medical Center

MUHAMMAD WASEEM, MD
Lincoln Medical and Mental Health Center

ASSOCIATE PROFESSORS

PAUL BARBARA, MD
*Associate Advisor, Office of Career Guidance and Student
Development, St. George's University School of Medicine*

PRITISH K. BHATTACHARYYA, MD
Hackensack University Medical Center

RICHARD BLAYNEY, MBChB, LRCPI, LRCSI, FRCSI, FFAEM
Russells Hall Hospital

ANTHONY CATAPANO, DO
St. Joseph's Regional Medical Center

GARY CUMBERBATCH, FRCS, DA, FCEM
Clerkship Director, Poole General Hospital

PATRICK B. HINFEY, MD
Newark Beth Israel Medical Center

LISANDRO IRIZARRY, MD
The Brooklyn Hospital Center

ELLEN J. KURKOWSKI, DO
Hackensack University Medical Center

CAROL H. LEE, MD
Arrowhead Regional Medical Center

ASHES K. MUKHERJEE, MBBS, FRCS
Russells Hall Hospital

MICHAEL M. NEEKI, DO
Arrowhead Regional Medical Center

PATRICIA P. NOUHAN, MD
St. John Hospital and Medical Center

NILESH N. PATEL, DO
St. Joseph's Regional Medical Center

MARK ROSENBERG, DO
St. Joseph's Regional Medical Center

MOLLIE V. WILLIAMS, MD
The Brooklyn Hospital Center

SVETLANA ZAKHARCHENKO, DO
Hackensack University Medical Center

ADJUNCT ASSOCIATE PROFESSORS

KAUSHAL H. SHAH, MD
The Queens Hospital Network

CLINICAL ASSOCIATE PROFESSORS

RODNEY W. BORGER, MD
Arrowhead Regional Medical Center

CHINWE OGEDEGBE, MD
Hackensack University Medical Center

MARGARITA E. PENA, MD
St. John Hospital & Medical Center

ASSISTANT PROFESSORS

BAHA AL-WAKEEL, MBChB, MRCP, FRCP
North Middlesex University Hospital

PAMELA R. ARCHER-LUX, DO
Arrowhead Regional Medical Center

HAFEZ M. BAZZI, MD
St John Hospital & Medical Center

KAMENO BELL, MD
Co-Clerkship Director, Hackensack University Medical Center

CRAIG BLACK, DO
Cleveland Clinic Hospital

DAVID C. CASTILLO, DO
Clerkship Director, Morristown Medical Center

VICTORIA E. CESPEDES, MD
Montefiore New Rochelle

DEEPAK N. CHANDWANI, MD
Arrowhead Regional Medical Center

JAYDEEP CHITNIS, MBBS
*Clerkship Director, North Hampshire Hospital and Royal
Hampshire County Hospital*

SYLVIE DESOUZA, MD
The Brooklyn Hospital Center

SHELLY A. DILLON-JONES, MD
Newark Beth Israel Medical Center

PETER DOYLE, MBChB, MRCP
Russells Hall Hospital

MARK FENIG, MD
Lincoln Medical and Mental Health Center

CHRISTINE FERNANDEZ, MD
*Associate Director of Medical Education, Clerkship Director
Hackensack University Medical Center*

DAVID R. GAUNT, MBBS, FRCS, FFAEM
*Director of Medical Education, Clerkship Director, Watford General
Hospital*

REGINA HAMMOCK, DO
Coney Island Hospital

GETAW WORKU HASSEN, MD
Lutheran Medical Center

HEINRICH H. HOLLIS, MBChB, MRCS
Clerkship Director, Norfolk & Norwich University Hospital

KARLENE HOSFORD, MD
Clerkship Director, Lincoln Medical & Mental Health Center

BRENT E. JACOBSEN, DO
Arrowhead Regional Medical Center

SHELLEY A. JONES-DILLON, MD
Newark Beth Israel Medical Center

THOMAS P. KIPPAX, MBBS, MRCP, FFAEM
Russells Hall Hospital

SARAH E. KUHLMANN, MD
St Barnabas Medical Center

EUGENE KWONG, MD
Arrowhead Regional Medical Center

DAVID LEDRICK, MD
Clerkship Director, Mercy St Vincent Medical Center

NICOLE J. MAGUIRE, DO
Newark Beth Israel Medical Center

BARBARA A. MCINTOSH, MD
Hackensack University Medical Center

ANH N. NGUYEN, MD
Arrowhead Regional Medical Center

RICHARD NIERENBERG, MD
Hackensack University Medical Center

SUSAN E. O'BRIEN, DO
Clerkship Director, Jersey City Medical Center

RAJAN PAW, MBChB, MRCS, FCEM
Russells Hall Hospital

TROY W. PENNINGTON, DO
Arrowhead Regional Medical Center

REMY A. PIIBE, MD
Arrowhead Regional Medical Center

EDWARD A. PILLAR, DO
Arrowhead Regional Medical Center

BRIAN C. ROBERTS, DO
Lutheran Medical Center

OTTO F. SABANDO, DO
St. Joseph's Regional Medical Center

SHIMAL SANGHVI, MD
Jersey City Medical Center

SAKONA SENG, DO
Arrowhead Regional Medical Center

NINAD A. SHROFF, MD
St Joseph's Regional Medical Center

ARNOLD Y. SIN, MD
Arrowhead Regional Medical Center

NICHOLAS A. STOCKDALE, MBBCh, MRCS, FCEM
Russells Hall Hospital

ROBERT B. TAKLA, MD

St John Hospital and Medical Center

JOANNE TAYLOR, MBBCH, MRCS

Clerkship Director, Russells Hall Hospital

GURUSWAMY VIJAYAKUMAR, MBBS, FRCS

Clerkship Director, North Middlesex University Hospital

HO-WANG YUEN, MD

Clerkship Director, Arrowhead Regional Medical Center

SHRENI N. ZINZUWADIA, MD

Newark Beth Israel Medical Center

CLINICAL ASSISTANT PROFESSORS

DAVID J. ADINARO, MD

St Joseph's Regional Medical Center

CARY H. CHIANG, MD

Hackensack University Medical Center

KEVIN HEWITT, MD

Hackensack University Medical Center

THOMAS F. MINAHAN, JR., DO

Arrowhead Regional Medical Center

INSTRUCTORS

JIANG (CAROLE) CHEN

Hackensack University Medical Center

GREG FENATI, DO

Arrowhead Regional Medical Center

STACEY L. FANNING, PhD

Hackensack University Medical Center

CARYN KATZ-LOFFMAN, MSW

Hackensack University Medical Center

SHEENA PUNNAPUZHA, MD

The Brooklyn Hospital Center

CLINICAL INSTRUCTORS

MARIE-THERESE A. ESTANBOULI, PharmD

Hackensack University Medical Center

RONALD L. FERNANDEZ, MD

Hackensack University Medical Center

Family Medicine and General Practice

PROFESSORS

EVERETT W. SCHLAM, MD

*Chair, St. George's University School of Medicine
Director of Medical Education, HackensackUMC Mountainside
Hospital*

TOCHI IROKU-MALIZE, MD

Director of Medical Education, Southside Hospital

ASSOCIATE PROFESSORS

SHERLY ABRAHAM, MD

Clerkship Director, The Brooklyn Hospital Center

ARVIND R. ANKIREDDYPALLI, MD

The Brooklyn Hospital Center

KEVIN J. BERG, MD

HackensackUMC Mountainside

ANI A. BODOUTCHIAN, MD

Southside Hospital

RICHARD J. BONANNO, MD

Clerkship Director, Southside Hospital

ANIEL CRUZ, PhD

HackensackUMC Mountainside Hospital

MARIE L. ELIO-STIVEN, MD

The Brooklyn Hospital Center

AMY D. GRUBER, MD

Clerkship Director, Overlook Hospital

NIKHIL HEMADY, MD

Clerkship Director, Pontiac General Hospital

JOHN A. HEYDT, MD

Borrego Community Health Foundation

ASMA B. JAFRI, MD

San Joaquin General Hospital

STANLEY F. KARON, MD

Vancouver General Hospital

DENA L. LACARA, DO

Mountainside Family Practice

MELISSA MASCARO, MD

HackensackUMC Mountainside

GEORGE W. MILLER, MD

HackensackUMC Mountainside Hospital

NEUBERT PHILIPPE, MD
Southside Hospital

MAYUR S. RALI, MD
Southside Hospital

JOSEPH TRIBUNA, MD
Overlook Medical Center

DAVID WILTON, MD
Vancouver General Hospital

ROBIN WINTER, MD
Director of Medical Education, Clerkship Director, JFK Medical Center

ASHRAF ZADSHIR, MD
Borrego Community Health Foundation

ADJUNCT ASSOCIATE PROFESSORS

MICHEL J. DODARD, MD
Director of Medical Education, Clerkship Director, Center for Haitian Studies

CLINICAL ASSOCIATE PROFESSORS

CLAUDIA L. LYON, DO
Interim Director of Medical Education, Lutheran Medical Center

YAR PYE, MD
Lutheran Medical Center

RODERICK P. TUKKER, MD
Vancouver General Hospital

NANCY WEITZMAN, PhD
Southside Hospital

ASSISTANT PROFESSORS

CHRISTOPHER J. MAGNIFICO, MD
Assistant Dean, School of Medicine, Southside Hospital

JUDIT BAKONYI, MD
Vancouver General Hospital

FEBBIS BALINOS, MD
Arrowhead Regional Medical Center

BRET M. BELLARD, MD
Renown Health System

LEO BUNUEL-JORDANA, DO
Renown Health System

DAGOBERTO CAMACHO, MD
Clerkship Director, Norwegian American Hospital

PETER CARRAZZONE, MD
St Joseph's Regional Medical Center

FRANCIS COLLINS GENRICH, MD
HackensackUMC Mountainside

VICTORIA DANTCHENKO, MD
The Brooklyn Hospital Center

RUTH E. DEITZ, MD
HackensackUMC Mountainside Hospital

MICHAEL DELISI, MD
St. Joseph's Regional Medical Center

MARY K. ELLIS, MD
NYU Lutheran Medical Center

IRINA V. ERLIKH, MD
The Brooklyn Hospital Center

JAMES T. EVANS, MD
Arrowhead Regional Medical Center

TANYA FAIRWEATHER, MD
Vancouver General Hospital

ANNEMARIE FALK, MD
Vancouver General Hospital

ANNA FARHAT, MD
St John Hospital and Medical Center

KWAME O. E. FRANCIS, MD
St John Hospital and Medical Center

PREETHI S. GEORGE, MD
Clerkship Director, HackensackUMC Mountainside Hospital

MARLA GORDON, MD
Vancouver General Hospital

VIKRAM GUPTA, MD
St Joseph's Regional Medical Center

TOM HERBERT, MD
Renown Health System

MUSIBAU A. IBRAHEEM, MD
Clerkship Director, DeKalb Regional Health System

CHANDRIKA IYER, MD
St. John Hospital and Medical Center

AISHA M. JALEEL, MD
Norwegian American Hospital

JASON JOHNSON, MD
Renown Health System

EDWARD M. KEIDERLING, MD
Arrowhead Regional Medical Center

HARBINDER (BOBBY) S. KAHN, MD
Renown Health System

CHANDRA SEKHAR KOTHURU, MBBS
St George's General Hospital

PETER KRYKORKA, MD
Vancouver General Hospital

ERICKSON U. LIWANAG, MD
Renown Health System

SRILAKSHMI MAGULURI, MD
Director of Medical Education, Norwegian American Hospital

CARMINE A. MAZZELLA, DO
HackensackUMC Mountainside Hospital

BRIAN J. MCCORMACK, MD
Renown Health System

OGADINMA O. MCGEACHY, MD
*Interim Director of Medical Education, Clerkship Director
Kingsbrook Jewish Medical Center*

BIJAL SHAH MEHTA, MD
HackensackUMC Mountainside

CHARLENE MILNE, MD
JFK Medical Center

SIRAJ M. MOWJOOD, DO
Arrowhead Regional Medical Center

JOHN MURATORI, MD
Southside Hospital

MARY E. MURPHY, MD
St John Hospital & Medical Center

RACHEL O'BYRNE, MD
*Clerkship Director
St John Hospital and Medical Center*

VEENA PANTHANGI, MD
St John Hospital and Medical Center

MARK R. PASCHALL, MD
St John Hospital and Medical Center

ANNE PICCIANO, MD
JFK Medical Center

DANIEL H. POMERANTZ, MD
Clerkship Director, Montefiore New Rochelle

NIREN RAVAL, DO
*Interim Director of Medical Education, Arrowhead Regional
Medical Center*

STEPHANIE REINHARDT, MD
Renown Health System

JENESE N. REYNOLDS, MD
St John Hospital & Medical Center

DAMOUN A. REZAI, MD
*Director of Medical Education, Clerkship Director, Borrego
Community Health Foundation*

IVAN D. RODRIGUEZ, DO, PhD
*Director of Medical Education, Clerkship Director, Larkin
Community Hospital*

CHRISTIAN J. RUCKER, MD
Vancouver General Hospital

MOHAMMED SAJJAD, MD
Norwegian American Hospital

NAZAR M. SANOUSI, MD
Renown Health System

BARRY J. SCOFIELD, MD
St Johns Hospital and Medical Center

POORNIMA SENRA, MBBS, MRCPsych
Vancouver General Hospital

TANYA SHNEYDER, MD
Lutheran Medical Center

KULBIR SINGH, MD
Clerkship Director, Vancouver General Hospital

HENRIK SLOTS, MD
Renown Health System

DEBORAH E. SMALL, MD
Arrowhead Regional Medical Center

STEPHANIE SMITH, MD
HackensackUMC Mountainside

JARED L STAHLECKER, MD
Director of Medical Education, Mercy Health System

JARED L STAHLECKER, MD
Director of Medical Education, Mercy Health System

MYINT M. TIN, MD
Lutheran Medical Center

MICHAEL W. TORELLI, MD
Southside Hospital

MEGHAN L. WARD, MD
Renown Health System

BHANU WUNNAVA, MD
Clerkship Director, San Joaquin General Hospital

DOUGLAS H. ZAEH, MD
HackensackUMC Mountainside

JANIS E. ZIMMERMAN, MD
Clerkship Director, Mercy St Vincent Medical Center

CLINICAL ASSISTANT PROFESSORS

DANIEL EZEKIEL, MD
Vancouver General Hospital

JOHN P. METZ, MD
JFK Medical Center

DOROTHY OURVAN, DO
Hackensack University Medical Center

VALERIE K. OVERHOLT, DO
Providence Hospital

JOHN A. C. RIDLEY, MD
Vancouver General Hospital

SUNG Y. SON CHAE, MD
JFK Medical Center

INSTRUCTORS

BYRON A. CALLISTE, MD
Clerkship Director, St George's General Hospital

CHRISTOPHER D. CHAI, MD
Renown Health System

JESSICA C. HAUSER-HARRINGTON, MD
St John Hospital & Medical Center

GAIL F. B. HUSBANDS-FRIDAY, MBBS, BSc
St George's General Hospital

STEPHANIE L. STUTZ, DO
Clerkship Director, Renown Health System

Internal Medicine

PROFESSORS

DANIEL D. RICCIARDI, MD, FACR
*Dean of Clinical Studies, St. George's University School of
Medicine
Director of Medical Education, The Brooklyn Hospital Center*

GARY ISHKANIAN, MD
*Assistant Dean of Clinical Studies, United States, Associate Chair
Department of Medicine
Director of Medical Education, Clerkship Director Montefiore
Mount Vernon*

FRED M. JACOBS, MD
Chair, St. George's University School of Medicine

STANLEY BERNSTEIN, MD
*Associate Chair, United States, St. George's University School of
Medicine
Director of Medical Education, Clerkship Director, St. Joseph's
Regional Medical Center*

ARLA OGILVIE, MBChB, MRCP
Associate Chair, United Kingdom, Watford General Hospital

TIMOTHY SHELDON BRANNAN, MD
Jersey City Medical Center

SUSAN M. SZPUNAR, MD
St John Hospital and Medical Center

JEFFREY BRENSILVER, MD
Overlook Hospital

LYSSETTE CARDONA, MD
Cleveland Clinic Hospital

MICHAEL CLEMENTS, MBBS, MD, FRCP
Associate Dean of Academic Affairs, Watford General Hospital

PAUL A. CULLIS, MD
St John Hospital and Medical Center

MATTHEW S. DRYDEN, MD, MBBS
Royal Hampshire County Hospital

BASIM A. DUBAYBO, MD
Director of Medical Education, Providence Hospital

CHRISTOPHER J. DURKIN, MBB, MRCP, FRCP
*Director of Medical Education, Clerkship Director, Stoke
Mandeville Hospital*

ADEL EL-HENNAWY, MD
Coney Island Hospital

MOHAMAD FAKIH, MD
St John Hospital & Medical Center

STANLEY B. FIEL, MD
Morristown Medical Center

JOEL T. FISHBAIN, MD
St John Hospital and Medical Center

MICHAEL D. FLYNN, MBBS, MRCP, MD, FRCP
Kent & Canterbury Hospital

JULIUS M. GARDIN, MD
Hackensack University Medical Center

PETER GROSS, MD
Hackensack University Medical Center

ALISON GROVE, MD, FRCP, MRCP, MBChB
Royal Hampshire County Hospital

MARTINE GUEZ, MD
Coney Island Hospital

KANCHAN GUPTA, MD
Coney Island Hospital

JACOB HAFT, MD
St. Michael's Medical Center

SAUID ISHAQ, MBBS, FRCP
Director of Medical Education, Clerkship Director, Russells Hall Hospital

LEONARD B. JOHNSON, MD
St John Hospital & Medical Center

PADMANABHAN KRISHNAN, MBBS
Coney Island Hospital

FREDERICK MICHAEL, DO
St John Hospital and Medical Center

ROBERT PROVENZANO, MD
St John Hospital and Medical Center

ROSE RECCO, MD
Coney Island Hospital

FARIBORZ REZAI, MD
St. Barnabas Medical Center

HENRY ROSENBERG, MD
Director of Medical Education, St. Barnabas Medical Center

HOWARD S. ROSMAN, MD
St John Hospital and Medical Center

CALUM N. ROSS, MBChB, MRCP
Norfolk & Norwich University Hospital

ALAN SACERDOTE, MD
Woodhull Medical and Mental Health Center

LOUIS D. SARAVOLATZ, MD
Clerkship Director, St. John Hospital and Medical Center

ANTHONY D. SLONIM, MD, DrPH
Renown Health System

ANDREW J. SUSSMAN, MD
St. George's University, School of Medicine

WILLIAM A. VENTIMIGLIA, MD
St John Hospital & Medical Center

BARRY WEINER, MD
Jersey City Medical Center

STEPHEN WEITZMAN, MD
Dean, School of Medicine, St. George's University School of Medicine

CLINICAL PROFESSORS

GERALD COHEN, MD
St John Hospital & Medical Center

COLIN FEENEY, MD
Director of Medical Education, Alameda County Medical Center

JOHN J. HALPERIN, MD
Overlook Hospital

NAYAN K. KOTHARI, MD
St Peter's University Hospital

HERBERT M. SCHUB, MD
Alameda County Medical Center

FAYEZ SHAMOON, MD
St. Michael's Medical Center, Tinitas Regional Medical Center, Newark Beth Israel Medical Center

ADJUNCT PROFESSORS

TITA D. CASTOR, MD
Director of Medical Education, The Queens Hospital Network

GEORGE N. CORITSIDIS, MD
The Queens Hospital Network

RAND DAVID, MD
The Queens Hospital Network

ISSAC SACHMECHI, MD
The Queens Hospital Network

PETER SPIRO, MD
The Queens Hospital Network

ASSOCIATE PROFESSORS

DOLLAND W. NOEL, MD
Associate Dean of Clinical Studies, Grenada,

DIRECTOR OF MEDICAL EDUCATION, Clerkship Director,
St George's General Hospital

NASIR ABBAS, MBBS, MRCP
Kent & Canterbury Hospital

MUHAMMAD ABDULLAH, MD
Coney Island Hospital

NADA G. ABOU-FAYSSAL, MD
Lutheran Medical Center

MARC ADELMAN, MD
St. Michael's Medical Center

BASIM AL-KHAFAJI, MD
St John Hospital and Medical Center

SANTHOSH G. AMBIKA, MD
Renown Health System

ROBERT AMORUSO, MD
St. Joseph's Regional Medical Center

SHAREN ANGHEL, MD
Clerkship Director, Overlook Hospital

KARLA M. ARCE, MD
Cleveland Clinic Hospital

HORMOZ ASHTYANI, MD
Hackensack University Medical Center

GUL BAHTIYAR, MD
Woodhull Medical and Mental Health Center

NICHOLAS BARANETSKY, MD
St. Michael's Medical Center

SOPHIE BARBANT, MD
Alameda County Medical Center

SEBASTIAN BARTON, MBChir, MD, MRCP
Kent & Canterbury Hospital

ANOMADARSHI BARUA, MD
Coney Island Hospital

PRASANTA BASAK, MD
Montefiore New Rochelle

KAREN BEEKMAN, MD
Flushing Hospital Medical Center

KEITH A. BELLOVICH, MD
St John Hospital and Medical Center

MICHAEL J. BERNSTEIN, MD
Coney Island Hospital

ASHISH BHARGAVA, MD
St John Hospital and Medical Center

MONICA BHARGAVA, MD
Alameda Health System

ELIAHU BISHBURG, MD
Newark Beth Israel Medical Center

RODOLFO BLANDON, MD
Cleveland Clinic Hospital

JACK BOGHOSSIAN, MD
Director of Medical Education, Clerkship Director, St Michael's

Medical Center

TERENCE M. BRADY, MD
Director of Medical Education, Coney Island Hospital

EVAN A. BRATHWAITE, MD
Coney Island Hospital

JACK D. BURTON, MD
Coney Island Hospital

THOMAS BUSTROS, MD
Lutheran Medical Center

DAVID B. BUTCHER, MD
St John Hospital and Medical Center

JEANNE M. CAREY, MD
Lutheran Medical Center

ANTHONY CARLINO, MD
Clerkship Director, St Barnabas Medical Center

FERNANDO J. CASTRO-PAVIA, MD
Cleveland Clinic Hospital

CHANDRA B. CHANDRAN, MD
St. Joseph's Regional Medical Center

EDWARD K. CHAPNICK, MD
Maimonides Medical Center

JIMMY CHONG, BA, MBCh, BAO, MD, MRCPI, FRCP
Clerkship Director, Royal Hampshire County Hospital

SEGUNDINA CHUA-GAN, MD
Coney Island Hospital

CRISTINA E. CICOONA, MD
Hackensack University Medical Center

HILLARY B. CLARKE, MD
Coney Island Hospital

JAMES R. COHEN, MD
Renown Health System

RONNY A. COHEN, MD
Woodhull Medical and Mental Health Center

DAVID M. COLLAS, MBBS, MRCP, FRCP
Watford General Hospital

DEBRA D. CRAIG, MD
Clerkship Director, Arrowhead Regional Medical Center

SIMON D. CROWTHER, MRCP
Director of Medical Education, Poole General Hospital

SHARAD K. DASS, MD
Clerkship Director, O'Connor Hospital

RAUL DAVARO, MD
St John Hospital and Medical Center

THOMAS P. DAVIS, MD
St John Hospital and Medical Center

RAMI K. DAYA, MD
Lutheran Medical Center

VINCENT A. DEBARI, PhD
St. Joseph's Regional Medical Center

MICHAEL DELANEY, MBBS, MRCP, MD
Kent & Canterbury Hospital

MARCIA DEITZ, MD
Coney Island Hospital

KETAN K. DHATARIYA, MD, MBBS, MRCP, FRCP
Norfolk & Norwich University Hospital

RASHMIKANT DOSHI, MD
Coney Island Hospital

DOANTRANG T. DU, MD
Clerkship Director, Monmouth Medical Center

FRANTZ M. DUFFOO, MD
Director of Medical Education, St Peter's University Hospital

RENEE L. DWAIHY, MD
St John Hospital and Medical Center

HELEN EAGLETON, MBBS, MRCP, MRCPPath
Stoke Mandeville Hospital

SALLY E. EDMONDS, MBBS, MRCP, MD, FRCP
Stoke Mandeville Hospital

FRANK J. EIDELMAN, MD
Cleveland Clinic Hospital

MOHAMED EL-GHOROURY, MD
St John Hospital and Medical Center

ADEL EL-HENNAWY, MD
Coney Island Hospital

HOSSAM ELZAWAWY, MD
Cleveland Clinic Hospital

CHRISTOPHER K. T. FARMER, MBBS, FRCP, MD
Clerkship Director, Kent & Canterbury Hospital

WILLIAM E. FARRER, MD
Trinitas Regional Medical Center

JOEL T. FISHBAIN, MD
St John Hospital and Medical Center

LINWALD FLEARY, MD
St George's General Hospital

DAVID FLORES, MD
Jersey City Medical Center

CHIEH-LIN FU, MD
Cleveland Clinic Hospital

COLIN M. FULLER, MD
Renown Health System

THOMAS M. GALLIFORD, MBBS, BSc, MRCP
Watford General Hospital

BRUCE F. GARNER, MD
Lutheran Medical Center

DANIEL J. GIACCIO, MD
Clerkship Director, The Queens Hospital Network

BERNARD GITLER, MD
Montefiore New Rochelle

ISAIARASI GNANASEKARAN, MD
Lincoln Medical and Mental Health Center

WAGIH GOBRIAL, MD
Cleveland Clinic Florida

DEBORAH GRACIA, DO
Larkin Community Hospital

KEVIN J. GRADY, MD
St John Hospital and Medical Center

JONAH S. GREEN, MD
Woodhull Medical and Mental Health Center

RALPH P. GREGORY, MRCP, FRCP
Poole General Hospital

ADRIANA GRIGORIU, MD
Jersey City Medical Center

SIMON A. GRUMETT, PhD
Russells Hall Hospital

PHILIPPE GRUNSTEIN, MD
Norfolk & Norwich University Hospital

GUNWANT K. GURON, MD
St. Michael's Medical Center

PHILIP A. HANNA, MD
JFK Medical Center

KAREN HENNESSEY, MD
Lincoln Medical Center and Mental Health Center

RONALD D. HERTZ, DO
St John Hospital and Medical Center

RAYMOND C. HILU, MD
St John Hospital and Medical Center

CHRISTOPHER W. HUGHES, MD
St John Hospital & Medical Center

KENNETH H. HUPART, MD
Coney Island Hospital

MEMON ILLAHI, MBBS
Clerkship Director, Kent & Canterbury Hospital

FERGUS JACK, MBBS, MBChB, MRCP
Poole General Hospital

JOSEPH JAEGER, DrPH
Director of Medical Education, Monmouth Medical Center

KALYANA C. JANGA, MBBS
Maimonides Medical Center

LEONARD B. JOHNSON, MD
St John Hospital & Medical Center

KELL N. JULLIARD, MA, MFA
Lutheran Medical Center

SYUNG MIN JUNG, MD
San Joaquin General Hospital

ZYAD KAFRI, MD
St John Hospital & Medical Center

SHAHID A. KAUSAR, MD, FRCP
Russells Hall Hospital

JACOBO KIRSCH, MD
Cleveland Clinic Florida

DAVID KUO, MD
Clerkship Director, Morristown Memorial Hospital

GINA LA CAPRA, MD
Overlook Hospital

JOHN W. LEE, MD
St John Hospital & Medical Center

NICK J. LEVELL, MBChB, MRCP, MD, FRCP
Norfolk & Norwich University Hospital

ROSARIO J. LIGRESTI, MD
Hackensack University Medical Center

MANUEL LOPEZ, MD
Flushing Medical Center

STEFAN LOZEWICZ, MD, MBBS, MRCP, FRCP
North Middlesex University Hospital

HIMENDER K. MAKKER, MBBS, MD, MRCP, FRCP, DM
North Middlesex University Hospital

MICHAEL MANDEL, MD
Montefiore New Rochelle

JYOTI MATTA, MD
Jersey City Medical Center

HEATHER A. MAVRONICOLAS, PhD
The Brooklyn Hospital Center

JINESH MEHTA, MD
Cleveland Clinic Hospital

PETER MERRY, MBBS, MRCP
Norfolk & Norwich University Hospital

ATEF MICHAEL, MD, MRCP, MBBCh, MSc
Russells Hall Hospital

FREDERICK MICHAEL, DO
St John Hospital and Medical Center

RAO S. MIKKILINENI, MD
*Director of Medical Education, Clerkship Director, Jersey City
Medical Center*

ANDREW D. MILLAR, MBBS, MD, MRCP
North Middlesex University Hospital

STEVEN E. MINNICK, MD
*Director of Medical Education, St. John Hospital and Medical
Center*

BROOKS A. MIRRER, MD
Woodhull Medical and Mental Health Center

DEEPAK MOHAN, MD
San Joaquin General Hospital

IAIN MORRISON, MBBS, MRCP, FRCR
Kent & Canterbury Hospital

DEBASHISH MUKERJEE, BSc, MBBS, MD, FRCP
North Middlesex University Hospital

JOSE M. MUNIZ, MD
Cleveland Clinic Hospital

RAWAN NARWAL, MD
Mercy St. Vincent Medical Center

GIAN M. NOVARO, MD
Cleveland Clinic Hospital

KENNETH ONG, MD
Lincoln Medical & Mental Health Center

JAMES K. ONWUBALILI, MD, MBBS, MRCP, FRCP
North Middlesex University Hospital

MANISHA PARULEKAR, MD
Hackensack University Medical Center

JEFFREY M. PASSICK, MD
Coney Island Hospital

AMIT A. PATEL, MD
Jersey City Medical Center

JOHN POWELL-JACKSON, MA, MBBChir, MRCP, FRCP
Associate Director, Office of Career Guidance and Student
Development, United Kingdom, St. George's University School
of Medicine

BANDIPALYAM V. PRATHIBHA, MBBS, FRCP
Clerkship Director, William Harvey Hospital

CRISTINA PRAVIA, MD
Cleveland Clinic Hospital

F. FRANCK RAHAGHI, MD
Cleveland Clinic Hospital

NAIPAUL RAMBARAN, MD
St. Joseph's Regional Medical Center

DONALD M. ROZZELL, MD
St John Hospital and Medical Center

JAMES SAFFIER, MD
Director of Medical Education, San Joaquin General Hospital

VIRGINIA J. SANDERS ZACHARIAS, MD
St John Hospital and Medical Center

SUNIL SAPRU, MD, MBBS
St. Barnabas Medical Center

ARCHANA SAXENA, MD
Clerkship Director, Lutheran Medical Center

ACHIM SCHWENK, MD, FRCP
North Middlesex University Hospital

SHARON E. SELINGER, MD
Overlook Medical Center

MAMTA SHARMA, MD
St John Hospital and Medical Center

VIJAY S. SHETTY, MD
Director of Medical Education, Clerkship Director, Maimonides
Medical Center

NICOLE SIMON, MD
Coney Island Hospital

LAURENCE A. SMOLLEY, MD
Cleveland Clinic Hospital

ROBERTO SOLIS, MD
St. Joseph's Regional Medical Center

PAUL STEVENS, BSc, MBBS, MRCP, FRCP
Kent & Canterbury Hospital

AVRAHAM TAL, MD
Coney Island Hospital

LISA TANK, MD
Hackensack University Medical Center

DAVID TARVER, MBBS, MRCP, FRCP
Poole General Hospital

ZUBIN J. THARAYIL, MD
Lutheran Medical Center

MOHAN R. THOMAS, MBBS, MD, MRCP
Russells Hall Hospital

ANDREW UKLEJA, MD
Cleveland Clinic Florida

VISWANATH P. VASUDEVAN, MBBS
The Brooklyn Hospital Center

AMAN A. VAZIR, MD
St. Joseph's Regional Medical Center

GUHA K. VENKATRAMAN, MD
St Barnabas Medical Center

WARREN M. WALKOW, MD
Monmouth Medical Center

CURTIS L. WHITEHAIR, MD
Director of Medical Education, Clerkship Director, National
Rehabilitation Hospital

LINDA P. WILLIAMS, MD
Montefiore New Rochelle

JOHN S. WILLIAMSON, MD
Renown Health System

PHILIP XIAO, MD
The Brooklyn Hospital Center

MICHAEL F. YACoub, MD
St John Hospital and Medical Center

HIROSHI YAMASAKI, MD
St John Hospital & Medical Center

CHI YUEN YAU, MA, MBBChir, MRCP
Stoke Mandeville Hospital

PAUL YODICE, MD
St. Barnabas Medical Center

LINUS M. YOE, MD
Clerkship Director, The Brooklyn Hospital Center

FRANK YUPPA, MD
St. Joseph's Regional Medical Center

MUHAMMAD M. ZAMAN, MD
Coney Island Hospital

ADJUNCT ASSOCIATE PROFESSORS

DEBRA J. BRENNESSEL, MD
The Queens Hospital Network

JOSEPH FARRAYE, MD
The Queens Hospital Network

MIRELA C. FEURDEAN, MD
Overlook Hospital

JEFFREY FINE, MD
The Queens Hospital Network

JEAN K. FLEISCHMAN, MD
The Queens Hospital Network

REBECCA A. GRIFFITH, MD
Co-Clerkship Director, Morristown Memorial Hospital

WILLIAM X. LI, MD
The Queens Hospital Network

GEORGE T. MARTIN, MD
The Queens Hospital Network

TERENCE MCGARRY, MD
The Queens Hospital Network

MAURICE POLICAR, MD
The Queens Hospital Network

LAWRENCE M. REICH, MD
The Queens Hospital Network

VINCENT RIZZO, MD
NYC Health + Hospitals, Elmhurst and Queens

SUSAN SANELLI-RUSSO, MD
The Queens Hospital Network

SUSAN P. STEIGERWALT, MD
St John Hospital & Medical Center

NANCY TARLIN, MD
The Queens Hospital Network

JOEL M. TOPF, MD
St John Hospital & Medical Center

MARTIN E. WARSHAWSKY, MD
The Queens Hospital Network

CLINICAL ASSOCIATE PROFESSORS

SURYANARAYAN ANAND, MD
The Brooklyn Hospital Center

WALID BADDOURA, MD,
St. Joseph's Regional Medical Center

LEONARD BERKOWITZ, MD
The Brooklyn Hospital Center

RUDOLF L. BORGSTEIN, MBBS, FRCP
North Middlesex University Hospital

ERIC N. BURKETT, MD
Monmouth Medical Center

WILLIAM CHENITZ, MD
St. Michael's Medical Center

JESSICA L. ISRAEL, MD
Monmouth Medical Center

DAVID LINTZ, MD
Jersey City Medical Center

ANTHONY NATELLI, MD
St. Joseph's Regional Medical Center

PATRICK V. PERIN, MD
St. Joseph's Regional Medical Center

DOUGLAS J. RATNER, MD
Jersey City Medical Center

ROBERT SAPORITO, MD
St. Joseph's Regional Medical Center

STEVEN SIEGEL, MD
Coney Island Hospital

STEVEN J. SPERBER, MD
Hackensack University Medical Center

AUDANIS VERTUS, MD
Clerkship Director, Kings County Hospital Center

ASSISTANT PROFESSORS

SAMIR ABDELHADI, DO
Hackensack University Medical Center

ANANTH ACHARYA, MD
Alameda County Medical Center

IRFAN ADMANI, MD
Hackensack University Medical Center

RICHARD ADAMICK, MD
Cleveland Clinic Hospital

SUHEL H. AHMED, MD
Hackensack University Medical Center

ADNAN AKBAR, MD
Renown Health System

LOUIS ALERTE, MS
Jersey City Medical Center

SARKIS ARABIAN, MD
Arrowhead Regional Medical Center

JOHN A. ASHKAR, MD
NYU Lutheran Medical Center

STEPHEN V. AVALLONE JR, MD
Cleveland Clinic Hospital

SULAIMAN AZEEZ, MD
Lincoln Medical and Mental Health Center

SIMON BADIN, MD
Jersey City Medical Center

RAMIN BAGHAI-RAVARY, MD
Kent & Canterbury Hospital

BINDU BALANI, MD
Hackensack University Medical Center

ELIZABETH BANKSTAHL, MD
St John Hospital and Medical Center

RAFAEL BEJARANO-NARBONA, MD
Kings County Hospital Center

SILVIA BERCOVICI, MD
Coney Island Hospital

MARK BERMAN, MD
Cleveland Clinic Hospital

ANDREW J. BIRNIE, BSc, MBChB, FRCP, MRCP
Kent & Canterbury Hospital

BRANDON J. BOESCH, DO
Alameda Health System

JACK BOGGOSIAN, MD
St. Michael's Medical Center

ALLA BOGORODOVSKY, MD
Coney Island Hospital

CHRISTOPHER BOOS, MD, MBBS
Poole General Hospital

CAROLINA I. BORZ-BABA, MD
Clerkship Director, St Mary's Hospital

ALANDE BREZAULT, MD
Clerkship Director, Center for Haitian Studies

BARRY A. BROOK, MD
The Jewish Hospital

CARL BROOKES, MBBS, MRCP, FRCP
North Hampshire Hospital

NAGI J. BUSTROS, MD
Lutheran Medical Center

PAUL H. BYSSAINTHE, MD
Woodhull Medical & Mental Health Center

RAFAEL CABRALES, MD
Cleveland Clinic Hospital

GERARDO CAPO, MD
Trinitas Regional Medical Center

THANDAVABABU CHELLIAH, MD
Coney Island Hospital

QIYUAN CHEN, MD
Lutheran Medical Center

YAW-LING CHEN, MD
Co-Clerkship Director, Woodhull Medical and Mental Health Center

MEI-YU "ERIC" CHUANG, MD
Renown Health System

RICHARD CONWAY, MD
Coney Island Hospital

SAMORA Y. COTTERELL, MD
Clerkship Director, Center for Haitian Studies

SENAN DEVENDRA, MD, MBChB, MRCP
Clerkship Director, Watford General Hospital

MICHAEL D. DELISI, MD
Clerkship Director, St. Joseph's Regional Medical Center

SAMIT S. DESAI, MD
Hackensack University Medical Center

PASCUAL DESANTIS, MD
Cleveland Clinic Hospital

RAMESH DHARAWAT, MD
San Joaquin General Hospital

JASON DONAGHUE, MD
St John Hospital and Medical Center

RIAZ DOR, MBChB, MRCP
Clerkship Director, North Middlesex University Hospital

SUKRUT DWIVEDI, MD
Monmouth Medical Center

F. SANTI DI FRANCO, MD
Clerkship Director, Flushing Medical Center

LEONARD DIRE, MD
Montefiore New Rochelle

SHAMS UD DUJA, MBBS, MRCP
Russells Hall Hospital

KATHERINE ENTWISLE, MD
Kent & Canterbury Hospital

AARON E. FALK, MD
Renown Health System

FARBOD, FARMAND, DO
Arrowhead Regional Medical Center

ANDRE FEDIDA, MD
St. Michael's Medical Center

ELIE FEIN, MD
Maimonides Medical Center

ANDRAS FENYVES, MD
The Brooklyn Hospital Center

JOHN FIRTH, mbcHb, MRCPATH, FRCPath
North Middlesex University Hospital

NORRIS FOX, MD
Montefiore New Rochelle

PAUL K. FOZO, MD
St John Hospital and Medical Center

THOMAS G. FROHLICH, MD
Alameda County Medical Center

ELENA FROLOVA, MD
Coney Island Hospital

KENNETH R. FROMKIN, MD
Cleveland Clinic Hospital

DAVID P. FUSCHETTO, MD
NYU Lutheran Medical Center

ORLANDO S. FUSCHETTO, MD
NYU Lutheran Medical Center

RICHARD P. GANCHAN, MD
Renown Health System

KENNETH F. GARAY, MD
Jersey City Medical Center

GABRIEL GAVRILESCU, MD
Cleveland Clinic Hospital

TIMOTHY J. GILBERT, MBBS, FRCP
Norfolk & Norwich University Hospital

GREGORY GOIKHBERG, MD
Coney Island Hospital

GUNARATNAM J. GUNATHILAGAN, MRCP
Clerkship Director, Queen Elizabeth the Queen Mother Hospital

SYED HASAN, MBBS, FCPS, MRCP
Stoke Mandeville Hospital

HEATHER HENDERSON, DO
St John Hospital and Medical Center

MATTHEW R. HOGAN, MD
DeKalb Regional Health System

STANLEY B. HOLSTEIN, MD
Montefiore New Rochelle

WISSAM HOYEK, MD
The Brooklyn Hospital Center

JENNIFER S. HUGHES, MD
Alameda Health System

ERIK ILYAYEV, MD
Kingsbrook Jewish Medical Center

QAISER JAMAL, MD
Clerkship Director, Norwegian American Hospital

STEPHEN JESMAJIAN, MD
Director of Medical Education, Clerkship Director, Montefiore New Rochelle

STEPHEN KARP, MBBS, FRCP
North Middlesex University Hospital

MOIZ M. KASUBHAI, MD
Lincoln Medical Center and Mental Health Center

PRISCILLA D. KASZUBSKI, DO
St Joseph's Regional Medical Center

SRINIVAS KATRAGADDA, MD
Clerkship Director, Mercy St Vincent Medical Center

NEELIMA KETHINENI, MD
San Joaquin General Hospital

GULAM M. KHAN, MBBS, MS, FRCS
Woodhull Medical and Mental Health Center

TARANNUM S. KHAN, MD
Cleveland Clinic Hospital

LINNA KHO, MD
Arrowhead Regional Medical Center

SARGIS A. KHOOBIAR, MD
St Barnabas Medical Center

NIDAL KHOURY, MD
NYU Lutheran Medical Center

SOO-CHONG KIM, MD
Hackensack University Medical Center

DMITRI KIRPICHNIKOV, MD
Lutheran Medical Center

CHRISTOPHER M. KOZLOWSKI, MD
Renown Health System

STEPHEN KWON, MD
St. Joseph's Regional Medical Center

KAMESWARI D. LAKSHMI, MD
Montefiore New Rochelle

MARIE L. LAMSEN, MD
Montefiore New Rochelle

SHERIF A. A. LATIF, MBChB, MRCS, FRCR
Russells Hall Hospital

JEFFREY A. LEDERMAN, MD
Montefiore New Rochelle

JEFFREY L. LEVINE, Ph.D.
Director of Medical Education, Atlantic Health System

SEAN LINDSTEDT, MD
Renown Health System

BENNY LIU, MD
Alameda Health System

SCOTT LYNCH, MD
Alameda Health System

RIZWAN MAHMOOD, MBBS, MRCP
Russells Hall Hospital

ANJU MALIECKAL, MD
NYU Lutheran Medical Center

GODWIN MAMUTSE, MD, MRCP, MBChB, BSc
Norfolk & Norwich University Hospital

RIZWAN MALIK, MD
St John Hospital and Medical Center

ANISHA MANDAVA, MD
Renown Health System

MARINA MARGULIS, MD
Coney Island Hospital

VALENTIN MARIAN, MD
Jersey City Medical Center

MARIA S. MARITATO, MD
*Co-Clerkship Director, Woodhull Medical and Mental Health
Center*

KRISTEN MARSHALL, MD
Renown Health System

PAUL R. MAXWELL, MBBS, MRCP, FRCP
*Director of Medical Education, Clerkship Director, North
Middlesex University Hospital*

NANCY A. MESIHA, MD
St John Hospital and Medical Center

PATRICK MICHAEL, MD
St Joseph's Regional Medical Center

GEORGE J. MICHEL, MD
Clerkship Director, Larkin Community Hospital

VJEKOSLAV MIKELIC, MD
St John Hospital & Medical Center

ARTHUR E. MILLMAN, MD
Trinitas Regional Medical Center

SUNITA R. MISTRY, MD
Alameda County Medical Center

VINEETH MOHAN, MD
Cleveland Clinic Hospital

SHYAM S. MOUDGIL, MD
St John Hospital & Medical Center

DUDUZILE MUSA, MD, MRCP
Clerkship Director, Norfolk & Norwich University Hospital

SUNIL V. NAIR, BSc, MBBS, MRCP, MD
Norfolk & Norwich University Hospital

IMRAN NAQVI, MD
The Jewish Hospital

CHALAPATHY NARISETY, MD
Jersey City Medical Center

CIPRIAN NEDELICU, MD
The Brooklyn Hospital Center

LEONARD G. NOVARRO, MD
St John Hospital and Medical Center

OLUFUNSO A. OJO, MD
Clerkship Director, DeKalb Regional Health System

SHELAGH O'RIORDAN, MBBS, MRCP
Renown Health System

HUSSEIN OTHMAN, MD
St John Hospital and Medical Center

JASON R. OUELETTE, MD
St Mary's Hospital

MANISH PAGARIA, MBBS, MRCP
Russells Hall Hospital

DARSHAN D. PANDIT, MBBS, MD, MRCP
Russells Hall Hospital

JOHN B. PANNONE, MD
Lutheran Medical Center

HASSAN D. O. PARAISO, MD, MRCP
Russells Hall Hospital

SALLY D. PARRY, MD FRCP, MRCP
Poole General Hospital

NISARG PATEL, MD
Lincoln Medical & Mental Health Center

RAJNIKANT B. PATEL, MD
Coney Island Hospital

ROBERT A. PILOTO, MD
Cleveland Clinic Hospital

DANIEL H. POMERANTZ, MD
Clerkship Director, Montefiore New Rochelle

RUTH B. POOLE, FRCP, MRCP
Clerkship Director, Poole General Hospital

H. SUDHAKAR PRABHU, MD
Coney Island Hospital

MOHAMMAD Z. RAHMAN, MD
Kings County Hospital Center

JOSE F. RAMIREZ, MD
Cleveland Clinic Hospital

HARIS RANA, MD
Clerkship Director, St. Peter's University Hospital

KAMBIZ RAOUFI, MD
Arrowhead Regional Medical Center

STEFANIE N. REIFF, MD
NYU Lutheran Medical Center

MICHAEL J. REYNOLDS, MBBS, FRCP, MRCP
Clerkship Director, North Hampshire Hospital

DAVID RITCHIE, MD
Renown Health System

JOSHUA ROSENBERG, MD
The Brooklyn Hospital Center

MAZYAR ROUHANI, MD
Cleveland Clinic Hospital

VINCENT ROVITO, MD
Lutheran Medical Center

CHRISTOPHER J. ROWAN, MD
Renown Health System

ROBERT RUBIN, MD
Co-Clerkship Director, The Jewish Hospital

LYUDMILA RUBINSHTEYN, MD
Director of Medical Education, Clerkship Director, Richmond University Medical Center

MOHSEN SAADAT, DO
Clerkship Director, San Joaquin General Hospital

KORDO B. A. SAEED, FRCPATH, MSc, MBChB
Royal Hampshire County Hospital

NOREEN SAKOWITZ-COHEN, MD
St. Joseph's Regional Medical Center

ABDUL SALAM, MBBS, FRCP
Russells Hall Hospital

MARCOS A. SANCHEZ-GONZALEZ, MD
Associate Director of Medical Education, Larking Community Hospital

VIRGINIA J. SANDERS ZACHARIAS, MD
St John Hospital and Medical Center

ARUNIMA SARKAR, MD
Hackensack University Medical Center

PRAYMAN SATTIANAYAGAM, MBBChir, MD, MRCP
Kent & Canterbury Hospital

RADMILA SAVCIC-KOS, MD
Clerkship Director, Renown Health System

RANI SEBTI, MD
Hackensack University Medical Center

HAMID SHAABAN, MD
St Michael's Medical Center

SOHAIL N. SHAIKH, MD
St. Joseph's Regional Medical Center

ALI H. SHAKIR, MD
St John Hospital and Medical Center

POOJA SHARMA, MD
Director of Medical Education, Clerkship Director, O'Connor Hospital

CLARK B. SHERER, MD
Director of Medical Education, Clerkship Director, Trinitas Regional Medical Center

SHARANABASAPPA SHETTY, MD, MRCP
Russells Hall Hospital

GUNJAN J. SHUKLA, MD
Hackensack University Medical Center

NILESH B. SHUKLA, MD
Hackensack University Medical Center

HAROON SIDDIQUE, MBBS, MRCP
Russells Hall Hospital

DARBY SIDER, MD
Cleveland Clinic Hospital

HILARY D. SINCLAIR, MD, MBBS
North Middlesex University Hospital

IBRAHIM N.SOLIMAN, MD
Coney Island Hospital

NIKET SONPAL, MD
Clerkship director, Kingsbrook Jewish Medical Center

KEVIN STADTLANDER, MD
Cleveland Clinic Hospital

ALEX STEPENSKY, MD
Clerkship Director, Coney Island Hospital

JANICE M. STEPHENSON, MD
Cleveland Clinic Hospital

STEVEN M. SUNSTROM, MD
Renown Health System

FRANK M. TAMARIN, MD
Montefiore New Rochelle

GIORGIO ENRICO TARCHINI, MD
Cleveland Clinic Hospital

FRANCES G. TARDY-RIVERA, MD
Cleveland Clinic Hospital

HELENA TAYLOR, BSc MBBS MRCP FRCR
Royal Hampshire County Hospital

LARA C. THAN, MD
*Clerkship Director, Director of Medical Education, Cleveland Clinic
Florida*

MOHAN THAPA, MBBS, FRCP
Watford General Hospital

ZEYAR THET, MD
Coney Island Hospital

TAMAR TORONJADZE, MD
Flushing Hospital Medical Center

WILLIAM R. VENTURA, MD
St Joseph's Regional Medical Center

AKBARALI G. VIRANI, MD
Kingsbrook Jewish Medical Center

LEONID VOLFINZON, MD
Lutheran Medical Center

MELISSA C.WALLACH, MD
Clerkship Director, Newark Beth Israel Medical Center

SUSAN M. WALSH, MD
Jersey City Medical Center

JOHN W. WATSON, MD
Renown Health System

MITCHELL S. WHITEMAN, MD
Cleveland Clinic Hospital

TROY L. WIEDENBECK, MD
Renown Health System

MILA YAKOBY, MD
Coney Island Hospital

NASER YAZIGI, MD
Lutheran Medical Center

MARIAM YOUNAS, MD
St John Hospital & Medical Center

RAKHMEN YUSUPOV, MD
Coney Island Hospital

ASIM ZAFAR, MBBS, FRCR
Kent & Canterbury Hospital

ROBERT A. ZALOOM, MD
Lutheran Medical Center

MOHAMMAD B. ZALT, MD
St John Hospital & Medical Center

ADJUNCT ASSISTANT PROFESSORS

JEWEL D. ALLEYNE, MD
The Queens Hospital Network

VASANTHI ARUMUGAM, MD
Co-Clerkship Director, The Queens Hospital Network

SUMA DASARI, MD
The Queens Hospital Network

MICHELE ELKINS, MD
Overlook Hospital

ALEKSEY KAMENETSKY, MD
NYC Health + Hospitals, Elmhurst and Queens

ANATOLY LEYTIN, MD
NYC Health + Hospitals, Elmhurst and Queens

KHALID MAHMOOD, MD
NYC Health + Hospitals, Elmhurst and Queens

RAUL C. MANRIQUE, MD
NYC Health + Hospitals, Elmhurst and Queens

DEMSAS NEGASH, MD

NYC Health + Hospitals, Elmhurst and Queens

SHERRY SINGH MOHAPATRA, MD

*Assistant Dean of Clinical Studies, St George's University,
School of Medicine*

POOJA SINGH, MD

Lincoln Medical & Mental Health Center

GEORGE STOUPAKIS, MD

Hackensack University Medical Center

ROBERT THOMPSON, MD

Co-Clerkship Director, The Queens Hospital Network

VICTORIA VAPNYAR, MD

The Queens Hospital Network

CLINICAL ASSISTANT PROFESSORS

VIHREN G. DIMITROV, MD

Clerkship Director, Lincoln Medical & Mental Health Center

MICHAEL J. GOLDFISCHER, MD

Hackensack University Medical Center

TRANICE D. JACKSON, MD

*Director of Medical Education, Lincoln Medical & Mental Health
Center*

QURESH KHAIRULLAH, MD

St John Hospital and Medical Center

STEVE SACKRIN, MD

Alameda County Medical Center

ALI H. SHAKIR, MD

St John Hospital and Medical Center

DEEPAK SHRIVASTAVA, MD

San Joaquin General Hospital

AMER K. SYED, MD

Jersey City Medical Center

FREDERICK E. WIEN, MD

Hackensack University Medical Center

INSTRUCTORS

GABRIELA BAMBRICK-SANTOYO, MD

HackensackUMC Mountainside

DENISE BYRD, NP

Montefiore New Rochelle

HANSON CUMMINGS, MD

St George's General Hospital

CARL L. FIGLIOLA, PhD

The Brooklyn Hospital Center

LEVENTE LEVAI, MD

Renown Health System

FREDERICK NENNER, MSW

Lutheran Medical Center

EITHAN ORLEV-SHITRIT, MD

Clerkship Director, The Jewish Hospital

FREDERICK S. ROSS, MD

Cleveland Clinic Hospital

PRIYAM SHARMA, MS

Director of Medical Education, Pontiac General Hospital

CLINICAL INSTRUCTORS

ANNA MARIA CYRUS-MURDEN, MD

LUTHERAN MEDICAL CENTER

NAVEEN GOYAL, MD

THE BROOKLYN HOSPITAL CENTER

PATRICK MICHAEL, MD

ST JOSEPH'S REGIONAL MEDICAL CENTER

Non-Academic Appointment

JASON D. NIEMANN, PHARM D

Director of Medical Education, The Jewish Hospital

Obstetrics/Gynecology

PROFESSORS

FRANCES MCGILL, MD

*Associate Dean of Clinical Studies, Grenada, St. George's
University School of Medicine*

PAUL H. KASTELL, MD, JD, MBA

*Chair, St. George's University School of Medicine
Director of Medical Education, Woodhull Medical and Mental
Health Center*

SIMON CROCKER, MBBS, LRCP, MRCS, DOBSTRCOG,
FRCOG

*Associate Chair, United Kingdom
Norfolk & Norwich University Hospital*

THAD DENEHY, MD

St Barnabas Medical Center

MITCHELL P. DOMBROWSKI, MD

Clerkship Director, St. John Hospital and Medical Center

MARTIN L. GIMOVSKY, MD
Newark Beth Israel Medical Center

BRIAN A. MASON, MD
St. John Hospital and Medical Center

RICHARD C. MILLER, MD
St Barnabas Medical Center

MICHAEL MORETTI, MD
Richmond University Medical Center

STANLEY OKOLO, FWACS, MRCOG
North Middlesex University Hospital

EDWARD J. WOLF, MD
St. Barnabas Medical Center

CLINICAL PROFESSORS

MANUEL ALVAREZ, MD
Hackensack University Medical Center

ROGER P. KIERCE, MD
Clerkship Director, St. Joseph's Regional Medical Center

ADJUNCT PROFESSORS

JASMIN MOSHIRPUR, MD

THE QUEENS HOSPITAL NETWORK
Associate Professors

ABDULLAH AL-KHAN, MD
Hackensack University Medical Center

NICOLE M. ASTILL, MD
Clerkship Director, Lincoln Medical & Mental Health Center

JASON BELL, MD
St George's University School of Medicine

NATALIE I. BILENKI, MD
St. Joseph's Regional Medical Center

JOSEPH F. BOVERI, MD
Director of Medical Education, DeKalb Regional Health System

DANA K. BRYANT, MD
Woodhull Medical and Mental Health Center

TYRONE T. CARPENTER, MBBS
Poole General Hospital

SERENA H. CHEN, MD
St Barnabas Medical Center

MAHAMARAKKALA. S. DE SILVA, MBBS, PLAB, MRCOG
Clerkship Director, Russells Hall Hospital

FRANCES A. EVANS, MBBS, FRCS, MRCOG
North Middlesex University Hospital

ABIODUN FAKOKUNDE, MBBS, FWACS, MRCOG
North Middlesex University Hospital

ILIAS GIARENIS, MRCOG, MD
Norfolk & Norwich University Hospital

ABHA GOVIND, MBBS, DGO, MRCOG
North Middlesex University Hospital

ROBERT A. GRAEBE, MD
Monmouth Medical Center

FRANCOISE H. D. HARLOW, MBBS, MRCOG
Norfolk & Norwich University Hospital

MICHAEL HEARD, MB, MRCP, MRCOG
Royal Hampshire County Hospital

CASSANDRA HENDERSON, MD
Lincoln Medical and Mental Health Center

TIMOTHY C. HILLARD, BM, DM, MRCOG, FRCOG
Clerkship Director, Poole General Hospital

RUSSELL R. HOFFMAN, MD
Overlook Hospital

ANNI P. INNAMAA, MBChB, MRCOG, DM
Poole General Hospital

RAKSHA JOSHI, MBBS, MS, MRCOG
Monmouth Medical Center

ALDO D. KHOURY, MD
St. Joseph's Regional Medical Center

HENRY LAM, MD
Clerkship Director, Flushing Hospital Medical Center

MICHAEL LEWIS, MBBS, FRCS
Norfolk & Norwich University Hospital

JOSEP M. LLAHI-CAMP, MRCOG
North Middlesex University Hospital

WASIM LODHI, MBBS, MCPS, MRCOG
North Middlesex University Hospital

KEITH A. LOUDEN, BMBS, DM, FRCOG
Royal Hampshire County Hospital

ALASTAIR MCKELVEY, MRCOG, MBChB
Clerkship Director, Norfolk & Norwich University Hospital

DORCAS C. MORGAN, MD
Lutheran Medical Center

EDWARD MORRIS, MBBS, MRCOG, MD
Norfolk & Norwich University Hospital

SUSHMA NAKRA, MD

Clerkship Director, Coney Island Hospital

JOSEPH NIETO, MRCOG, LMS

Norfolk & Norwich University Hospital

MALCOLM PADWICK, MBBS, MD, MRCOG, FRCOG

Clerkship Director, Watford General Hospital

MICHAEL F. PRYSAK, MD

St John Hospital and Medical Center

HUGH QUASHIE, MD

Clerkship Director, St George's General Hospital

ERNANI SADURAL, MD

St Barnabas Medical Center

ROBERT J. SAWDY, MBBS, BSc, PhD

Poole General Hospital

MICHAEL SBARRA, MD

*Assistant Director of Medical Education, Clerkship Director,
Hackensack University Medical Center*

PAUL T. SCHNATZ, MD

Clerkship Director, Providence Hospital & Medical Center

ANNE M. SCHNEIDER, MD

St. John Hospital and Medical Center

RITA SHATS, MD

Co-Clerkship Director, Richmond University Medical Center

RICHARD P. P. SMITH, PhD, MBChB, MRCOG

Norfolk & Norwich University Hospital

CLAUDINE M. SYLVESTER, MD

Clerkship Director, St. Barnabas Medical Center

GUILLERMO J. VALENZUELA, MD

Clerkship Director, Arrowhead Regional Medical Center

DEBRA J. WRIGHT, MD

St John Hospital and Medical Center

WAI-CHEONG YOONG, MBBCh, BAO, MRCOG, MD, CCST

North Middlesex University Hospital

ADJUNCT ASSOCIATE PROFESSORS

KOLAWOLE AKINNAWONU, MD

The Queens Hospital Network

ANDREW DITCHIK, MD

The Queens Hospital Network

ALEKSANDR M. FUKS, MD

The Queens Hospital Network

ISHA MEHTA, MD

Clerkship Director, NYC Health + Hospitals, Elmhurst and Queens

WENDY WILCOX, MD

Clerkship Director, Kings County Hospital Center

CLINICAL ASSOCIATE PROFESSORS

MICHAEL CABBAD, MD

ASSOCIATE CHAIR, United States,

Clerkship Director, The Brooklyn Hospital Center

ANGELA KERR, MD

The Brooklyn Hospital Center

JOHN A. KINDZIERSKI, MD

St Barnabas Medical Center

JOANNA C. PESSOLANO, MD

Richmond University Medical Center

SHIRLEY P. WONG, DO

Clerkship Director, Arrowhead Regional Medical Center

ASSISTANT PROFESSORS

ADEWALE ADEYEMO, MBChB, MRCOG

Clerkship Director, North Middlesex University Hospital

ABU ALAM, MD

Clerkship Director, Trinitas Regional Medical Center

TATIANA AMBARUS, MD

Clerkship Director, Newark Beth Israel Medical Center

RADU APOSTOL, DO

Clerkship Director, Coney Island Hospital

JUAN JOSE ARCE, MD

Arrowhead Regional Medical Center

ATA ATOGHO, MD

Clerkship Director, Center for Haitian Studies

RENEE F. BEHRENS, MD

Royal Hampshire County Hospital

MICHAEL J. BIMONTE, MD

Jersey City Medical Center

DAVID BINDER, MD

Coney Island Hospital

AMELIA S. BLISSETT, MD

Clerkship Director, Woodhull Medical & Mental Health Center

DENNIS M. CARDEN, DO

Arrowhead Regional Medical Center

MARIO N. CORDERO-GAMEZ, MD

Clerkship Director, O'Connor Hospital

ROBERT P. DOURRON, MD
Clerkship Director, DeKalb Regional Health System

TIMOTHY J. DUNCAN, MBBS
Norfolk & Norwich University Hospital

SHERMAN DUNN, JR., DO
Coney Island Hospital

BASMA S. FARIS, MD
Clerkship Director, NYU Lutheran Medical Center

GARY J. FIASCONARO, MD
Associate Advisor, Office of Career Guidance and Student
Development, St. George's University School of Medicine

MITCHELL GREENBAUM, DO
Clerkship Director, Mercy St Vincent Medical Center

EMAD A. HASHEMI, MD
Newark Beth Israel Medical Center

DEEPA JANGA, MD, MBBS, MRCOG
North Middlesex University Hospital

MINUCHEHR KASHEF, MD
St John Hospital and Medical Center

MEERA KESAVAN, MD
NYU Lutheran Medical Center

MARYANN L. KHOUDARY, MD
Clerkship Director, Overlook Hospital

KAREN L. KOSCICA, MD
Newark Beth Israel Medical Center

CASSIE LAASCH, MD
St. John Hospital and Medical Center

CHOY HOA LEE, MD, MBChB
William Harvey Hospital

LLOYD J. LEE, MD
San Joaquin General Hospital

JONATHAN A. LIPPIAT, MD, MRCOG, MBBCh
Poole General Hospital

VIVIAN LO, MD
St. Barnabas Medical Center

ROBERT A. MASSARO, MD
Clerkship Director, Monmouth Medical Center

NICOLA MCCORD, MBBCh, MRCOG, BSc
Poole General Hospital

MARC MONCRIEFF, MD, FRCS
Norfolk & Norwich University Hospital

DONALD T. MORRISH, MD
Lutheran Medical Center

IMAD S. MUFARRIJ, MD
Director of Medical Education, Clerkship Director, Holy Cross
Hospital

PRADIP MUKHERJEE, MD
Coney Island Hospital

KATE NEALES, MBBS, FRANZCOG, MRCOG
Clerkship Director, William Harvey Hospital

DAISY M. NIRMAL, MD
Norfolk & Norwich University Hospital

LAWRENCE O. OLUJIDE, MBBS, MRCOG
Clerkship Director, Royal Hampshire County Hospital

MYCHELLE A. OWEN, DO
Clerkship Director, Mercy St Vincent Medical Center

ZEUDI RAMSEY-MARCELLE, MBBS
Clerkship Director, North Middlesex University Hospital

JANA J. RICHARDS, MD
Norwegian American Hospital

RICHARD T. RINDFUSS, MD
The Brooklyn Hospital Center

BENNYE D. RODGERS, MD
Clerkship Director, San Joaquin General Hospital

GRAHAM ROSS, MBBCh, MRCOG
Director of Medical Education, Queen Elizabeth Queen Mother
Hospital

AIMAN K. SHILAD, MD
St Joseph's Regional Medical Center

KEYURI SHROTRI, MBBS, MRCOG
Clerkship Director, Queen Elizabeth the Queen Mother Hospital

THERESA SIMON, MD
St George's General Hospital

SAVITA SINGH, MD, MRCOG
North Hampshire Hospital

C. PAUL SINKHORN, MD
Arrowhead Regional Medical Center

AMARA SOHAIL, MBBS, MRCOG
Director of Medical Education, Clerkship Director, North
Hampshire Hospital

RICHARD A. STEWART, DO
Clerkship Director, St Peter's University Hospital

MEDHA SULE, MD
Norfolk & Norwich University Hospital

JOHN J. TADROS, MD
Jersey City Medical Center

ELENITA TAGLE, MD
Coney Island Hospital

CALVIN E. THOMAS, MD
Woodhull Medical and Mental Health Center

AYCAN TURKMEN, MD
Coney Island Hospital

JOSEPH VAYDOVSKY, MD
Newark Beth Israel Medical Center

SHYLA R. VENGALIL, MD
St John Hospital and Medical Center

LATHA VINAYAKARAO, MBBS, MRCP
Poole General Hospital

NATHAN WAGSTAFF, MD
St. John Hospital and Medical Center

DANIEL P. WEBSTER, MBChB, BSc, MRCOG
Poole General Hospital

ZOE WOODWARD, MBBS, MRCOG
Clerkship Director, Kent & Canterbury Hospital

AHMED S.YOUSRY, MD
Clerkship Director, Jersey City Medical Center

UZMA ZAFAR, MBBS, MRCOG
Russells Hall Hospital

ADJUNCT ASSISTANT PROFESSORS

TERESA GIL, MD
The Queens Hospital Network

ISHA MEHTA, MD
Co-Clerkship Director, The Queens Hospital Network

ANN M. WOO, MD
The Queens Hospital Network

DONGPING ZHANG, DO
Co-Clerkship Director, The Queens Hospital Network

CLINICAL ASSISTANT PROFESSORS

GAIL BRENNER, MD
Coney Island Hospital

SIMON G. KOKKINAKIS, MD
Co-Clerkship Director, Richmond University Medical Center

TONI A. STERN, MD
Clerkship Director, Coney Island Hospital

INSTRUCTORS

ADEEB ALSHAHROUR, MD
Norwegian American Hospital

CHOLENE D. ESPINOZA, MD
St George's University, School of Medicine

GUILLERMO GIRON, MD
Arrowhead Regional Medical Center

MAX IZBICKI, MD
Clerkship Director, Norwegian American Hospital

DEBORAH PALEY, CNM
Woodhull Medical & Mental Health Center

Pediatrics

PROFESSORS

PHYLLIS WEINER, MD
Chair, St. George's University School of Medicine

KENNETH BROMBERG, MD
The Brooklyn Hospital Center

MAX J. COPPES, MD
Renown Health System

BEATRIZ CUNILL-DE SAUTU, MD
Miami Children's Hospital

WILLIAM DEBRUIN, MD
St. Joseph's Regional Medical Center

NINAD DESAI, MD
Director of Medical Education, Kings County Hospital Center

MARIA L. DUENAS, MD
St. John Hospital and Medical Center

MARK P. DYKE, MBChB, MRCP
Director of Medical Education, Clerkship Director, Norfolk & Norwich University Hospital

DAVID R. FERNANDES, MD
Kings County Hospital Center

MARGARET C. FISHER, MD
Monmouth Medical Center

IVAN L. HAND, MD
Kings County Hospital Center

MICHAEL B. HARRIS, MD
Hackensack University Medical Center

ROBERTO A. JODORKOVSKY, MD
Clerkship Director, St Joseph's Regional Medical Center

STEVEN G. PAVLAKIS, MD
Maimonides Medical Center

WARREN SEIGEL, MD
Coney Island Hospital

ANTHONY D. SLONIM, MD, DrPH
Renown Health System

MUHAMMAD WASEEM, MD
Lincoln Medical and Mental Health Center

TIMOTHY S. YEH, MD
St. Barnabas Medical Center

CLINICAL PROFESSORS

RANI SIMON GEREIGE, MD
Miami Children's Hospital

MICHAEL LAMACCHIA, MD
St Joseph's Regional Medical Center

KENNETH V. LIEBERMAN, MD
Hackensack University Medical Center

ALBERT SANZ, MD, FAAP
St. Joseph's Regional Medical Center

ADJUNCT PROFESSORS
RANDI S. WASSERMAN, MD

THE QUEENS HOSPITAL NETWORK
Associate Professors

JOHN T. ADAMS, MD
St John Hospital and Medical Center

IQBAL N. ALLARAKHIA, MD
St John Hospital and Medical Center

SUHAIL N. ALSHEIKH, MD
Jersey City Medical Center

WILLIAM R. BERNSTEIN, MD
St Peter's University Hospital

ALOK BHUTADA, MD
Maimonides Medical Center

JEFREY L. BIEHLER, MD
Director of Medical Education, Clerkship Director, Miami Children's Hospital

NIDA BLANKAS-HERNAEZ, MD
Clerkship Director, Norwegian American Hospital

JEFFREY BOSCAM, MD
Clerkship Director, Hackensack University Medical Center

JACQUELINE M. BRUNETTO, MD
Clerkship Director, Monmouth Medical Center

RENATO S. CASABAR, MD
St John Hospital and Medical Center

SHAKUNTALA N. CHANDRA, MD
St Peter's University Hospital

A. MAKSUD A. CHOWDHURY, MD
Coney Island Hospital

ANTHONY S. COHN, MBBS, MRCP
Watford General Hospital

MARCUS E. DEGRAW, MD
St John Hospital and Medical Center

RICHARD DEGROOTE, MD
Monmouth Medical Center

MARIA C. ESPIRITU-FULLER, MD
Newark Beth Israel Medical Center

MOHAMED I. GAFFOOR, MD
Maimonides Medical Center

BASEL HAMZEH, MD
St John Hospital and Medical

RONALD D. HERTZ, DO
St John Hospital and Medical Center

JOSEPH A. HOLAHAN, MD
St. Joseph's Regional Medical Center

ABRAHAM JELIN, MD
The Brooklyn Hospital Center

ELLEN B. KAPLAN, MD
Hackensack University Medical Center

MICHAEL KEENAGHAN, MD
Associate Director of Medical Education, Kings County Hospital Center

JUAN C. KUPFERMAN, MD
Maimonides Medical Center

CARLOS LASTRA, MD
St Peter's University Hospital

MICHAEL G. MARCUS, MD
Maimonides Medical Center

SUSAN G. MAUTONE, MD
Clerkship Director, Hackensack University Medical Center

ALAN J. MELTZER, MD
Morristown Memorial Hospital

JOHN J. MESSINA, MD
St. Joseph's Regional Medical Center

SUSHMITA MIKKILINENI, MD
Newark Beth Israel Medical Center

MARY-ANNE MORRIS, MD, MBBS, MRCP, FRCPPCH
Associate Chair, Norfolk & Norwich University Hospital

BEVERLY NELSON, MD
Clerkship Director, St George's General Hospital

TIMOTHY P. NEWSON, MD
Director of Medical Education, Clerkship Director, William Harvey Hospital

LARA A. PAPPAS, MD
St Peter's University Hospital

STEPHEN PERCY, MD
Hackensack University Medical Center

JENNIFER L. PINTILIANO, MD
Coney Island Hospital

ANURADHA PRABHU, MD
St John Hospital and Medical Center

NAIPAUL RAMBARAN, MD
St. Joseph's Regional Medical Center

GWEN B. RAPHAN, MD
Clerkship Director, The Queens Hospital Network

SARAH A. RAWSTRON, MD
The Brooklyn Hospital Center

SELEEM RAZA, MD
St John Hospital and Medical Center

ASHLEY REECE, MBChB, MSc, MRCPCH
Watford General Hospital

STACEY RIFKIN-ZENENBERG, DO
Newark Beth Israel Medical Center

LUIS RODRIGUEZ, MD
Woodhull Medical and Mental Health Center

JOSHUA ROSENBLATT, MD
Director of Medical Education, Newark Beth Israel Medical Center

JOSE M. RUB, MD
Clerkship Director, Center for Haitian Studies

RANDALL S. SCHLIEVERT, MD
Director of Medical Education, Mercy, St Vincent Medical Center

ARVIND R. SHAH, MD, DCH, MRCP, FRCPC
Clerkship Director, North Middlesex University Hospital

JON F. SICAT, MD
Clerkship Director, Newark Beth Israel Medical Center

ANUP SINGH, MD
St Peter's University Hospital

MUTHAYIPALAYAM C. THIRUMOORTHY, MD
Clerkship Director, St John Hospital and Medical Center

MARK P. TIGHE, MD
Clerkship Director, Poole General Hospital

THOMAS T.M. TSANG, MBBS, FRCP
Norfolk & Norwich University Hospital

ANU VENKAT, MD
St Peter's University Hospital

GRACIELA WETZLER, MD
Maimonides Medical Center

TYREE M. S. WINTERS, DO
Clerkship Director, Morristown Medical Center

GABRIEL WITLINGUM, MBBS
Royal Hampshire County Hospital

CLINICAL ASSOCIATE PROFESSORS

LUDOVICO GUARINI, MD
Maimonides Medical Center

TERESA M. LEMMA, MD
Clerkship Director, Richmond University Medical Center

HERNANDO J. LYONS, MD
St John Hospital and Medical Center

PATRICK V. PERIN, MD
St. Joseph's Regional Medical Center

OLA SMITH, MD
William Harvey Hospital

RENUKA VERMA, MD
Monmouth Medical Center

ADEL M. ZAUK, MD
St. Joseph's Regional Medical Center

ADJUNCT ASSOCIATE PROFESSORS

MARCY STEIN-ALBERT, MD
Co-Clerkship Director, The Queens Hospital Network

ASSISTANT PROFESSORS

SARA I. H. ABDELGALIL, MBBS, MRCPCH
Clerkship Director, Norfolk & Norwich University Hospital

JAVIER AISENBERG, MD
Hackensack University Medical Center

BETTY ANSONG-ASSOKU, MD
Woodhull Medical and Mental Health Center

PATRICIA C. APOLINARIO, MD
San Joaquin General Hospital

BURTON E. APPEL, MD
Hackensack University Medical Center

SILVIA A. BLAUSTEIN, MD
St Joseph's Regional Medical Center

MARISSA T. CALUYA, MD
Arrowhead Regional Medical Center

LAURA L. CHANG-STRAUSS, MD
Arrowhead Regional Medical Center

MANJULA CHATTERJEE, MD
The Brooklyn Hospital Center

JEREMIAH T. CLEVELAND, MD
Clerkship Director, Maimonides Medical Center

MATTHEW COULSON, MD
St George's University School of Medicine

SUMON K. DAS, MD
Newark Beth Israel Medical Center

NAYYARA DAWOOD, MD
Clerkship Director, O'Connor Hospital

JOSHUA L. DYME, MD
Hackensack University Medical Center

WEGDAN ELAZZAWY, MD
Lutheran Medical Center

RAND S. FARJO, MD
St John Hospital and Medical Center

NAGHMANA FARRUKH, MD
Clerkship Director, Arrowhead Regional Medical Center

MARK J. FENSTER, MD
Coney Island Hospital

VENKATESH S. GANGADHARAPPA, MD
Woodhull Medical & Mental Health Center

SHIRA J. GERTZ, MD
Hackensack University Medical Center

STEVEN GHANNY, MD
Hackensack University Medical Center

SARAH R. GLICK, MD
St Barnabas Medical Center

UZMA N. HASAN, MD
St Barnabas Medical Center

FRED C. HIRSCHENFANG, MD
Hackensack University Medical Center

FATEMA JAFFERY, MD
Newark Beth Israel Medical Center

MAMTA JAIN, MD
Co-Clerkship Director, San Joaquin General Hospital

KETAN KANSAGRA, MD
Newark Beth Israel Medical Center

TEJAL KAUL, MD
Clerkship Director, Mercy, St Vincent Medical Center

AMIE N. KAWASHIMA, DO
St Peter's University Hospital

ALEXANDRA KEEGAN, MBBS, MRCPCH
Clerkship Director, Poole General Hospital

HANH KEYBURN, DO
St Barnabas Medical Center

LEWIS M. KRATA, MD
The Brooklyn Hospital Center

DENNIS J. KUO, MD
St Joseph's Regional Medical Center

LEORAH LANDMAN, MD
Coney Island Hospital

NATALIE LANGSTON-DAVIS, MD
The Brooklyn Hospital Center

PATRICK LEBLANC, MD
The Brooklyn Hospital Center

TATYANA LIPTSYN, MD
Clerkship Director, St. Barnabas Medical Center

TOSAN O. LIVINGSTONE, MD
Morristown Medical Center

MICHAEL J. LUCAS, MD
Clerkship Director, St Peter's University Hospital

SUBRAMANIAN MAHADEVAN-BAVA, MBBS, MD, MRCP,
 FRCPC
Clerkship Director, Russells Hall Hospital

TANIA MANGONES, MD
Maimonides Medical Center

CATALINA MARINO-RIVEROS, MD
Lincoln Medical and Mental Health Center

LUIS C. MARRERO, MD
St. Joseph's Regional Medical Center

MARSHA MEDOWS, MD
Woodhull Medical and Mental Health Center

JOEL S. MENDELSON, MD
Newark Beth Israel Medical Center

MARK MICHAEL, DO
Newark Beth Israel Medical Center

LUCIANA MICHEL, MD
Kings County Hospital Center

ANAND S. MOHITE, MD, MBBS, MRCP
Russells Hall Hospital

REYNELLA A. MORENAS, MBBS, BSc, MRCPCH
Clerkship Director, Royal Hampshire County Hospital

RAKESH MUDGAL, MBBS, MD, MRCPCH
Russells Hall Hospital

VASANTA R. NANDURI, MBBS, MRCP, MD, FRCPC
Watford General Hospital

SHALU NARANG, MD
Newark Beth Israel Medical Center

OFUNNE O. OBAZE, MD
Hackensack University Medical Center

RACHEL O'BYRNE, MD
St John Hospital and Medical Center

CLEMENTINA O. OKUNPOLOR, MD
Clerkship Director, Woodhull Medical & Mental Health Center

MANSI PATEL, MD
St Barnabas Medical Center

TEJ D. PHATAK, MD
Newark Beth Israel Medical Center

SHIRLEY J. PINERO-BERNARDO, MD
Co-Clerkship Director, Flushing Hospital Medical Center

JULIE A. PIWOZ, MD
Hackensack University Medical Center

MOHAMMAD REZA-UR RAHMAN, MBBS, MRCP
Co-Clerkship Director, William Harvey Hospital

CHANIYIL A. RAMESH, MBBS, MRCP, FRCPC
Clerkship Director, Watford General Hospital

FRANK RATZKEN, MD
Clerkship Director, Coney Island Hospital

MARIE L. ROCHE, MD
Lutheran Medical Center

IAN P. RODD, MBBS, MRCP, MRCPCH
Royal Hampshire County Hospital

SERAFIN A. SALES, MD
Coney Island Hospital

ERIC S. SCHOTTENFELD, MD
Coney Island Hospital

AZIZA S. SEDRAK, MD
The Brooklyn Hospital Center

MANZUR A. SHEIKH, MD
Clerkship Director, Lutheran Medical Center

CHEENTAN SINGH, MBBS, MD, MRCPCH
North Middlesex University Hospital

KEVIN A. SLAVIN, MD
Hackensack University Medical Center

JAN STANEK, MD
Clerkship Director, Queen Elizabeth the Queen Mother Hospital

CINDY S. STEELE, MD
Hackensack University Medical Center

INDRMALI SUMATHIPALA, MBBS, MRCP, MRCPCH
William Harvey Hospital

CLAIRE L. TIPPER, BSc, MBBS, MRCPCH
Clerkship Director, North Middlesex University Hospital

MARIA J. VASENA-MARENGO, MD
St Joseph's Regional Medical Center

NORMA I. VILLANUEVA, MD
Lutheran Medical Center

INGRID A. WALKER-DESCARTES, MD
Clerkship Director, Maimonides Medical Center

MELISSA C. WALLACH, MD
Newark Beth Israel Medical Center

NICHOLAS B. WARD, MBBS, MRCPCH
Clerkship Director, North Hampshire Hospital

OLU WILKEY, MBChB, MRCPH, FRCPH
North Middlesex University Hospital

ALINA WITKOWSKI, MD
St John Hospital and Medical Center

MARTHA J. WYLES, MBChB, MRCPCH, BSc
Royal Hampshire County Hospital

WEBSTER A. WONG, MD
Arrowhead Regional Medical Center

NIBAL ZAGHLOUL, MD
St Peter's University Hospital

ADJUNCT ASSISTANT PROFESSORS

THAINA ROUSSEAU-PIERRE, MD
The Queens Hospital Network

JANET H. SIEGEL, DO
NYC Health + Hospitals, Elmhurst and Queens

CLINICAL ASSISTANT PROFESSORS

ESRA FAKIOGLU, MD
Co-Clerkship Director, Flushing Hospital Medical Center

BRIAN R. MCMAHON, MD
Richmond University Medical Center

HEATHER M. MEADE, MD
Mercy St Vincent Medical Center

VIKAS SHAH, MD
Clerkship Director, Kings County Hospital Center

YEKATERINA SITNITSKAYA, MD
Clerkship Director, Lincoln Medical & Mental Health Center

VIMAL VASU, MD
William Harvey Hospital

RADHIKA VIJAYAN, MD
Hackensack University Medical Center

INSTRUCTORS

TYHIESIA N. E. DONALD, MD
St George's General Hospital

RUNETTE FLOWERS, MD
Clerkship Director, DeKalb Regional Health System

CLINICAL INSTRUCTORS

JERRY WATMAN, MD
Coney Island Hospital

Psychiatry

PROFESSORS

LAURENCE E. DOPKIN, MD
*Assistant Dean of Students
St George's University, School of Medicine*

AMY S. HOFFMAN, MD
Chair, St. George's University School of Medicine

WILLIAM M. GREENBERG, MD
Bergen Regional Medical Center

NARASIMHAN PRABHAKAR, MD
Clerkship Director, St George's General Hospital

RONNIE G. SWIFT, MD
Director of Medical Education, Clerkship Director,

ARNOLD WINSTON, MD
St George's University, School of Medicine

CLINICAL PROFESSORS

SOMA GANESAN, MD
Director of Medical Education, Vancouver General Hospital

ADJUNCT PROFESSORS

JOSPEH P. MERLINO, MD
Clerkship Director, Kings County Hospital Center

ASSOCIATE PROFESSORS

BRIAN C. DOUGLAS, MBChB, MRCPsych
*Associate Chair, United Kingdom
Clerkship Director, St. Ann's Hospital – London*

RENUKA ANANTHAMOORTHY, MD
Kings County Hospital Center

STEPHEN D. ANDERSON, MD
Vancouver General Hospital

ANNAHIT DAGLYAN, PharMD
Kings County Hospital Center

SUDIPTO DAS, MD
Director of Medical Education, St. Ann's Hospital – Poole

SALIM EL SABBAGH, MD
Manhattan Psychiatric Center

DANIEL FINCH, MD
Co-Clerkship Director, Hackensack University Medical Center

EDWARD G. HALL, MD
Director of Medical Education, Clerkship Director,
Bergen Regional Medical Center

MUHAMMAD Z. IQBAL, MBBS, DPM, MRCPsych
Russells Hall Hospital

RENJU JOSEPH, MBBS, MD, MRCPsych
Russells Hall Hospital

BRIAN LADDS, MD
Clerkship Director, Lincoln Medical and Mental Health Center

PAUL LESSEM, MD
Clerkship Director, Providence Hospital & Medical Center

MIKLOS F. LOSONCZY, MD
Lincoln Medical and Mental Health Center

SHAOHUA LU, MD
Vancouver General Hospital

ELLEN M. MONGAN, MD
*Director of Medical Education, Clerkship Director, Sheppard Pratt
 Health Systems*

AMARJOT S. NARULA, MD
Bergen Regional Medical Center

MANOJ PUTHIYATHU, MD
New Bridge Medical Center

RADU V. SAVEANU, MD
Clerkship Director, Center for Haitian Studies

FAISAL S. SHAIKH, MBBS, MRCPsych
Russells Hall Hospital

SARA S. SMITH, MBChB, MRCPsych
Russells Hall Hospital

AMANDA SQUARE, MD
Spring Grove Hospital Center

ELIZABETH R. TOMAR, MD
*Director of Medical Education, Clerkship Director, Spring Grove
 Hospital Center*

DANIEL M. TUCKER, MD
Director of Medical Education, University of Florida

KHUSHRO B. UNWALLA, MD
Clerkship Director, Arrowhead Regional Medical Center

GOPPAL VYAS, DO
Spring Grove Hospital Center

SUSAN D. WHITLEY, MD
Kings County Hospital Center

JONATHA

N M. WILSON, BSC MBChB, M.PHIL, PD DIP CAT,
 MRCPsych
*Director of Medical Education, Norfolk and Suffolk NHS
 Foundation Trust*
Adjunct Associate Professor

MARIA C. P. SAN GABRIEL, MD
The Queens Hospital Network

RICHARD A. YOUNG, MD
Clerkship Director, NYC Health + Hospitals, Elmhurst and Queens

CLINICAL ASSOCIATE PROFESSOR

NANCY WEITZMAN, PhD
Southside Hospital

ASSISTANT PROFESSORS

AKINOLA ADEBISI, MD
Kings County Hospital Center

KARINE V. AIRAPETIAN, MD
Bergen Regional Medical Center

TODD M. ANTIN, MD
Clerkship Director, DeKalb Regional Health System

ARTURO P. ARCHILA, MD
Bergen Regional Medical Center

PRIYANKA BAWEJA, MD
Kings County Hospital Center

JEFFREY A. BERMAN, MD
Bergen Regional Medical Center

PAUL BRADLEY, MBBS, MRCPsych
Watford General Hospital

TREVOR D. BROUGHTON, MBChB, MRCP
Norfolk & Suffolk NHS Foundation Trust

RICHARD S. BROWN, BSc, MBBS, MRCP, MRCPsych
*Director of Medical Education, Clerkship Director, St Martin's
 Hospital*

RITU CHANDAK, MD
Jersey City Medical Center

MONICA CHAWLA, MD
Spring Grove Hospital Center

FAIZ A. CHEEMA, MD
Bergen Regional Medical Center

JULIA CRANITCH, MBBS, MRCPsych
*Director of Medical Education, Clerkship Director, St. Ann's
 Hospital – London*

QUANDELIN DASH, MD
Spring Grove Hospital Center

OWEN DELANY, MBChB
Norfolk and Suffolk NHS Foundation Trust

YULIYA DEMENTYEVA, MD
Clerkship Director, St. Joseph's Regional Medical Center

DEL DRESSEL, MD
Spring Grove Hospital Center

DAVID DUNNINGAN, MD
Spring Grove Hospital Center

DAVID EDGCOMB, MD
Kings County Hospital Center

CHINENYE S. EKO, MD
Spring Grove Hospital Center

EMAN EL GAMAL, MD
Manhattan Psychiatric Center

IAN S. FORBES, MD
Vancouver General Hospital

CAROL F. GARFEIN, MD
Manhattan Psychiatric Center

SRIRUPA GHOSHTAGORE, MD
Spring Grove Hospital Center

STEFAN M. GLEESON, BM, BA, MSc, MRCPsych
Royal Hampshire County Hospital

KEITH GORDON, MD
Arrowhead Regional Medical Center

RONALD K. GRAY, MD
Spring Grove Hospital Center

NAOMI H. GWYNN, MD
Director of Medical Education, Clerkship Director, Manhattan Psychiatric Center

YASIR HAMEED, MBChB, MRCPsych
Norfolk & Suffolk NHS Foundation Trust

MARIO J. HASAJ, MD
St Joseph's Regional Medical Center

FRANCIS F. HAYDEN, MD
Manhattan Psychiatric Center

REBECCA L. HORNE, MRCPsych, MBBS
Norfolk & Suffolk NHS Foundation Trust

ASGHAR S.M. HOSSAIN, MD
Bergen Regional Medical Center

PONGSAK HUANGTHAISONG, MD
Kings County Hospital Center

MUDASSAR IQBAL, MD
Kings County Hospital Center

THULASIRAM JANARDHANAN, MD
Clerkship Director, Kingsbrook Jewish Medical Center

GARETH JARVIS, MBChB, MRCPsych
Clerkship Director, St Ann's Hospital – London

RAJKUMAR KAMATCHI, MBBS, MRCPsych
Russells Hall Hospital

MARISSA H. KAMINSKY, MD
Manhattan Psychiatric Center

BINDU KHANNA, MD
St Joseph's Regional Medical Center

KEVIN LASER, MD
Spring Grove Hospital Center

LARRY LAWRENCE, MD
Arrowhead Regional Medical Center

MARC A. MANDELL, MRCPsych, MBBS
Watford General Hospital

JEAN-PIERRE LINDENMAYER, MD
Manhattan Psychiatric Center

REHAN A. MALIK, MD
Clerkship Director, Trinitas Regional Medical Center

CECILE MARTINEAU, MD
Kings County Hospital Center

SARAH MAXWELL, MBBS, MRCPsych
Clerkship Director, Norfolk and Suffolk NHS Foundation Trust

GEORGE J. MCMAHON, MD
Spring Grove Hospital Center

HARESH S. MEHTA, MD
Clerkship Director, St John Hospital and Medical Center

GALI MISRA, MD
Spring Grove Hospital Center

SANGARAPILLAI C. MOHAN, MD
Clerkship Director, Norwegian American Hospital

MARK MOLLENHAUER, MD
Spring Grove Hospital Center

ARRAMRAJU NAGARAJU, MD
Spring Grove Hospital Center

AMITAV K. NARULA, MBChB, MRCPsych
Clerkship Director, Russells Hall Hospital

PAUL D. O'KEEFE, MD
Kings County Hospital Center

MARIAM OMAR, MBBS, MRCP
Clerkship Director, Watford General Hospital

JUAN DIEGO OMS, MD
Clerkship Director, Larkin Community Hospital

EMMANUEL R. ONI, MD
Spring Grove Hospital Center

ANGELA ONWUANIBE, MD
Spring Grove Hospital Center

EISAKU OYAMA, MD
Manhattan Psychiatric Center

ABNER PASATIEMPO, MD
Spring Grove Hospital Center

SAMEER PATEL, MD
Spring Grove Hospital Center

HAYLEY L. PINTO, MBBS, MRCPsych
Norfolk & Suffolk NHS Foundation Trust

M. HANIF RAMAY, MD
Bergen Regional Medical Center

ABHINAV RASTOGI, MBBS, MRCPsych
Russells Hall Hospital

SRIKANTH M. REDDY, MD
Bergen Regional Medical Center

CHARLES M. RICHARDSON, MD
Spring Grove Hospital Center

CARLOS A. RUEDA, MD
St Joseph's Regional Medical Center

ARCHNA SARWAL, MD
Clerkship Director, Richmond University Medical Center

NATHAN SCHAFFER, MD
Vancouver General Hospital

ERICA SCHIFFMAN, MD
St Joseph's Regional Medical Center

VIJAYAKUMAR SEETHAPATHY, MD
Vancouver General Hospital

RUTH M. SHAW-TAYLOR, MD
Spring Grove Hospital Center

SHAHEEN SHORA, MBBS, MRCP, MSc
Watford General Hospital

JESSE SIDHU, MD
Vancouver General Hospital

HILARY SILVER, MD
Clerkship Director, San Joaquin General Hospital

KULBIR SINGH, MD
Clerkship Director, Vancouver General Hospital

HELEN SMITH, MD
Kings County Hospital Center

MAGDALENA SPARIOSU, MD
Hackensack University Medical Center

INNA TALLER, MD
Spring Grove Hospital Center

NITIN TOTEJA, MD
Kings County Hospital Center

GABRIEL K. TSUBOYAMA, MD
Manhattan Psychiatric Center

EKWERE G. UMOH, MBChB, MRCPsych, MSc
St Martins Hospital

ALKIVIADIS VELIVASIS, MRCPsych, MSc
St Ann's Hospital – London

PAVEL VERETILO, MD
Kings County Hospital Center

PABLOS F. VILLEGAS, MD
Manhattan Psychiatric Center

JOSE VITO, MD
Manhattan Psychiatric Center

WAHAN WANIS, MD
Vancouver General Hospital

SHIMING WU, MD
Kings County Hospital Center

ADJUNCT ASSISTANT PROFESSORS

TYSON J. BOUDREAUX, MD
Manhattan Psychiatric Center

BASILISA H. CANTO, MD
The Queens Hospital Network

DIANE CHU, MD
The Queens Hospital Network

HAGOP GORGISSIAN, MD
The Queens Hospital Network

JAMES W. HICKS, MD
Manhattan Psychiatric Center

RITESHA S. KRISHNAPPA, MD
The Queens Hospital Network

MARTIN MAURER, MD
The Queens Hospital Network

RAFAEL MUSTAFA-MICHEL, MD
The Queens Hospital Network

SHAHEEN RAHMAN, MD
The Queens Hospital Network

DAVID B. SCHNUR, MD
The Queens Hospital Network

ANILA A. SIDDIQI, MD
The Queens Hospital Network

GREGORIO G. SUNGCAD, MD
The Queens Hospital Network

USHA KIRAN TANDON, MD
The Queens Hospital Network

LAURIE VITAGLIANO, MD
The Queens Hospital Network

CLINICAL ASSISTANT PROFESSORS

ZULEIKA ARROYO, MD
Hackensack University Medical Center

MAUREEN CERESNEY, MD
Vancouver General Hospital

PETER A. GOLD, PsyD
Clerkship Director, University of Florida

TANYA LEWIS, MD
Hackensack University Medical Center

ALLA OSTROVSKAYA, MD
Kings County Hospital Center

ALAN L. TUSHER, MD, PhD
Kings County Hospital Center

INSTRUCTORS

MATTHEW BARS, MS
Jersey City Medical Center

GERARDO F. FERRER, MD
Co-Clerkship Director, Larkin Community Hospital

SETH A. FLESHER, MD
Kings County Hospital Center

SEVILL GAMER, MD
Kings County Hospital Center

NIGEL L. GILL, MBBS, BSc
Norfolk and Suffolk NHS Foundation Trust

MARGARET GRADY, APN
Hackensack University Medical Center

KASU KIRAN, BM, MSc, MRCPsych
Norfolk & Suffolk NHS Foundation Trust

ABDUL MOHIT, MD
Kings County Hospital Center

GLENN A. OCCHIOGROSSO, MD
Clerkship Director, Kings County Hospital Center

MARCIA RIBALTA, MD
St Joseph's Regional Medical Center

MICHELE RUVOLO, MD
Bergen Regional Medical Center

ADJUNCT INSTRUCTORS

CATALINA M. NINO, MD
The Queens Hospital Network

CLINICAL INSTRUCTORS

MIRIAM AZUANCE, ED.D
Kings County Hospital Center

PAUL D. O'KEEFE, MD
Kings County Hospital Center

Surgery

PROFESSORS

RODNEY CROFT, FRCS FACS
*Dean of Clinical Studies, United Kingdom, St. George's University
School of Medicine*

RICHARD SUMMERFIELD, MB, MA, BCHIR, FFARCS
*Associate Dean of Clinical Studies, United Kingdom, St. George's
University School of Medicine*

ORAZIO L. GILIBERTI, MD
*Associate Dean of Clinical Studies, United States
Director, Division of Ophthalmology, St. George's University School
of Medicine*

JAMES RUCINSKI, MD
Chair, St George's University School of Medicine

DAVID L. STOKER, MD, FRCS
*Associate Chair, United Kingdom, North Middlesex University
Hospital*

ANTHONY J. ACINAPURA, MD
Lutheran Medical Center

PATRICK I. BORGAN, MD
Maimonides Medical Center

DAVID BROADWAY, MBBS, FRCS, MD
Division of Ophthalmology, Norfolk & Norwich University Hospital

MARK W. CONNOLLY, MD
St Joseph's Regional Medical Center

ADRIAN B. CRESSWELL, MBChB, FRCS
Clerkship Director, North Hampshire Hospital

RICHARD D. FESSLER, MD
St John Hospital and Medical Center

STEPHEN FLETCHER, MD
St Barnabas Medical Center

MICHAEL A. GOLDFARB, MD
Monmouth Medical Center

NICHOLAS GOODGER, PhD, FRCS
Kent & Canterbury Hospital

THOMAS HELEOTIS, MD
Monmouth Medical Center

JOEL H. HOROVITZ, MD
Clerkship Director, Maimonides Medical Center

CLIFFORD BRUCE JAMES, BA, MA, FRCS, FRCO, DM
Division of Ophthalmology, Stoke Mandeville Hospital

NAGESWARA (NEIL) MANDAVA, MD
Director of Medical Education, Flushing Hospital Medical Center

MICHAEL A. MARANO, MD
St. Barnabas Medical Center

DOUGLAS G. MERRILL, MD
Director of Medical Education, Renown Health System

MADHU S. RANGRAJ, MD
Clerkship Director, Montefiore New Rochelle

IHOR S. SAWCZUK, MD
Hackensack University Medical Center

NITIN SHROTRI, MBBS, FRCS
Director of Medical Education, Kent & Canterbury Hospital

RICHARD A. WATSON, MD
Hackensack University Medical Center

NICHOLAS WILSON, Bsc, MBBS, FRCS, MS
Associate Dean of Students, United Kingdom,

DIRECTOR OF MEDICAL EDUCATION, Royal Hampshire
County Hospital

ADJUNCT PROFESSORS

RASHEED U. ADAM, MD
St. George's University School of Medicine

LOUIS CLEARKIN, MBBS, FRCP
*Division of Ophthalmology, St. George's University School of
Medicine*

MUHAMMAD S. FETEIHA, MD
Overlook Hospital

PHILIP FIORE, MD
*Division of Ophthalmology, St. George's University School of
Medicine*

KENNETH R. FOX, MD
*Division of Ophthalmology, St. George's University School of
Medicine*

ROBERT J. FUCIGNA, MD
*Division of Ophthalmology, St. George's University School of
Medicine*

DOMINICK I. GOLIO, MD
*Division of Ophthalmology, St. George's University School of
Medicine*

MICHAEL A. HERION, MD.
*Division of Ophthalmology, St. George's University School of
Medicine*

JEFFREY J. HURWITZ, MD
*Division of Ophthalmology, St. George's University School of
Medicine*

MARK A. LISTER, MD
*Division of Ophthalmology, St. George's University School of
Medicine*

JOSEPH F. MUSSOLINE, MD
*Division of Ophthalmology, St. George's University School of
Medicine*

BENJAMIN W. PACE, MD
The Queens Hospital Network

MICHAEL L. ROSENBERG, MD
*Division of Ophthalmology, St. George's University School of
Medicine*

BERNARD SPIER, MD
Division of Ophthalmology, St Barnabas Medical Center

LEON STRAUSS, MD
*Division of Ophthalmology, St. George's University School of
Medicine*

MICHAEL J. TARAVELLA, MD
*Division of Ophthalmology, St. George's University School of
Medicine*

CLINICAL PROFESSORS

DENNIS L. BORDAN, MD
Clerkship Director, St Joseph's Regional Medical Center

GEORGE S. FERZLI, MD
Lutheran Medical Center

JOEL H. HOROVITZ, MD
Maimonides Medical Center

BARRY MALTZMAN, MD
Division of Ophthalmology, Jersey City Medical Center

ASSOCIATE PROFESSORS

ARMAND ASARIAN, MD
*Assistant Dean of Clinical Studies, United States
Clerkship Director, The Brooklyn Hospital Center*

HARRY ADLER, MD
Maimonides Medical Center

CHARUSHEELA ANDAZ, MD
Maimonides Medical Center

MATTHEW P. ARMON, BMBS, DM, FRCS
Norfolk & Norwich University Hospital

CHRISTOPHER A. BAILEY, MBChB, FRCS
Clerkship Director, Royal Hampshire County Hospital

SULIAMAN BARZIDEH, MD
The Brooklyn Hospital Center

GARETH M. BASHIR, FRCS, MBBS
North Middlesex University Hospital

LARRY BENJAMIN, FRCS (Ed), FCOPHTH, DO
Division of Ophthalmology, Stoke Mandeville Hospital

DOUGLAS N. BENSON, MD
Hackensack University Medical Center

FRANK J. BORAO, MD
Monmouth Medical Center

CONSTANCE P. CASHEN, DO
Clerkship Director, Mercy St Vincent Medical Center

ALBERTO L. CAYTON, MD
The Brooklyn Hospital Center

MITCHELL CHAAR, MD
Clerkship Director, Jersey City Medical Center

STEPHEN R. COLEN, MD
Hackensack University Medical Center

PHILIP R. CORVO, MD
Director of Medical Education, St Mary's Hospital

NEIL M. DAVIES, BSc, MBBS, FRCS
Clerkship Director, Watford General Hospital

NAZMI ELRABIE, MD
St Joseph's Regional Medical Center

BERYL A. DE SOUZA, MBBS, FRCP
North Middlesex University Hospital

OLADAPO O.O. FAFEMI, MB, FRCSEd, FRCS
Clerkship Director, North Middlesex University Hospital

JEFFERY S. FALK, MD
St John Hospital and Medical Center

FEDERICO GATTORNO, MD, MC, FACS
Woodhull Medical and Mental Health Center

JAMES E. GERVASONI, JR, MD
Clerkship Director, St. Peter's University Hospital

GREGORY GRECO, MD
Clerkship Director, Monmouth Medical Center

MOHSEN A. HABIB, MD
Coney Island Hospital

ELLEN J. HAGOPIAN, MD
Clerkship Director, Hackensack University Medical Center

THEODORE E. M. HANLEY, MD
Woodhull Medical and Mental Health Center

DANIEL H. HECHTMAN, MD
Maimonides Medical Center

MARK K. HIRKO, MD
Monmouth Medical Center

EDWIN T.S. HO, MD, MBChB, FRCS
Norfolk & Norwich University Hospital

FARABI M. HUSSAIN, MD
Arrowhead Regional Medical Center

SANDEEP KAPUR, MBBS, FRCSI
Clerkship Director, Norfolk & Norwich University Hospital

TOLGA KAPUSUZ, MD
Maimonides Medical Center

RATUKONDLA RAVI KUMAR, MBBS, MSc, FRCS
North Middlesex University Hospital

SANDEEP KAPUR, MBBS, FRCSI
Norfolk & Norwich University Hospital

RICHARD YJ KIM, MD
Hackensack University Medical Center

SAMPATH R. KUMAR, MD
Lutheran Medical Center

ERIC L. LAZAR, MD

Clerkship Director, Morristown Memorial Hospital

MICHAEL LEWIS, MBBS, MS, FRCS

Norfolk & Norwich University Hospital

MARC S. MANDEL, MD

Clerkship Director, Overlook Hospital

JOHN A MANICONE, MD

Clerkship Director, Newark Beth Israel Medical Center

MOHAMMAD M. MASRI, MD

Clerkship Director, Larkin Community Hospital

AHAMED S. MOIDEEN, MD, FACS, FCCP

Director of Medical Education, Flushing Hospital Medical Center

BRUNO MOLINO, MD

Jersey City Medical Center

NEIL C. MOLONY, MBCh, FRCS

Russells Hall Hospital

GUY NASH, MBBS, FRCSI

Poole General Hospital

SHARIQUE NAZIR, MD

Lutheran Medical Center

NIGEL PADGHAM, PhD, FRCS

Kent & Canterbury Hospital

JAMES PAIN, BSc, MBBS, MRCS, FRCS, MS

Poole General Hospital

JOHN A. PALESTY, MD

Clerkship Director, St Mary's Hospital

AMRATLAL PATEL, MBChB, FRCS

Norfolk & Norwich University Hospital

RAJAN PATEL, MBCh, FRCS, MD

Clerkship Director, Russells Hall Hospital

ROHIT PRATAP, MBBS, MSc, MRCS, FRCS

Watford General Hospital

JYOTI RAINA, DO, FRCS (Ophthal)

Division of Ophthalmology, North Middlesex University Hospital

RATHINAM RAVI KUMAR, MBBS, FRCS, MSc

Norfolk & Norwich University Hospital

RAMACHANDRA C. REDDY, MD

The Brooklyn Hospital Center

JAI RELWANI, MBBS, FRCS

William Harvey Hospital

DAVID I. ROSENBLUM, MD

Maimonides Medical Center

LAURENCE R. SANDS, MD

Clerkship Director, Center for Haitian Studies

SHERWIN P. SCHRAG, MD

Jersey City Medical Center

CHRISTOPHER SEERY, MD

Division of Ophthalmology, St. Barnabas Medical Center

KRISHNA K. SETHIA, MA, MBBS, FRCS, DM

Norfolk & Norwich University Hospital

FRANZ O. SMITH, MD

St Barnabas Medical Center

CHRISTOPHER SPEAKMAN, MBBS, FRCS, MD

Norfolk & Norwich University Hospital

ANDREI C. STIEBER, MD

Clerkship Director, DeKalb Regional Health System

FILIP A.M. VAN TORNOUT, MD, FRCS

Norfolk & Norwich University Hospital

DAVID T. WONG, MD

Arrowhead Regional Medical Center

ROBERT J. YEARWOOD, MD

Clerkship Director, St George's General Hospital

PAUL YODICE, MD

St. Barnabas Medical Center

ADJUNCT ASSOCIATE PROFESSORS

LOUIS G. FARES II, MD

St George's University, School of Medicine

ROBERT M. FISCHER, MD

NYC Health + Hospitals | Elmhurst & Queens

JEAN-BERNARD POULARD, MD

The Queens Hospital Network

PRITHI P. SINGH, MD

The Queens Hospital Network

CLINICAL ASSOCIATE PROFESSORS

IAN D. BOTTRILL, BM FRCS

Stoke Mandeville Hospital

INGRID A. CARLSON, MD

Division of Ophthalmology, St. George's University School of Medicine

KESTER DRAGON, MD

St George's General Hospital

ROMULO L. GENATO, MD
The Brooklyn Hospital Center

DEV A. GNANADEV, MD
Clerkship Director, Arrowhead Regional Medical Center

ERROL C. MALLET, MD
Coney Island Hospital

SOULA PRIOVOLOS, MD
Clerkship Director, Lincoln Medical & Mental Health Center

SANDEEP SIRSI, MD
The Brooklyn Hospital Center

ASSISTANT PROFESSORS

SYED A. ABEDIN, MA, MBChir, MD, FRCS
Russells Hall Hospital

TINALDO R. A. ADANIEL, MD
Coney Island Hospital

RICHARD M. AHUJA, MD
Division of Ophthalmology, Norwegian American Hospital

JALIL AL-IBRAHIM, MD, DO, FRCS
Division of Ophthalmology, Russells Hall Hospital

OLIVER ALLENBY-SMITH, BM, FRCS
Clerkship Director, Poole General Hospital

JEFFREY ANDERSON, MD
Clerkship Director, O'Connor Hospital

HENRY ATKINSON, MBChB, MRCS, BSc
North Middlesex University Hospital

CORY D. BARRAT, MD
Clerkship Director, The Jewish Hospital

SANJOY BASU, MBBS, MS, FRCS
William Harvey Hospital

RODOLFO J. CANOS, DO
Mercy St Vincent Medical Center

PIETRO CARPENITO, MD
Richmond University Medical Center

JAE S. CHO, MD
San Joaquin General Hospital

RODOLFO COLACO, MD
Clerkship Director, Trinitas Regional Medical Center

KARI L. COLEN, MD
Hackensack University Medical Center

JOHN CULHANE, MD
Arrowhead Regional Medical Center

NORMAN B. DAY, MD
St George's University, School of Medicine

JOHN C. DEYSINE, MD
Coney Island Hospital

LEE DVORKIN, MD, FRCS
Clerkship Director, North Middlesex University Hospital

BENJAMIN A. EDDY, FRCS, MBBS, BSc
Kent and Canterbury Hospital

RAPHAEL FAZYLOV, MD
Coney Island Hospital

KRISTIN G. FLESS, MD
St. Barnabas Medical Center

DAVID L. FORD, MD
Lutheran Medical Center

PRATAP KUMAR GADANGI, MD
Coney Island Hospital

SRINIVAS GADIKOPPULA, MBBS, MS, FRCS
North Middlesex University Hospital

JASDEEP K. GAHIR, MBChB, MRCS, FRCS
North Middlesex University Hospital

ANDREA GAIT, MBChB, FRCA
Russells Hall Hospital

CHRISTOS A. GALANOPOULOS, MD
Clerkship Director, Renown Health System

GREGORY GALLINA, MD
Hackensack University Medical Center

ANUP R. GHEEWALA, MD
Coney Island Hospital

SILVIO F. GHIRARDO, MD
Coney Island Hospital

FRANCESCA M. GILIBERTI, MD
Division of Ophthalmology, St George's University, School of Medicine

ANTHONY GIRARDI, MD
Coney Island Hospital

GIRISH GIRISH, FRCS, MRCS
Watford General Hospital

GALINA GLINIK, MD
Lutheran Medical Center

HARSHAWARDHAN C. GODBOLE, MBBS
North Middlesex University Hospital

ARNOLD C. GOEDE, MBChB, MS, FRCS
Clerkship Director, Stoke Mandeville Hospital

MOHAN R. HARILINGAM, FRCS, MS, MBBS
Clerkship Director, Queen Elizabeth the Queen Mother Hospital

SCOTT HOBLER, MD
Co-Clerkship Director, The Jewish Hospital

RUSSELL J. HORN, MD
Hackensack University Medical Center

DURAIRAJ JAGAJEEVANRAM, MBBS, FRCS, MS, MSc
Watford General Hospital

DAVID JOSEPH, MD
NYC Health + Hospitals | Elmhurst & Queens

SREEDHAR KALLAKURI, MD
Clerkship Director, Coney Island Hospital

HELEN KAY, DO
Clerkship Director, Richmond University Medical Center

RAMAMOHAN R. KILARU, MD
Clerkship Director – Lutheran Medical Center

TRACEY J. KRZANOWSKI, MD
St Barnabas Medical Center

HUGH J. LAVERY, III, MD
NYC Health + Hospitals | Elmhurst & Queens

WILLIAM A. LOIS, MD
Clerkship Director, Kingsbrook Jewish Medical Center

MARTINE LOUIS, MD
Clerkship Director, Flushing Hospital Medical Center

RONALD B. LOW, MD
Hackensack University Medical Center

JOHN MACKINNON, FRCA
Kent & Canterbury Hospital

LEONARD MAFFUCCI, MD
Montefiore New Rochelle

RATNA MAKKER, MBBS, FRCA
Watford General Hospital

GURDEEP S. MATHAROO, MD
Clerkship Director, Monmouth Medical Center

THOMAS P. MCINTYRE, MD
Kings County Hospital Center

FELICITY J. MEYER, MA, FRCA
Norfolk & Norwich University Hospital

RICHARD M. MILLER, DO
Mercy St Vincent Medical Center

MUTHUSAMY MUTHUKUMAR, MD
Kings County Hospital Center and Coney Island Hospital

MANOJ NAIR, MS, MRCS, FRCS
North Middlesex University Hospital

ATUL K. NANDA, MD
Norwegian American Hospital

ADEDAYO A. OJO, MD
Clerkship Director, Woodhull Medical and Mental Health Center

OLU A. OLUWAJOBI, MBBS, MSc, FRCS
Russells Hall Hospital

NROY K. OTTLEY, MD
Jersey City Medical Center

SIMON PAIN, MBBChir, FRCS
Norfolk & Norwich University Hospital

NARMAN PUVANACHANDRA, MD
Division of Ophthalmology, Norfolk & Norwich University Hospital

RAMESH K. REDDY, MD
Kings County Hospital Center

JAI RELWANI, MBBS, FRCS
William Harvey Hospital

MILTON R. RETAMOZO, MD
Clerkship Director, Arrowhead Regional Medical Center

IGOR RUBINSHTEYN, MD
Coney Island Hospital

MARIO SABADO, MD
Clerkship Director, Woodhull Medical and Mental Health Center

PEDRO SERRALHEIRO, MD, PhD
Norfolk & Norwich University Hospital

KHALID N. SHEHZAD, MBBS, FRCS, MSc
Watford General Hospital

SHOHAN SHETTY, MD
St Mary's Hospital

LAURA M. SPANU, MD, PhD
North Middlesex University Hospital

SUSAN ST JOHN, MD
Clerkship Director, Flushing Hospital Medical Center

HENRY TALUS, MD
Clerkship Director, Kings County Hospital Center

MICHAEL TIMONEY, MD
Lutheran Medical Center

CHEE TOH, MBBS, FRCS
Watford General Hospital

FRANK W. TRaupMAN, MD

Clerkship Director, St Barnabas Medical Center

THULASIRAMAN VIJAYAGANESH, MBBS, FRCS

Russells Hall Hospital

JOHN L. WHITEHEAD, DO

Jersey City Medical Center

STEPHEN WINIKOFF, MD

St Joseph's Regional Medical Center

KEVIN E. WRIGHT, MD

The Brooklyn Hospital Center

ADJUNCT ASSISTANT PROFESSORS

GEORGE A. AGRIANTONIS, MD

The Queens Hospital Network

HANG S. BYUN, MD

NYC Health + Hospitals Elmhurst and Queens

PATRICK COLLEY, MD

NYC Health + Hospitals Elmhurst and Queens

JASMINE P. DAVE, MD

The Queens Hospital Network

ZACHARY L. HICKMAN, MD

The Queens Hospital Network

SAMBASIVA KAMINENI, MD

The Queens Hospital Network

UNSUP KIM, MD

The Queens Hospital Network

RONNI M. LIEBERMAN, MD

NYC Health + Hospitals | Elmhurst & Queens

KONSTANTINOS MARGETIS, MD

The Queens Hospital Network

JUAN R. MESTRE, MD

The Queens Hospital Network

BRUCE L. MOREL, MD

The Queens Hospital Network

SUGANDA PHALAKORNKUL, MD

The Queens Hospital Network

BENJAMIN J. Z. POCOck, MD

Clerkship Director, NYC Health + Hospitals Elmhurst and Queens

HAN-YU SHEN, MD

The Queens Hospital Network

RENEE A SPIEGEL, MD

The Queens Hospital Network

CLINICAL ASSISTANT PROFESSORS

GERARD D'AVERSA, MD

Division of Ophthalmology, St. George's University School of Medicine

ALMA J. OLIVOS-ASARIAN, MD

Division of Ophthalmology, The Brooklyn Hospital Center

ARTHUR C. TUTELA, II, MD

Division of Ophthalmology, St Barnabas Medical Center

INSTRUCTORS

ARELIS J. CAMPITRUS-PONS, MD

St George's General Hospital

PAUL J. CHUNG, MD

Co-Clerkship Director, Coney Island Hospital

JOSE DELEON, MD

Clerkship Director, Norwegian American Hospital

ARMANDO G. JACKSON, MS, PA

Newark Beth Israel Medical Center

JONATHAN K. LU, MD

Clerkship Director, San Joaquin General Hospital

SAMANTHI RAJU, MD

Coney Island Hospital

G.A. GLENDA VENTOUR-DERIGGS, MD

St George's General Hospital

ADJUNCT INSTRUCTORS

GREGORY FIASCONARO, MD

St George's University School of Medicine

KATE TWELKER, MD

NYC Health + Hospitals Elmhurst and Queens

Please visit [sgu.edu/som-faculty](https://www.sgu.edu/som-faculty) for the most up-to-date list of faculty.



St. George's University

SCHOOL OF MEDICINE

Grenada, West Indies

ST. GEORGE'S UNIVERSITY, GRENADA, WEST INDIES

School of Arts and Sciences | School of Medicine | School of Veterinary Medicine | School of Graduate Studies

Prospective students may direct inquiries to:

Office of Admission

St. George's University

c/o University Support Services, LLC

The North American Correspondent

3500 Sunrise Highway, Building 300

Great River, NY 11739 USA

Phone: +1 (631) 665-8500

US/Canada Toll-Free: 1 (800) 899-6337

UK Free Phone: 0800 1699061

Fax: +1 (631) 665-5590

sguenrolment@sgu.edu

sgu.edu

Counseling for prospective students:

US/Canada Toll-Free: 1 (800) 899-6337

Worldwide: +1 (631) 665-8500

UK Free Phone: 0800 1699061

Admission Counselor: ext. 1280

Financial Aid Counselor: ext. 1232

Florida regional contact regarding licensing or clinical placement:

Miami Children's Hospital

3100 SW 62nd St.

Miami, FL 33155

Any applicant who is denied admission will be notified of the reason for the denial. A copy of the letter will be maintained for at least one year.

St. George's University
University Centre, Grenada, West Indies
c/o University Support Services, LLC
The North American Correspondent
3500 Sunrise Highway, Building 300
Great River, NY 11739 USA

US/Canada Toll-Free: 1 (800) 899-6337
UK Freephone: 0800 1699061
Worldwide: +1 (631) 665-8500
Fax: +1 (631) 665-5590
Email: sguenrolment@sgu.edu
Website: sgu.edu/md



St. George's University

SCHOOL OF MEDICINE

Grenada, West Indies