Rajasthan NEET UG Medical & Dental Admission/Counseling Board 2026

Rajasthan NEET-UG (MBBS/BDS) Counselling 2026

Information Bulletin

Table of Contents

1. Introduction....4
2. Instructions for Candidates....5
3. List of MBBS and BDS Colleges....8
4. Counselling Scheme....12
5. Eligibility Criteria....16
   I. Educational Qualification Eligibility....16
   II. Age Eligibility....16
   III. Other Eligibility Criteria....17
   IV. Eligibility for NRI Candidates....18
   V. Reservation Eligibility....20
5. Seat Matrix....24
4. Fee Details....24
   CONDITIONS RELATING TO BOND / FEE STRUCTURE....24
5. Application/Registration fee....26
6. Application/Registration Procedure....27
7. Security Deposit (Amount for MBBS/BDS Students)....30
10. Choice Filling....33
11. Allotment of Seats....34
12. Joining at the college after counselling....35
    Round 1....35
    Round 2....35
    Round 3....36
12. Disclaimer....40
13. LIST OF PROFORMA AND ANNEXURES....41

List of Abbreviations

S.No.	Abbreviations	Full Form
1	EWS	Economically Weaker Sections
2	MBC	Most Backward Class
3	NRI	Non Resident of India
4	OBC	Other Backward Class
5	OCI	Overseas Citizens of India
6	PwBD/PwD	Person with benchmark disabilities under the Rights of Persons with Disabilities Act, 2016 and in accordance with the provisions of Graduate Medical Education Regulations, 1997 of MCI.
7	PIO	Persons of Indian Origin
8	PM	Para Military Personnel
9	SC	Scheduled Caste
10	ST	Scheduled Tribe
11	ST-STA	Scheduled Tribe - Scheduled Tribal Area
12	AIQ	All India Quota
13	MCC	Medical Counselling Committee
14	NDC	National Dental Commission
15	NMC	National Medical Commission
16	NTA	National Testing Agency
17	UG	Under Graduate
18	MBBS	Bachelor of Medicine and Bachelor of Surgery
19	BDS	Bachelor of Dental Surgery
20	DME	Department of Medical Education
21	CBSE	Central Board of Secondary Education
22	RBSE	Board of Secondary Education Rajasthan
23	IB	International Baccalaureate
24	CISCE(ICSE/ISC)	Council for Indian School Certificate Examination(Indian Certificate of Secondary Examination)/(Indian School Certificate)
25	CAIE	Cambridge Assessment International Education

1. Introduction

1. As per the gazette notification dated 2.6.2023 of Under Graduate Medical Education Board 2023, all admissions to undergraduate courses shall be done through common counselling.
2. Rajasthan state NEET UG counselling is done for admission to all Government Medical/Dental Colleges, RUHS CMS, RUHS CDS, ESIC MC and all Private Medical and Dental Colleges of Rajasthan.
3. 15% seats of all Government Medical/Dental Colleges, RUHS CMS, RUHS CDS and Govt. Society Medical Colleges of the State will be filled from All India Quota for which counseling is done by Medical Counselling Committee and remaining 85% State quota seats (including Management/ NRI seats) will be allotted through Rajasthan state NEET UG counseling along with all seats of Private Medical and Dental colleges of Rajasthan.
4. Rajasthan State NEET UG Counselling 2026 shall be done by NEET UG Medical & Dental Admission/Counseling Board 2026 constituted by the State Government. All the allotments will be done by the above Admission/ Counselling Board comprising of all Principals/Representatives of Principals of Medical/Dental Colleges of the State of Rajasthan.
5. The Rajasthan NEET UG counseling will be conducted as per the rules and regulations given by National Medical Commission (NMC)/ National Dental Commission (NDC) and directions from the Central Govt., State Govt. and in compliance to latest orders of Hon'ble Supreme Court and Hon'ble Rajasthan High Court.
6. The role of State NEET UG Medical & Dental Admission/Counseling Board is limited to allotment of seats to the participating candidates, as per their merit and choice, which starts only after receiving the list/data/Information of successful/qualified candidates from National Testing Agency (NTA) i.e. the NEET (UG) examination conducting body, received by above Admission/Counselling Board through the State Government/ Directorate of Medical Education (DME).
7. Allotment of Course and College to the candidate shall be strictly made according to the merit, the choice(s) filled by the candidate and availability of the seats as per the reservation policy of the state and in accordance with the rules and the directions laid down by Hon'ble Supreme Court of India/ Hon'ble Rajasthan High Court/NDC/NMC/Government of Rajasthan, **but the admission will be subject to verification of his/her documents/credentials for which the decision of the Principal of the concerned allotted college or the** State **NEET UG Medical & Dental Admission/Counseling Board shall be final.**
8. The allotment of seat to the candidates is made based on the NEET-UG Examination conducted by National Testing Agency (NTA). **Only NEET UG 2026 qualified and candidates registered with Rajasthan State UG Admission/Counseling Board 2026 shall be eligible for admission in state quota counselling.**

2. Instructions for Candidates

NOTE: Qualified and eligible candidates are required to register on the Rajasthan State Counselling website i.e. https://ug.neetrajasthan.com in order to participate in the state counselling process for allotment of seat. State NEET UG Medical & Dental Admission/Counselling Board 2026 does not allot any seat either on nomination basis or manually.

Candidates are advised to refer the website regularly for updated and relevant information.

Candidates are further advised to fill the application form on their own and not through Any agent or third party

1. Candidates must go through the Information bulletin, instructions for filling online application form, seat matrix, all notification(s) and College Information sheets, Fee information sheets, bond conditions, etc., available at the website, before proceeding for the counseling process.
2. Candidates must have read agreed and accepted the counseling scheme and the terms and conditions of the counseling scheme for Rajasthan State NEET UG Counselling on completing the online application/registration form.
3. Application/Registration for Rajasthan State NEET UG counseling can only be submitted online through above mentioned website and only once by a candidate. Application/Registration submitted through any other mode shall not be considered. Any Candidate submitting more than one application/registration in same round will be debarred from the counseling process.
4. The candidates will be required to deposit security amount for participation in counseling through choice filling process and such **security deposit will be forfeited if a candidate who has been allotted a seat in the second and subsequent rounds does not join the respective institution. Security deposit will also be forfeited if the admission gets cancelled due to any reason for eg:- if the candidate gives wrong information at the time of registration on the basis of which a seat may be allotted and later cancelled by the Admission Authorities at the time of reporting or the candidate fails to produce the required documents at the time of admission within the stipulated time period.**
5. Candidates must be aware that registering for State NEET UG Counselling does not provide any rights to secure and undergraduate seat. The admission shall be subject to state merit, admission criteria and eligibility as per NMC norms.
6. Candidate must ensure that all information submitted through the online counseling registration and application/registration process is accurate, complete and factual. The information provided by the candidate shall be treated as final and self-certified. Therefore, candidates are advised to verify all details carefully before final submission. No request for correction, modification, or change in the information submitted during the counseling process will be entertained under any circumstances except if notified. The data entered by

the candidate at the time of registration on NTA portal will be used for counselling purposes including name, DOB, Category etc.,

7. Counselling board does not alter any information entered by the candidate at the time of online submission of application/registration forms for counseling under any circumstances.
8. The information regarding Stipend /fee structure/ course duration / bond amount / rendering of service must be checked by candidates prior to participation in counseling process. Candidates are advised to check the counselling website and also visit the college website for any query regarding information related to fee details/hostel accommodation/bond amount/stipend/surety bonds/service bonds prior to filling choices.
9. After choices get locked, they cannot be modified and any request regarding the editing/modifications of choices will not be entertained.
10. Candidates are advised to check their domicile status and related eligibility before registration and participation in counselling process.
11. Candidates are advised to keep visiting and checking the counselling website for schedule/latest updates/seat matrix/allotment results/notices/news and events pertaining to counselling. No Candidate will be individually informed/contacted for updating above details. No communication will be send directly to the candidate(s) and they must check the website regularly for updates. **Any complain resulting due to the flaw occurring because of non-visiting of website on regular basis shall not be entertained by Admission/Counselling Board.**
12. The Admission/Counselling authority reserves the absolute and unfettered right, at its sole discretion to alter, amend, modify, supplement, withdraw or implement any or of the provision, instruction, guidelines or procedures contained in this information bulletin as deemed necessary from time to time. In the event of any ambiguity, inconsistency, dispute or question arising with respect to the interpretation or application of any provision/instructions/terms/rules/eligibility criteria/counselling procedure/candidate registration process or any other matter contained herein, the interpretation, clarification and decision of the NEET UG Medical/Dental Admission/Counselling Board shall be final, conclusive and binding upon all candidates and other stakeholders and shall not be opened to challenge except and may be provided under the applicable laws.
13. Candidates are requested to use their own Mobile Number and Email ID (personal) during the Counselling registration process since the OTPs will be sent to the Email ID for verification.
14. This is to inform the candidates that all Admissions and Resignation (if allowed) will be made by the respective institution through online mode only. Candidate must obtain the resignation letter generated from the Counseling website from the College authorities after updation of resignation from the allotted seat at the respective college as no offline resignation of seat is permitted in this Counselling Process.
15. Candidates must download the allotment letter from the Counselling website and must preserve a copy of same with them for further needful during the study and completion of respective courses as these allotment letters may be required for registration in concerned authority/ies at the end of the courses.

16. All Candidates must furnish the primary and alternative bank account numbers (preferably of self/parent) with all required bank account and account holder details at the time of registration as the security amount will be refunded to the primary account with or to the alternate account (only in case of rejection of refund amount/transferred to primary account).
17. All refunds shall be processed after the completion of Counselling process. No request for refund of security amount during the Counselling process shall be entertained.
18. Candidates must note that the application/registration fee is non-refundable in all circumstances and no request for the refund of application/registration fees is considerable.
19. Candidates must check the reservation policy of the state prior to participation in Counselling process.
20. Allotment of seat to reserved category candidates including NRI candidate shall be subject to production of valid requisite certificate.
21. OBC – NCL, MBC – NCL and EWS candidate(s) must upload the valid state certificate of their category applicable for the current academic session that is valid for the admission year 2026 while doing registration and also produce the same at the time of reporting for their reservation eligibility**. EWS certificate should be valid and issued for the year 2026-27.**
22. NRI Candidates are advised to check the conditions of eligibility as per Honorable Supreme Court/Honorable Rajasthan High Court directions and state government order (Annexure 2) in this information bulletin and their eligibility shall be subject to production of all required valid documents as mentioned in the information bulletin.
23. PwBD/PwD Eligibility certificates issued from any one of the 62 MCC authorized Medical Assessment Boards (Annexure – 1 A) shall be considered for their reservation eligibility. The Candidates must upload this certificate along with their permanent UDID card(s) (issued by the department of empowerment of Persons with Disabilities of the State) on the counseling website at the time of registration which will be downloaded and verified by the counseling authorities. No PwBD/PwD candidate will be required to come in person for verification of PwBD/PwD Status. The eligibility certificate issued as per NMC/MCC notification (Annexure – 1) for the academic session 2026-27 shall only be considered valid.
24. In case the eligibility certificate/UDID card uploaded/submitted by the candidate is found to be **FAKE**, the seat of the candidate will be cancelled along with forfeiture of the security deposit and legal action will be taken against such candidate(s).
25. Any grievance related to the counseling process shall be sent to the provided Email Id available on the counseling website and redressal of the grievance shall be done at the earliest possible depending on the issue raised in the grievance.
26. Candidates are advised to contact on the provided contact numbers in case of technical issues and the team involved in counseling process shall be ready to help at the earliest.
27. Candidates are advised to check all information/Updates on the Counselling website only. They are requested not to believe on fake/ Malicious websites and fraudulent/Spam messages.
28. Candidates must ensure to preserve their credentials, login Ids and passwords/OTPs if any during participation in counseling process. Admission/Counselling authorities should not be made responsible for revelation of passwords/information/OTPs to unauthorized persons.

3. List of MBBS and BDS Colleges

NEET UG Medical & Dental Admission/Counseling Board shall conduct counseling for admission to the following Courses-

I. **MBBS (Bachelor of Medicine Bachelor of Surgery) – Course Duration- 4½ years followed by Compulsory Rotatory Medical Internship (CRMI) of 01 year.**

Participating Medical Institutions	Type	Govt. Seat	Gen. Seat	Mgmt. Seat	NRI Seat	Total
Dr SN Medical College, Jodhpur	Government	208	-	-	-	208
Government Medical College, Kota	Government	194	-	-	15	209
Jawaharlal Nehru Medical College, Ajmer	Government	193	-	-	15	208
R N T Medical College, Udaipur	Government	194	-	-	15	209
Sardar Patel Medical College, Bikaner	Government	208	-	-	-	208
SMS Medical College, Jaipur	Government	209	-	-	-	209
RUHS College of Medical Sciences, Jaipur	RUHS (Govt. University)	53	-	52	22	127
Jhalawar Medical College, Jhalawar	Govt. Society (RAJMES)	70	-	70	30	170
Government Medical College, Alwar	Govt. Society (RAJMES)	35	-	35	15	85
Government Medical College, Banswara	Govt. Society (RAJMES)	35	-	35	15	85
Government Medical College, Baran	Govt. Society (RAJMES)	35	-	35	15	85
Government Medical College, Barmer	Govt. Society (RAJMES)	45	-	46	19	110
Government Medical College, Bharatpur	Govt. Society (RAJMES)	53	-	52	23	128
Government Medical College, Bhilwara	Govt. Society (RAJMES)	53	-	53	22	128
Government Medical College, Bundi	Govt. Society (RAJMES)	35	-	35	15	85
Government Medical College, Chittorgarh	Govt. Society (RAJMES)	35	-	35	15	85
Government Medical College, Churu	Govt. Society (RAJMES)	52	-	52	23	127
Government Medical College, Dausa	Govt. Society (RAJMES)	35	-	35	15	85
Government Medical College, Dholpur	Govt. Society (RAJMES)	35	-	35	15	85
Government Medical College, Dungarpur	Govt. Society (RAJMES)	53	-	52	23	128
Government Medical College, Hanumangarh	Govt. Society (RAJMES)	35	-	35	15	85

Participating Medical Institutions	Type	Govt. Seat	Gen. Seat	Mgmt. Seat	NRI Seat	Total
Government Medical College, Jaisalmer	Govt. Society (RAJMES)	18	-	18	7	43
Government Medical College, Jhunjhunu	Govt. Society (RAJMES)	35	-	35	15	85
Government Medical College, Karauli	Govt. Society (RAJMES)	35	-	35	15	85
Government Medical College, Nagaur	Govt. Society (RAJMES)	35	-	35	15	85
Government Medical College, Pali	Govt. Society (RAJMES)	53	-	53	22	128
Government Medical College, Sawai Madhopur	Govt. Society (RAJMES)	35	-	35	15	85
Shri Kalyan Govt. Medical College, Sikar, Rajasthan	Govt. Society (RAJMES)	35	-	35	15	85
Government Medical College, Sirohi	Govt. Society (RAJMES)	35	-	35	15	85
Government Medical College, Sri Ganganagar	Govt. Society (RAJMES)	35	-	35	15	85
Government Medical College, Tonk	Govt. Society (RAJMES)	18	-	18	7	43
Employees State Insurance Corporation Medical College, Alwar	Statutory body of GoI	50	-	-	-	50
ESIC Medical College and Hospital, Jaipur	Statutory body of GoI	25	-	-	-	25
American International Institute of Medical Sciences, Bedwas	Private	-	127	23	-	150
Ananta Institute of Medical Sciences & Research Centre, Rajsamand	Private	-	170	30	-	200
Arya Medical College and Hospital	Private	-	127	23	-	150
Balvir Singh Tomar Institute of Medical Sciences and Research, Science Tech City, Jaipur	Private	-	250	-	-	250
Bharat Vikas Institute of Medical Sciences, Kota	Private	-	127	23	-	150
Dr B. S. Tomar Institute of Medical Sciences and Research, Jagatpura, Jaipur	Private	-	127	23	-	150
Dr S S Tantia Medical College Hospital & Research Centre, Sri Ganganagar	Private	-	212	38	-	250
Geetanjali Institute of	Private	-	212	38	-	250

Participating Medical Institutions	Type	Govt. Seat	Gen. Seat	Mgmt. Seat	NRI Seat	Total
Medical Sciences, Jaipur						
Geetanjali Medical College & Hospital, Udaipur	Private	-	212	38	-	250
Jaipur National University Institute of Medical Sciences and Research Centre, Jaipur	Private	-	212	38	-	250
JIET Medical College and Hospital, Jodhpur	Private	-	212	38	-	250
Mahatma Gandhi Medical College and Hospital, Sitapura, Jaipur	Private	-	250	-	-	250
National Institute of Medical Sciences & Research (NIMS), Jaipur	Private	-	250	-	-	250
Pacific Institute of Medical Sciences, Umarda, Udaipur	Private	-	212	38	-	250
Pacific Medical College & Hospital, Bhilo Ka Bedla, Udaipur	Private	-	170	30	-	200
Prince Medical College & Hospital, Sikar	Private	-	127	23	-	150
Sudha Medical College, Kota	Private	-	170	30	-	200
Vyas Medical College & Hospital, Jodhpur	Private	-	85	15	-	100
Total MBBS seats		2274	3252	1439	468	7433

II. **BDS (Bachelor of Dental Surgery) – Course Duration – 4 years followed by Compulsory Rotatory Internship of 01 year.**

Participating Dental Institution	Type	Govt. Seat	Gen. Seat	Mgmt. Seat	NRI Seat	Total
RUHS College of Dental Sciences, Jaipur	RUHS (Govt. University)	43	-	-	-	43
Government Dental College, Jodhpur	Government	43	-	-	-	43
Darshan Dental College, Udaipur	Private	-	85	15	-	100
Daswani Dental College, Kota	Private	-	85	15	-	100
Eklavya Dental College, Kotputli	Private	-	50	0	-	50
Geetanjali Dental College, Udaipur	Private	-	85	15	-	100
Jaipur Dental College, Jaipur	Private	-	85	15	-	100
Mahatma Gandhi Dental College, Jaipur	Private	-	100	-	-	100
NIMS Dental College and Hospital, Jaipur	Private	-	100	-	-	100
Pacific Dental College and Hospital, Udaipur	Private	-	85	15	-	100
Pacific Dental College and Research Centre, Udaipur	Private	-	85	15	-	100
Rajasthan Dental College, Jaipur	Private	-	85	15	-	100
RR Dental College, Udaipur	Private	-	85	15	-	100
Surendra Dental College, Sri Ganganagar	Private	-	85	15	-	100
Vyas Dental College, Jodhpur	Private	-	85	15	-	100
Maharaja Ganga Singh Dental College & Research Centre, Sri Ganganagar	Private	-	85	15	-	100
Dr. S. S. Tantia Dental College, Hospital & Research Centre, Sri Ganganagar	Private	-	85	15	-	100
Total BDS Seats		**86**	**1270**	**180**	**-**	**1536**

4. Counselling Scheme

1. The scheme of Counselling was modified by the Hon'ble Supreme Court of India vide order dated 16.12.2021 in "SLA (C) No. 10487 of 2021 in the matter of Nihila P.P. v/s MCC & Ors. wherein as per orders of Hon'ble Supreme Court of India, **4 (FOUR) online rounds of Counselling** will be conducted i.e. **Round 1, Round 2, Round 3, and, Stray Vacancy Round**. **All four rounds of allotments including stray vacancy round shall be conducted On-Line. No Round shall be conducted off-line. No admission shall be made at College level**.
2. The Counselling process shall be conducted in four rounds. The facility for Upgradation will be available up to Round 3.
3. **Note*:-** Candidates are advised to take an informed decision of continuing in Third round of AIQ/Deemed/Central Universities as they would not be permitted to resign from 3rd round of AIQ/Deemed/Central Universities and they will also not be allowed to participate in State Counselling after **joining** in Third Round of AIQ. There will be Data sharing between Centre and the States and if any candidate has his/her name in the list of joined candidates in either of the lists, then name of such candidate shall be eliminated from the Stray Vacancy Round.
4. **Round 1** is **free exit round** and if the candidate is not satisfied with the allotted seat, he/she may not join the seat and such non-joining of the candidate to the allotted seat will not result in forfeiture of the deposited security amount. The candidate(s) will be eligible for participation in the further rounds.
5. Upgradation shall be permitted in Round 2 and Round 3 by filling fresh choices again. Fresh registrations will be done in Round 2 and Round 3. Already registered candidates need not register again, until his/her security deposit is forfeited in previous round and as per rules.
6. A Candidate **if not upgraded in Round 2 can resign within 2 days of declaration of Round 2 result without forfeiture of Security deposit**. There will be forfeiture of security deposit in case of Non joining after Round 2 allotments for candidates who are upgraded and newly allotted in Round 2. Such Candidates can only participate in further round after registering again (re-registration) and depositing the security amount again.
7. AIQ allotted candidates can resign (only in Round1 or 2) after joining in state with forfeiture of security deposit as per notification, if made available by MCC on their website in due course of time.
8. Non-joining to Round 3 allotted/upgraded seats will result in forfeiture of security deposit. Such candidate shall not be eligible for participation in the Stray Vacancy Round.
9. Only the candidates who have not been allotted any seat till Round 3 in state and MCC Counselling and the free exit candidates of Round 1, if not allotted any seat in further Rounds are eligible for participation in the Stray Vacancy Round subject to deposition of all

original documents along with requisite bond/s as consent towards participation and Joining of allotted seat in the Stray Vacancy Round. Bond compliance should be done in case of Non- joining on allotted seat in the stray vacancy round.

10. Once Joined in Round 3, candidates can't upgrade and will not be allowed to resign.
11. No resignations are permitted after joining of Round 2 seat. Resignations shall only be allowed as per notifications for AIQ Round 2 and Round 3 allotted candidates, as per notification.
12. Conversion of seats will be done during and after Round 3 allotments after exhaustion of reserved category lists by following the conversion algorithm as per reservation policy of State of Rajasthan. All category PwBD/PwD seats shall be converted to respective category seats and STA to ST and other reserved category seats viz. ST, SC, OBC-NCL, MBC-NCL & EWS will be converted to UR (un-reserved) seats.
13. After exhausting State Merit list during / after round 3, candidates selecting clause XI "Other" are eligible to apply to participate and will be considered for allotment against available vacant seats (Govt./Management/NRI)
14. The Counselling Scheme is provided below in flow chart for convenience of candidates.

State Counselling Scheme for Round 1 & 2

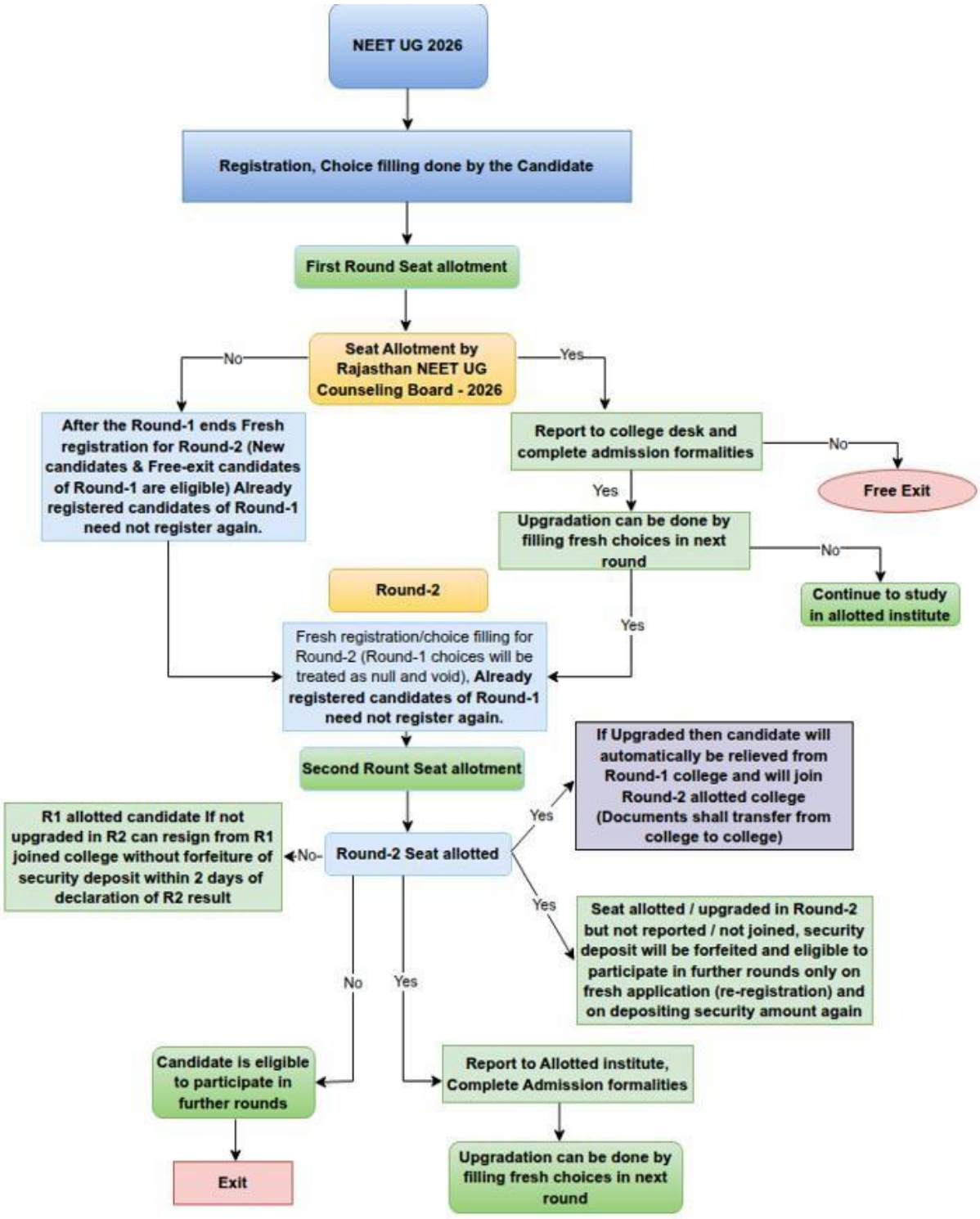

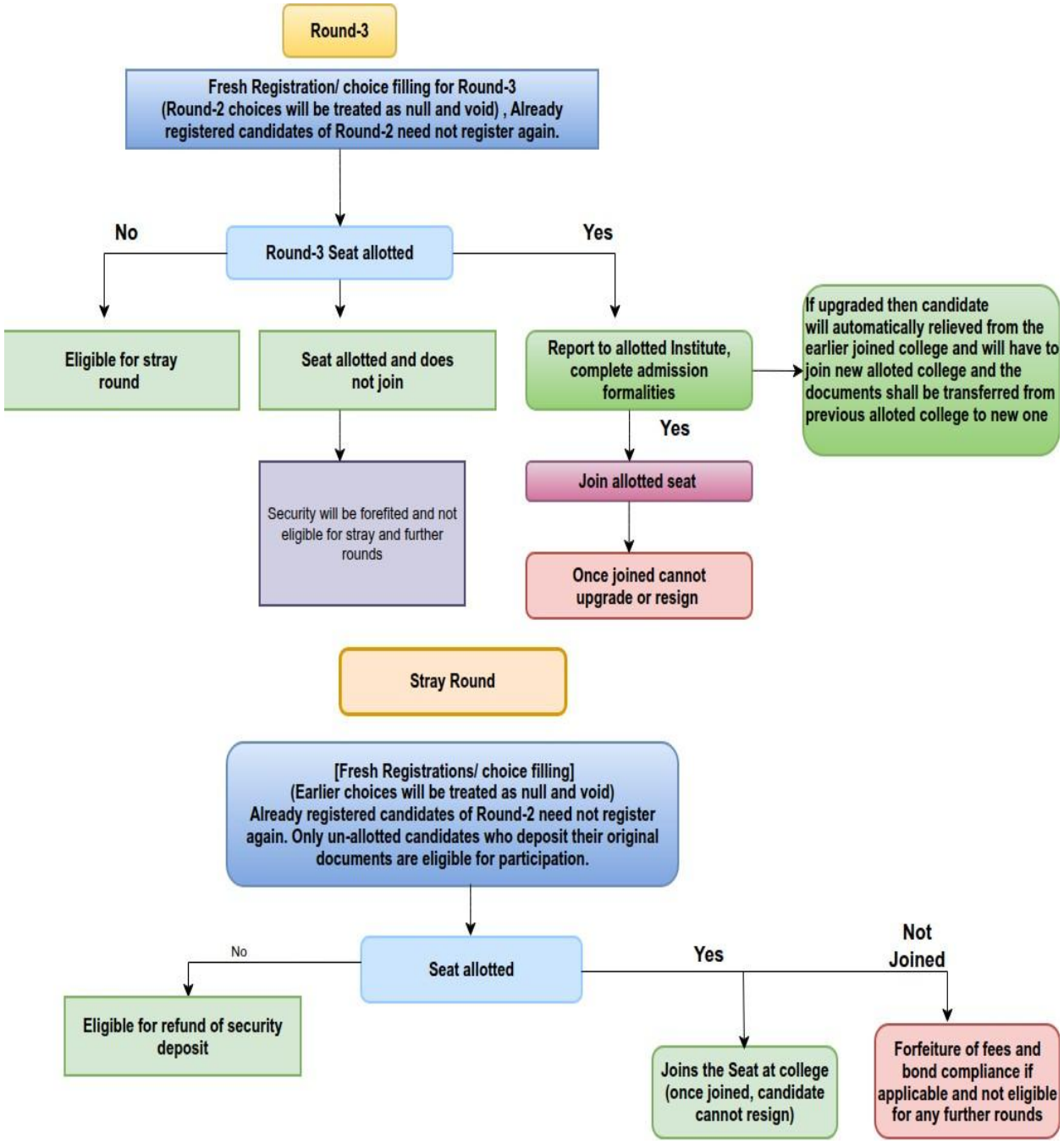
Round-3
Fresh Registration/ choice filling for Round-3
(Round-2 choices will be treated as null and void) , Already registered candidates of Round-2 need not register again.
No
Round-3 Seat allotted
Yes
Eligible for stray round
Seat allotted and does not join
Report to allotted Institute, complete admission formalities
If upgraded then candidate will automatically relieved from the earlier joined college and will have to join new alloted college and the documents shall be transferred from previous alloted college to new one
Yes
Security will be forefited and not eligible for stray and further rounds
Join allotted seat
Once joined cannot upgrade or resign
Stray Round
[Fresh Registrations/ choice filling]
(Earlier choices will be treated as null and void)
Already registered candidates of Round-2 need not register again. Only un-allotted candidates who deposit their original documents are eligible for participation.
No
Seat allotted
Yes
Not Joined
Eligible for refund of security deposit
Joins the Seat at college (once joined, candidate cannot resign)
Forfeiture of fees and bond compliance if applicable and not eligible for any further rounds

5. Eligibility Criteria

Admission to candidates shall only be allowed as per the eligibility conditions to appear in NEET UG 2026 examination and candidates must check their eligibility for admission to MBBS/ BDS course as per the NTA document (NEET UG 2026 Information Bulletin issued by NTA).

I. Educational Qualification Eligibility

1. National Medical Commission has framed the Graduate Medical Education Regulations, 2023 as notified on 02.06.2023. Regulation 11(b) provides that candidates who have passed 10+2 or its equivalent with the subjects of Physics, Chemistry, Biology/ Biotechnology & English shall be eligible for appearing in NEET-UG and resultantly also be permitted to appear in counseling/admission process.
2. The National Medical Commission has declared vide public notice **No. U -14021/12/UGMEB-2023 dated 22.11.2023** that candidates who have undertaken study of the requisite subjects i.e. Physics, Chemistry, Biology / Biotechnology along with English even as additional subjects after passing Class 12th from duly recognized boards by the concerned Govt., such candidates shall be permitted to appear in NEET-UG Test and resultantly also be permitted to appear in counseling/admission process. However, their candidature will be considered only if they provide documentary evidence of having passed the qualifying Examination with the required subjects.
3. The National Medical Commission has clarified vide public notice No. U-14021/01/2024-UGMEB/pt1 dated 22.02.2025, that as per GMER-2023 the regulation's candidates studying through NIOS is allowed for appearing for NEET UG Examinations after passing the requisite qualifying examination. The students are permitted to study an additional subject from NIOS with the condition that the study needs to be carried out from any authorized institutions.

II. Age Eligibility

As per the Graduate Medical Education Regulation-2023 (Amendment) dated 16.06.2023, following amendment with respect to minimum age has been notified in GMER-2023, which mandates that:

i) He/ She has completed the age of 17 years as on or before 31st December of the year that the candidate shall be appearing for NEET-UG examination.

ii) Accordingly, the lower age limit shall be as under:

For Candidates of General (UR)/General-EWS	**Born on or before 31.12.2009**
For Candidates of SC/ST/OBC-NCL/PwBD/PwD(Category)	

iii) Upper age limit: (As per Letter No. U-11022/2/2022-UGMEB, dated 09 March 2022 received from National Medical Commission (NMC), Under Graduate Medical Education Board (UGMEB) regarding the upper age limit) there is no upper age limit. (As per Letter No. U-14023/19/NEET (UG Exam) /UGMEB dated 13.01.2026).

III. . Other Eligibility Criteria

I. Natural father/Mother of the candidate has continuously resided in Rajasthan for period of last 10 years and the candidate has studied for at least 5 years during this period in a recognized educational institution in Rajasthan, or

II. All those students who are bonafide residents of Rajasthan but are studying in other states will also be eligible for the allotment process, or

III. The candidate is son/daughter of serving or retired
   (i) Employee of Government of Rajasthan
   (ii) Officer of All Indian Services borne on State Cadres of Rajasthan and has served for more than 3 years with State Government, or

IV. The candidate is son/daughter of serving or retired, permanent employee of Govt. Undertaking / Corporation / Improvement Trust / Municipal Bodies / Council / Panchayat Samiti / Co-operative bodies, duly constituted by the Government of Rajasthan by an act of Law who has put in at least 3 years of service on the last date of submission of the on-line application form in the year of admission, or

V. The candidate is son/daughter of serving/retired, permanent employee of any of the State University or Secondary Board of Education (Rajasthan) provided that employee has worked in Rajasthan for 3 years preceding the last date of submission of the on-line application form, or

VI. Candidate is a natural son/daughter of a Serving/Retired permanent employee of Indian Defense and the employee is of Rajasthan origin irrespective of his place of posting. Provided that in case of Defense Personnel from Rajasthan origin, a certificate **(certificate proforma – A)** has to be submitted by them from the employer to the effect that his state of origin is Rajasthan at the time of his entry into

service. Eligible candidates of this category shall be admitted as per laid down criteria of priority cum merit of the Rajasthan MBBS & BDS Admissions 2026, or

VII. Candidate is a natural son/daughter of a Serving permanent employee of Indian Defense and the employee is posted in Rajasthan **(certificate proforma – B)** at the time of last date of submission of the on-line application form for admission, or

VIII. Candidate is a son/daughter of serving/Retired person of Para-Military Forces of India and the employee is of Rajasthan origin, irrespective of his place of posting. Provided that in case of Para-Military personal from the Rajasthan origin, a certificate **(certificate proforma – A)** has to be submitted by them from the employer to the effect that his state of origin is Rajasthan at the time of his entry into service, or

IX. Candidate is a son/daughter of serving person of Para-Military Forces of India and the employee is posted in Rajasthan **(certificate proforma – B)** at the time of last date of submission of the on-line application form for admission, or

X. Candidate is a son/daughter of a Judge of Rajasthan High Court subject to the condition that he/she submits an undertaking/affidavit stating that such benefit is not being claimed or availed by them in any other State, or

(Candidates falling in above clauses I to X are eligible for all types of seats, i.e. Govt./Management/NRI)

XI. Other **(for candidates who are not covered under the above clauses from I to X)**

(Candidates selecting clause XI "Other" are eligible to apply to participate but will be considered for allotment against vacant seats (Govt./Management/NRI) available after exhausting State Merit list during / after round 3).

(Candidates selecting clause XI "Other" and having NRI eligibility will be considered for allotment against NRI seats in all rounds according to the applicable norms) (Not eligible for State reservations)

IV. Eligibility for NRI Candidates

As per order no. F.5(968)DME/LC/2018/1997 dated 29.04.2019 of Government of Rajasthan **(Annexure-2)**, following will be the guidelines applicable for the admission in Under Graduate/Post Graduate, Medical/Dental courses under NRI quota in all Government, Govt. Society institutions and RUHS CMS of the State:

1) At least one of the parents of students should be an NRI and shall ordinarily be

residing abroad as an NRI; or

2) The person who sponsors the student for admission should be a first degree relative of the student (i.e. real Brother / real Sister) and should be ordinarily residing abroad as an NRI; or
3) If student is taken as a ward by some other nearest relative **[as mentioned below (i) to (v)]** such students also may be considered for admission provided the guardian has bonafidely treated the student as a ward. For this following nearest relative (NRI) of candidate, who should be ordinarily residing abroad as an NRI can only be considered:
    i. **Real brother and sister of father i.e. real uncle and real aunt.**
    ii. **Real brother and sister of mother i.e. real maternal uncle and maternal aunt.**
    iii. **Father and mother of father i.e. grandfather and grandmother.**
    iv. **Father and mother of mother i.e. maternal grandfather and maternal grandmother.**
    v. **First degree-paternal and maternal cousins.**
4) All NRI Candidate shall submit a proof being sponsor as NRI/OCI/PIO in the form of certificate issued by the Indian embassy/Ministry of external affairs, Government of India for this purpose. In the absence of that certificate a duly notarized undertaking executed by the sponsor and notarized by the Notary Public of the foreign country where the sponsor resides being submitted by the sponsor, it be treated as sufficient as to the factum of the residence of the sponsor.
5) An affidavit from the sponsor that he/she looks after such student and will sponsor the entire course fee of the candidate.
6) According to the direction of the State Govt.:
    i. Round 3 counselling for NRI seats remaining vacant after round 2 shall be conducted separately before starting the round 3 allotment process for Non-NRI seat.
    ii. The NRI seats remaining vacant on allotment of round 3 shall be converted to the seats from where the NRI Seats derived and would be filled during the round 3 allotment process of Non-NRI seats.
    iii. The candidate who gets allotment to NRI seats in round 3 counseling shall not be eligible to participate in round 3 counselling for other seats and shall at the time of Joining submit a surety bond (Annexure 3) that if leaves the course before completion, shall be liable to pay the fee for entire course prescribed for such NRI Seat.

V. Reservation Eligibility

As per order no. F.5(968)DME/LC/2018/1997 dated 29.04.2019 of Government of Rajasthan

a) 15% of the seats in Govt. Medical Colleges and Govt. Society Medical Colleges (RajMES) / RUHS Medical College / ESIC MC / RUHS CDS will be reserved in MBBS/BDS Course to be filled up on all India basis conducted by DGHS

b) 24 seats, 4 in each State Medical College (6 Govt. colleges) of Rajasthan of MBBS Course will be reserved for candidates selected under the Central Government pool. The Central Government Authority will fill up these seats.

Note: The remaining seats (including 50% seats of ESIC MC) shall be treated as the State Seats and will be filled up on merit cum-preference in Rajasthan MBBS & BDS Admissions 2026 with following reservations: -

c) State Reservations (Only applicable on Rajasthan Domicile Candidates)

i. 12% seats, after excluding the seats of sub-clauses (a), (b) above are reserved for natural born (not adopted) candidates belonging to Scheduled Tribe as notified in the Presidential Order for the State of Rajasthan and who fulfill other relevant conditions; 45% of ST seats are to be for ST candidates who are bonafide residents of scheduled area (tribal area) i.e., STA Seats;

ii. 16% seats, after excluding the seats of sub- clause (a), (b) above are reserved for natural born (not adopted) candidate belonging to Scheduled Caste as notified in the Presidential Order for the State of Rajasthan and who fulfill other relevant conditions;

iii. 21% seats, after excluding the seats of sub-clauses (a), (b) above are reserved for those belonging to Other Backward Classes-NCL (OBC-NCL) of the State of Rajasthan and who fulfill other relevant conditions. **Candidate must submit valid OBC Certificate for Rajasthan State issued by competent authority of Rajasthan (clearly indicating 'Non Creamy Layer').** Refer the direction letter no. 54159, dated 09.09.2015 issued by Social Justice and Empowerment Department, Govt. of Rajasthan, Jaipur.

iv. 5% seats, after excluding the seats of sub-clauses (a), (b) above are reserved for those belonging to Most Backward Classes-NCL (MBC-NCL) of the State of Rajasthan and who fulfill other relevant conditions. **Candidate must submit valid MBC-NCL Certificate for Rajasthan State issued by competent authority of Rajasthan (clearly indicating 'Non Creamy Layer').** Refer the direction letter no. 54159, dated 09.09.2015 issued by Social Justice and Empowerment Department, Govt. of Rajasthan, Jaipur.

v. 10% seats, after excluding the seats of sub-clauses (a), (b) above are reserved

for those belonging to Economically Weaker Sections (EWS) of the State of Rajasthan and who fulfill other relevant conditions. **Candidate must submit valid EWS Certificate for Rajasthan State issued by competent authority of Rajasthan (valid for financial year 2026-27).** Refer the direction letter no. 28046, dated 06.05.2022 issued by Social Justice and Empowerment Department, Govt. of Rajasthan, Jaipur.

vi. Not less than 25%, out of each category of SC, ST, STA, OBC-NCL, MBC-NCL, EWS and unreserved category shall be filled from female candidates.

vii. 5% seats out of each category of 16% (SC), 12% (ST), 21% (OBC), 5% (MBC), 10% EWS and the remaining shall be further reserved on Merit-cum-Priority in each category horizontally for candidates with benchmark disabilities (PwBD/PwD) in accordance with Guidelines on assessment of persons with benchmark disabilities (PwBD/PwD) for admission to MBBS Course 2026 issues by National Medical Commission vide Letter No. U-11021/24204/2026-UGMEB, dated 21.07.2026 **(Annexure 1)**.

The "Eligibility Certificate" issued by 62 centers of medical assessment boards approved by MCC for the academic year 2026-27 as per norms of Regulating Authority shall only be considered. List of approved centers is attached as **Annexure 1A**.

Certificate issued by any other Government Medical College/District Hospital/Government Hospital will NOT be accepted.

Note:

The PwBD/PwD candidates must ensure that they possess the disability certificate issues for NEET UG admissions 2026, by amongst 62 centers approved by MCC.

The candidate must bring the certificate issued to them, at the time of joining.

d) 1% seats (in Government medical/Dental colleges/ Govt. Society Medical Colleges (RajMES)/ RUHS CMS / ESIC MC / RUHS CDS) after excluding the seats of sub clauses (a), (b) are reserved horizontally on priority cum merit for the natural born (not adopted) sons/daughters of Defence Personnel (serving / retired) of Rajasthan Origin, and para military personnel (serving / retired) of Rajasthan origin (in ratio 3:1). 50% out of these reserved seats shall be reserved for girls, unfilled seats will be reverted to boys category.

As per the Kendriya Sainik Kalyan Board, the defence seat is admissible for only

one member of the family, once in lifetime. Only wards of Defence Personnel from Army, Air Force & Navy from serial 1 to 9 below are eligible for the scheme. Candidate should bring an undertaking on Rs. 50 Non-Judicial Stamp paper for compliance of letter no. F25/SKV/2022/13423-30 Dated 13.10.2022 of Sainik Kalyan Vibhag, Govt. of Rajasthan.

As per letter no. 6(1)/2017/D (Res.II), dated 19.05.2017 and it's subsequent amendments in Nov. 2017 and 21.05.2018 issued by Dept. of Ex- serviceman welfare, of Govt. of India and SOP letter no. 370/Adm/MBBS/BDS/c, dated 01.07.2020 of Kendriya Sainik Kalyan Board, Ministry of Defense, Govt. of India, priority order **(certificate proforma 1)** for Defence personnel of Rajasthan origin, will be as follows:

1. (EXS1) Widows/Wards of Defence Personnel killed in action.
2. (EXS2) Wards of those Disabled in action and boarded out from service
3. (EXS3) Widows/Wards of those Defence personnel who died while in service with death attributable to military service
4. (EXS4) Wards of those Disabled in service and boarded out with disability attributable to military service.
5. (EXS5) Wards of ex-service men and serving personnel who are in receipt of Gallantry Award. (i) Paramvir Chakra (ii) Ashok Chakra (iii) Mahavir Chakra (iv) Kirti Chakra (v) Veer Chakra
6. (EXS6) Wards of ex-service men.
7. (EXS7) Wives of
    - (i) defence personnel killed in action and boarded out from service
    - (ii) defence personnel disabled in service and boarded out with disability attributable to military services
    - (iii) ex-servicemen and serving personnel who are in receipt of Gallantry Award
8. (EXS8) Wards of serving personnel
9. (EXS9) Wives of serving personnel

As per the letter no. F25/SKV/2022/13423-30 Dated 13.10.2022 of Sainik Kalyan Vibhag, Govt. of Rajasthan, the para-military seat is admissible for only one member of the family once in life time. According to the MHA (Ministry of Home Affairs), only wards of Para-military personnel from serial 1 to 3 below are eligible for the scheme. Candidate should bring an undertaking on Rs. 50 Non-Judicial Stamp paper for compliance of letter no. F25/SKV/2022/13423-30 Dated 13.10.2022 of Sainik Kalyan Vibhag, Govt. of Rajasthan.

Priority order **(certificate proforma 2)** for Para-military personnel of Rajasthan origin, will be as follows:

1. Wards/ Widows /Wives of those Paramilitary personnel killed in action.
2. Wards/ Widows /Wives of those Paramilitary personnel permanently disabled in action and boarded out from service.
3. Wards of All serving and retired personnel.

e) No reservation shall be applicable on NRI seats of all Medical/Dental Colleges.

For admission under NRI Quota in Medical/ Dental courses in the colleges in the State of Rajasthan, priority shall be given to the NRI with ancestral background of the State of Rajasthan by own/parents/Grandparents resided in State of Rajasthan at least for a period of 5 years at any time. The proof of residence will also be applicable for the consideration priority for NRI Quota, for which document (Electricity/ Water bill/ Documents of immovable property/ Indian Passport/ Ration Card/ Voter ID/ Aadhaar Card etc.) to the effect for this criteria is required to be submitted by ward of NRI (including PIO/ OCI).

Firstly, NRI Quota seats shall be allotted to candidates having ancestral background of the state of the Rajasthan by own/parents/grandparents resided in State of Rajasthan at least for the period of 5 years. Later on remaining Vacant NRI seats will be allotted/filled by the candidates of NRI belonging to other states.

For PIO/OCI: Overseas Citizens of India (OCI), Persons of Indian Origin (PIO) are allowed for admission under NRI quota.

(For detailed guidelines read this information bulletin carefully).

f) During/after the third round of counselling the unfilled reserve seat (s) of any category from sub- clauses (c) and (d) shall be treated un-reserved and shall be filled accordingly.

5. Seat Matrix

The seat matrix for choice filling will be available on website in due course before every round.

As per regulatory body, there are 3 types of seats in Government and Government Society (RajMES) colleges namely - Government seat, Management seat and NRI seat. Responsibility of type of seats in the seat matrix shall lie with the concerned institution and not with the Counseling Board. It is on the part of the concerned medical / dental college to provide the categories of seats as well as fee to be charged for that category in accordance to the laws, rules and guidelines applicable to them.

6. Fee Details

The matter related to Fee structure of some Private Medical colleges is sub-judice in Hon'ble Rajasthan High Court Jaipur and Jodhpur Benches vide S. B. Civil Writ Petitions and also in Hon'ble Supreme Court of India, and the outcome of same shall be applicable as per Hon'ble Court directions. Fee details as provided by the concerned Institutes/Colleges will be published in due course on the Counselling Website for ready-reference of participating candidates. The Responsibility of type of seats and Fee levied on such seats shall lie with the concerned institution and not with the State Counseling Board. The Institutions are expected to get their fee structure approved from the concerned state authority at their own level.

Please also see the individual institution's website(s) regarding fees and other formalities

Refer order dated 19.05.2022 of Hon'ble Supreme Court in civil appeal no. 3978-3995/2017.

CONDITIONS RELATING TO BOND / FEE STRUCTURE

Please see the individual institution's website regarding fees and other formalities.

Conditions relating to bond etc. (applicable for Government colleges/Govt. Society Colleges/RUHS CMS, RUHS CDS)

The candidates selected on Govt. seats (Except Management and NRI Seats) in above medical colleges will have to submit a bond of commitment not to leave the course before completion and to serve the State Government for 2 years after completion of the course, amounting to Rs. 10.0 lakhs (Rupees Ten lakhs).

In consonance with Govt. of Rajasthan letter no. F.7(86) CM-HM-Budget-DME-Acad.-2015-3285 dated 15.07.2021, a candidate joining on management seat in Govt. Society Colleges/RUHS CMS shall be required to submit a bond to the effect that in case he/she leaves the MBBS course before its completion, fees of all remaining semesters of the

course shall be payable by him/her.

The candidates selected against NRI seat in above medical colleges will have to submit a bond for fees of the remaining period for depositing on a regular basis. In case he/she leaves the MBBS course before its completion, fees of all remaining semesters of the course shall be payable by him/her.

The candidates selected in RUHS College of Dental Sciences and Govt. Dental College will have to submit a bond of Rs. 4.0 lakhs (Rupees four lakhs) in favour of Principal of the said college along with Bank Guarantee of Rs. 1.00 lakh. If the candidate leaves the course before its completion, the Bank Guarantee and Bond will be forfeited by the college.

Refer the annexure for **Proforma of the Bond (Proforma – 6).**

Conditions relating to bond / bank guarantee etc. (applicable for private colleges)

At the time of joining (on completion of round 3), all the joined candidates of round 1, round 2 as well as round 3 will only have to submit a bond / bank guarantee* if applicable. For details, refer website of respective private colleges / contact college office.

***Refer the judgment dated 31.05.2021 of Hon'ble Rajasthan High Court at Jodhpur in DBCWP No. 13535/2020 and the judgement dated 09.08.2024 in the special leave petition to appeal (C) number 11296/2021 of the Hon'ble Supreme Court.**

7. Application/Registration fee

All candidates are required to deposit non-refundable application/registration fee of INR 2500/- for UR, Gen EWS, Non-domicile, INR 1500/- for SC, ST, ST-STA category candidate of Rajasthan state domicile) + applicable transaction charges.

The application/registration fee is neither refundable, nor transferable and nor adjustable for any future State UG admissions.
Any plea in this matter shall not be entertained.

Please keep the information submitted in application form confidential and do not share with anybody. If you have filled application form but have not filled your choices during the notified period, you will not be considered for allotment but will be considered subsequently subject to fulfilling the applicable conditions. No request for enabling choice filling shall be entertained after the stipulated time period. Candidates are advised to keep checking the schedule for each round and be well in time to ensure smooth participation in counselling process by avoiding last minute hassles and technical issues.

All eligible candidates who wish to participate in the counseling process must register themselves through the above mentioned website by completing Part 1 as well as Part 2 of application form.

A candidate, who fails to register by completing both Part 1 as well as Part 2 of application form, shall not be eligible to participate in the further process of counseling.

VERIFICATION OF DOCUMENTS of Defence Personnel/ Para Military/NRI Candidates

For verification of Certificate, candidate belonging to Defence Personnel / Para Military Personnel/NRI **must present personally along with relevant original certificates/documents** and one set of photocopy of the same, at given place and time. Only those candidates who are found eligible during above verification process shall be consider for allotment of above category seats. Those candidates who do not appear for physical verification of documents will not be considered for allotment against above seats.
The eligibility for choice filling of NRI seats will be enabled only after physical verification requisite documents for NRI Eligibility if found eligible.

Keep visiting the website regularly for notifications and updates regarding same.

8. Application/Registration Procedure

Before filling the on-line application form, read the information bulletin and instructions for filling on-line application form etc. very carefully.

You should be very careful in filling-up the on-line application form. If any lapse is detected during the scrutiny, your candidature will be rejected even if you come through the final stage of admission process or even at a later stage.

Candidate should be very careful in filling-up the on-line application form and must ensure fulfillment of the eligibility criteria etc. at the level of concerned College/University. If at any stage he/she is found non-eligible for admission to the allotted course, his/her candidature is subject to rejection even if he/she comes through the final stage of admission process or even at a later stage.

Candidates must take a printout of the submitted application/registration form when enabled and preserve a copy for any further needful

IMPORTANT: HAND WRITTEN / TYPED / PHOTOSTAT COPIES / PRINTED APPLICATION FORM / SCREEN PRINTOUT WILL NOT BE ENTERTAINED.

Follow the steps as given in “Instructions to fill up on-line application form” available at the website.

Note the Login credentials i.e., Username and password received on the registered Email ID for further steps and candidates must keep it safe and confidential. Please note the username and preserve it safe as it is not retrievable. In case of missing/forgetting of login credentials, the candidates can access their login password through “FORGOT YOUR PASSWORD” application.
The counselling authorities shall not be held responsible for loss of login credentials and consequences of giving the login credentials and password to any unauthorized person.

CONDITIONS APPLIED ON APPLICATION FORM AND THE DOCUMENTS REQUIRED AT THE TIME OF JOINING

Print and preserve 2 copies of the application form filled on-line along with the following document(s) in original compulsorily with you:

1. NEET UG 2026 Score Card

2. Allotment Letter issued by Chairman NEET UG Admission/Counselling Board 2026 (to be downloaded from Counselling website after allotment process).

3. Mark sheet(s) of 10+2 (senior school certificate examination) or its equivalent bearing Biology/ Biotechnology as one of the subjects (if passed in more than one attempt, all mark sheets are required)

4. Date of Birth Certificate: 10th class mark sheet / certificate or any other equivalent certificate showing the date of birth

5. Mark sheet of secondary examination (10th class)

6. Certificate/ Document providing your eligibility as selected by you at the time of filling on-line application form- (I to XI) - as given under serial III under other eligibility criteria in the information bulletin.

7. Copy of photo ID (driving license / PAN card / Voter ID / Govt. or PSU card / School ID card / 12th class examination admit card / Aadhaar card)

8. Valid Caste certificate, sub-category certificate, if applicable. OBC – NCL and MBC – NCL certificates valid for the year 2026-27 shall only be considered for reservation eligibility.

9. Domicile certificate, if applicable

10. Valid PwBD/PwD Eligibility certificate issued by any one of the 62 centers designated by MCC for NEET UG 2026, if applicable

11. Valid WDP / WPP certificates, if applicable

12. Valid State EWS certificate issued for the year 2026-27, if applicable

13. Bond as per the applicable Proforma

14. Additional documents for candidates applying for NRI seats

    a. If the Sponsor NRI/OCI/PIO is currently residing in India, a proof in the form of certificate issued by the Indian embassy in the concerned Country/Ministry of external affairs, Government of India for this purpose is essential along with undertaking in the prescribed Proforma-3 on non-judicial stamp paper of Rs. 50/- executed by Sponsor NRI/OCI/PIO and duly notarized.

    Or

    If the Sponsor NRI/OCI/PIO is residing outside India, a duly notarized undertaking in the prescribed Proforma-4 executed by the sponsor and notarized by the Notary Public of the foreign country where the sponsor resides being submitted by the sponsor, it be treated as sufficient as to the factum of the residence of the sponsor.

    NRI undertaking must have been issued on or after date of NEET 2026 examination i.e. 21.06.2026

    b. Father/Mother/Guardian shall also submit an undertaking regarding relationship between Sponsor and candidate in Proforma-5 along with the address of

parents and local (Indian) guardian.

c. Address proof of parents and local (Indian) guardian

Candidates must bring the following along with the above documents at the time of joining/reporting –

- 4 Passport size photographs, same as affixed on application form
- 2 sets of self-attested photocopies of all original documents.
- 4 copies of allotment letter.

Candidates will be required to submit the print copy of the application form (duly completed in all respects) at the time of reporting/Joining at the specified place OR allotted medical / dental college (as per direction given by the Admission Board), failing which their candidature shall be rejected / they will be disqualified without any further correspondence.

In case you have any difficulty while filling on-line application form, send email to Grievance mail ID available on the website.

ELIGIBILITY DECLARATION BY CANDIDATES

Before filling application form candidate must ensure that he/she also has passed in each subject and passed in theory as well as practical examination individually (Physics, Chemistry and Biology/Biotechnology) and English, and also have qualifying percentile in NEET UG 2026.

Candidate should ensure his/her eligibility etc. for participation in counselling and for allotment of seats in the counseling process and that the declaration made by the candidate in the format of application regarding his/her eligibility/information is correct in all respects.

Candidate will be liable for any legal action and / or punishment as may be deemed fit by the Admission Board in case it is found that he/she has furnished in-correct information or made false declaration regarding the eligibility at any stage or suppressed any information. The allotted seat shall stand cancel in case of allotment of seats on basis of any fake or false information provided by the candidate at the time of application/registration and the security amount of such candidates shall stand forfeited.

9. Security Deposit (Amount for MBBS/BDS Students)

Before choice filling stage, candidates participating for Medical/Dental seats will have to pay refundable security amount as under:

- **Rs. 50,000/-** for UR/EWS, SC/ST/ST-STA/OBC/MBC candidates opting for Govt. Seat (MBBS course) in Government Medical Colleges, Govt. Society Medical Colleges, RUHS CMS, ESIC MC
- **Rs. 2,00,000/-** for candidate opting for Management Seat (MBBS Course) in Govt. Society Colleges.
- **Rs. 5,00,000/-** for candidate opting for NRI Seat (MBBS Course) in Govt. Society Colleges.
- **Rs. 5,00,000/- for candidates opting for MBBS Course in Private Medical Colleges**

[Candidates depositing Rs. 2,00,000/- or 5,00,000/- will automatically be eligible to fill choices for Government Medical / Dental Colleges, Govt. Society Medical Colleges, RUHS CMS, RUHS CDS, ESIC MC and Private Dental College].

- **Rs. 10,000/- for candidates opting for BDS Course Govt. Dental College (RUHS CDS) or Private Dental Colleges.**

Choice filling for further participation for counselling shall only be enabled after depositing security amount as per the amount deposited as given above.

The Security Deposit will be forfeited if a candidate who has been allotted a seat in the Round 2 or subsequent rounds and does not join the respective institution.

Also, the Security Deposit will be forfeited if the admission gets cancelled due to any reason e.g in case the candidate gives wrong information at the time of registration (application form filling) on the basis of which a seat may be allotted and later cancelled by the Board or fails to produce the required essential documents at the time of joining (within stipulated time).

Important conditions related to security deposits and its forfeiture if applicable-

1. If a candidate joins his allotted seat in any round of counselling, his/her security amount will be adjusted in the tuition fee to be deposited for the allotted college.
2. The security amount, if not forfeited or adjusted in fee, will be refunded after completion of counseling process, to the bank account submitted at the time of application/registration.
3. If a candidate who is allotted a seat in Round 1 does not join the allotted college, he/she will be eligible for subsequent round without forfeiture of security amount.
4. Round 1 joined candidate who has not been up-graded during round 2 counseling or

has not participated in round 2 may resign without forfeiture of security amount within two days of declaration of round 2 result, failing which he will be considered as joined candidate for round 2 and rules will apply accordingly.

5. A candidate allotted a seat (fresh / upgraded) in round 2 of counseling and does not join the allotted seat; his/her security amount will be forfeited. Such candidate shall be eligible to participate in further rounds of counseling ONLY on submission of fresh application/registration (Re-registration) and on depositing the security amount again.
6. Any candidate who retains his round 1 allotted seat (after two days of declaration of result of 2nd round of counselling) and candidates who join their round 2 allotted seat will not be allowed to resign (including returning of original documents) on or before the last date of admissions as scheduled by MCC/NMC/NDC and the conditions of bond (as given in the information bulletin) shall be applicable.
7. A candidate having joined status on completion of round 2 and willing to participate for upgradation in round 3 will be eligible for participation in Round 3 of the counselling.
8. A candidate allotted a seat (fresh / upgraded) in round 3 of counseling and does not join the allotted seat, his/her security amount will be forfeited. Such candidate shall not be eligible to participate in stray vacancy round.
9. Candidates having joined status after round 3 will not be allowed to participate in Stray vacancy round.
10. A candidate who is allotted a seat in stray vacancy round and does not join the allotted seat **shall be debarred from participating in the State counseling process in any further rounds**, **if applicable along with forfeiture of security amount** and bond conditions shall be applicable. Such candidate shall not be eligible for participation if any further round is conducted as per direction of MCC/NMC/NDC/Honorable Courts.
11. Candidate who joins the course on allotment of round-3 counselling or retains his or her seat (allotted in earlier round) in round-3 or a candidate who joins the course on allotment in stray vacancy round, shall not be allowed to resign the course (including returning of original documents) on or before the last date of admissions as scheduled by MCC/NMC/NDC and conditions of bond (as given in the information bulletin) shall be applicable.

Note: No candidate can join two colleges/institutes at the same time. At the time of round 2 or 3 of the allotment process, such candidates who have registered for the state counseling and who have joined other college/institute (as on a specified date) through round 2 or 3 of All India counseling or any other counseling and hence as per the directions of Hon'ble Supreme Court shall be in-eligible for allotment in State round 2 or 3 and stray vacancy round.

There will be data sharing of joined candidates between center and state and any candidate whose name is any of the lists shall not be eligible for participation in Stray Vacancy Round

Stray Vacancy Round: For participation in stray vacancy round, it is mandatory for eligible candidates to get their documents verified and submit all relevant original documents along with a Bond in prescribed format, with the Board within the stipulated time period for same. Candidate whose documents are not verified or who does not submit his /her original documents along with the requisite bond, will not be allowed to participate in stray vacancy round. Documents of such candidates will be kept by the counselling board after verification and will be handed over to the respective college after joining/reporting of the candidate as per the allotment letter. The original documents of the candidates who do not get any allotment will be returned by the dates notified on personal appearance of candidate him/herself for collecting them.

10. Choice Filling

The guidelines and requirements for choice filling will be available with publication of seat matrix. Candidates must fill their choices, very carefully, based on the seat matrix and corresponding fee structure/bond conditions of respective institutions.

If a candidate does not submit his/her choice till the specified date and time, he/she will lose chance of participation in the on-line allotment process. The choices are required to be filled very carefully as the choices filled shall be final for on-line allotments for that round only.

It is mandatory to fill fresh choices in each and every round irrespective of whether the candidate was allotted/joined a seat in previous round or not (subject to the candidate is eligible to participate and willing to participate/upgrade in subsequent round). The choices filled by a candidate in previous round shall be scraped off and will not be considered for further rounds.

Note: If a candidate does not fill fresh choices for a round then he/she will not be considered for allotment / up gradation in that round.

Candidates participating in round 2 or round 3 of the counselling may fill the choices also for the virtual vacancies that may arise due to up gradation by a joined candidate of earlier round.

Candidate participating in the counselling process shall be considered on the vacancies available at his/her merit. Allotment to a candidate shall be done as per merit and filled choices as per real vacancy or virtual vacancy that may arise due to upgradation of a joined candidate.

If a round 1 allotted and joined candidate does not fill choices for round 2, then he/she will not be considered for up gradation in round 2 (as per his/her merit) and the seat allotted to him/her in round 1 will be considered retained as such.

If a round 1 / round 2 allotted and joined candidate does not fill choices for round 3, then he/she will not be considered for up gradation in round 3 (as per his/her merit) and the seat allotted to him/her in round 1 / round 2 will be considered retained as such.

11. Allotment of Seats

The allotment of seats shall be conducted strictly in accordance with the merit list prepared on the basis of All India Merit in NEET 2026 (of NEET 2026 qualified and State registered candidates), the order of choices / options filled in by the candidates in the application form **(Candidates are advised to fill the choices very carefully after referring the Fees displayed at the time of choice filling and also College Information Sheet of the respective college).**

All rounds of State NEET UG (Medical/Dental) Counseling 2026 shall be held on-line.

The minimum qualifying percentile as per press release dated 14.06.2025 by National Testing Agency:

Category	Percentile in NEET 2026
GEN, EWS	50th percentile and above (213 marks and above)
GEN PwBD/PwD, EWS PwBD/PwD	45th percentile and above (194 marks and above)
SC, ST, ST-STA, OBC - NCL, MBC – NCL and PwBD/PwD of SC/ST/ST-STA/OBC/MBC category	40th percentile and above (177 marks and above)

SELECTION OF STUDENTS

i. The selection of students to a Medical / Dental College shall be based solely on the All India merit of the candidate through NEET UG 2026.

ii. To be eligible for MBBS & BDS Admissions 2026, the candidate must have fulfilled the eligibility criteria as mentioned in this information bulletin & NTA-26 document as per MCC and NMC norms.

iii. The eligible qualified candidates in the NEET UG 2026 will be admitted in the order of merit for the general as well as reserved seats excepting the seats belonging to the category of the sub-clause 'e' of clause-5 (regarding defence/paramilitary wards) in which case it would be priority-cum-merit.

The allotment of seat to a candidate shall remain provisional till verification of original documents/credentials, eligibility and fulfilment of medical fitness criteria, at the allotted college.

A candidates will be deemed to have joined an institution once his/her original documents are submitted, reported physically at the desk of allotted institution at Academic block, SMS Medical College, Jaipur, at the time of reporting and have deposited the requisite one-year tuition fee.

12. Joining at the college after counselling

All candidates allotted a seat through State NEET UG Counselling for MBBS/BDS Course will have to report in-person at Academic Block, SMS Medical College, Jaipur (at the desk of the allotted college) by the notified date and time.

Round 1

The candidates admitted to all medical / dental colleges will have to deposit one year tuition fees of the allotted college (the Security amount will be adjusted in Tuition Fee) only through electronic (on-line) mode in the **bank account*** of Chairman NEET UG Counselling Board 2026, which will be handed over to the allotted college (refer the website for fee details of all participating colleges). Receipt of such electronic transaction duly verified by the bank and original documents, requisite bond will have to be submitted at the time of joining at the desk of the concerned allotted college

* This Bank account will be mentioned in allotment letter issued to the candidates and will be specific/unique to the concerned candidate only and will be meant for use ONLY by the concerned candidate while depositing the tuition fee. It is to be noted that this bank account no. will be different for each allotted candidate, so a candidate must not share this bank account no. with any other allotted candidate and also must not use bank account no. of other allotted candidate while depositing his/her tuition fee.

The candidates will also have to submit other fees / charges and complete other formalities as per guidelines given in the respective college website at the allotted college, by the date and time notified.

Round 2

The candidates admitted to all medical / dental colleges will have to deposit one year tuition fees of the allotted college (the Security amount will be adjusted in Tuition Fee) only through electronic (on-line) mode in the bank account* of Chairman NEET UG Counselling Board 2026, which will be handed over to the allotted college (refer the website for fee details of all participating colleges). Receipt of such electronic transaction duly verified by the bank and original documents, requisite bond will have to be submitted at the time of joining at the desk of the concerned allotted college.

* This Bank account will be mentioned in allotment letter issued to the candidates and will be specific/unique to the concerned candidate only and will be meant for use ONLY by the concerned candidate while depositing the tuition fee. It is to be noted that this bank account no. will be different for each allotted candidate, so a candidate must not share this bank account no. with any other allotted candidate and also must not use bank account no. of other allotted

candidate while depositing his/her tuition fee.

Round 1 allotted and joined candidates will be considered for upgradation in round 2. For this upgradation, a round 1 allotted and joined candidate is mandatorily required to fill choices for round 2. In case he/she is allotted a different seat in round 2, his/her seat allotted (and joined) in the round 1 will automatically be vacated (and will be available for allotment to other candidates) and such a candidate will be required to join at the seat allotted during round 2).

Note: Original documents and Fee deposited in round-1 of the upgraded candidates shall be transferred directly to the upgraded college and will not be handed over to the candidate.

The candidates will also have to submit other fees / charges and complete other formalities as per guidelines given in the respective college website at the allotted college, by the date and time notified.

Round 3

The candidates admitted to all medical / dental colleges will have to deposit one year tuition fees of the allotted college (the Security amount will be adjusted in Tuition Fee) only through electronic (on-line) mode in the bank account* of Chairman NEET UG Counselling Board 2026, which will be handed over to the allotted college (refer the website for fee details of all participating colleges). Receipt of such electronic transaction duly verified by the bank and original documents, requisite bond will have to be submitted at the time of joining at the desk of the concerned allotted college.

* This Bank account will be mentioned in allotment letter issued to the candidates and will be specific/unique to the concerned candidate only and will be meant for use ONLY by the concerned candidate while depositing the tuition fee. It is to be noted that this bank account no. will be different for each allotted candidate, so a candidate must not share this bank account no. with any other allotted candidate and also must not use bank account no. of other allotted candidate while depositing his/her tuition fee.

Candidates having joined status in round 2 will be considered for upgradation in round 3. For this upgradation, a candidate is mandatorily required to fill choices for round 3. In case he/she is allotted a different seat in round 3, his/her seat allotted (and joined) in the earlier round will automatically be vacated (and will be available for allotment to other candidates) and such a candidate will be required to join at the seat allotted during round 3.

The candidates who retain round 1 / round 2 allotted seats in round 3 of counselling will have to submit fees and complete other formalities as per guidelines given in the respective

college website by the last date of joining of third counseling.

Note: Original documents and Fee deposited in earlier round of the upgraded candidates shall be transferred directly to the upgraded college and will not be handed over to the candidate.

The candidates will also have to submit other fees / charges and complete other formalities as per guidelines given in the respective college website at the allotted college, by the date and time notified.

Stray Vacancy Round

The candidates who get allotment will have to deposit one year tuition fees in the **bank account*** of Chairman of NEET PG Counseling/admission Board only through electronic (on-line) mode. Candidate will then have to deposit the proof of on-line deposition of fee along with all original documents and requisite bond to the representative of allotted college (please refer to respective college website). The bank account details of counselling board for online fee deposition will be made available on the allotment letter of the individual.

* This Bank account will be mentioned in allotment letter issued to the candidates and will be specific/unique to the concerned candidate only and will be meant for use ONLY by the concerned candidate while depositing the tuition fee. It is to be noted that this bank account no. will be different for each allotted candidate, so a candidate must not share this bank account no. with any other allotted candidate and also must not use bank account no. of other allotted candidate while depositing his/her tuition fee.

The candidates will also have to submit other fees / charges and complete other formalities as per guidelines given in the respective college website at the allotted college, by the date and time notified.

Important (for all rounds)

Each candidate shall join the allotted college and course within the stipulated time period as mentioned in the allotment letter issued on-line. There is no provision for accepting any request of extension for joining date under any circumstances. The allotment made will be firm and final. Change of college/course from one place to another is not permitted. Therefore, request for the same would not be entertained by the Admission Board after the allotment.

The selected candidates should bring all the requisite documents in original and must also submit an undertaking in Proforma-7 that the submitted documents are in original along with two sets of self-attested copies of documents, at the time of joining at the allotted

college, failing which their admission shall stand cancelled. These original documents will be kept with the institution till completion of the course.

The selected candidates will be required to undergo medical examination at the allotted institution on the notified date(s).

If any candidate is not able to report for Medical Examination at the Institution on the notified date on medical grounds or due to some other circumstances beyond his/her control and his/her parent/guardian comes in person on his/her behalf for verification of the original certificates to the college he/she will be considered for provisional admission. His / Her formal admission will be confirmed only when he/she is found medically fit and fulfills other requirements as per the dates notified.

Candidates who fail to attend medical examination or found medically unfit will be disqualified for admission.

The academic session will commence from 08.09.2026.

If a candidate is pursuing study or admitted in an Institution (other than the institution allotted through this Board) and gets allotment through this Board then he/she must present the **accepted resignation/relieving letter** from the institution he/ she is pursing studies at present, at the time of joining at the desk of the allotted college. Failure to do so will result in disqualification for admission.

A candidate **without Original certificates / documents** shall not be allowed to take admission at the allotted college under any circumstances. A candidate who has already been admitted in MBBS/BDS course and has deposited his / her certificates in any medical/dental college/ institute / university and participates in counseling (allotment process) and at the time of reporting appears with a certificate stating that **"his/her original certificates are deposited with the medical/dental college/ institute / university"** (except the college allotted through NEET-UG counseling 2026 of Rajasthan state process), will **NOT** be allowed to take admission at the allotted college.

The colleges shall be provided the list of candidates allotted. The colleges shall verify the credentials of reporting candidates as per this list and check the documents and other required certificates with originals. Joined status is to be updated on College portal. All resignations, if allowed as per notification shall be done online through College portal on physical reporting of candidate with resignation letter. The college shall update the resignation of allotted seat on the college portal and print two copies of online generated resignation letter. One copy must be handed over to the candidate with the sign of Head of Institute/ Nodal Officer/ designated authority for same.

The admissions shall be treated as provisional subject to the final decision of any pending case(s) in any court of law, if applicable to these admissions. Further, the provisional status

of admission shall stand cleared only after enrolment by the concerned University.

The non-viewing of the websites about allotment information by the candidate shall not be accepted as a ground for non-joining by the scheduled time and date. The candidate's allotment will stand automatically cancelled if he/she does not join IN PERSON at the allotted college as per the notified schedule.

IMPERSONATION

If at any stage, it is found that any candidate has indulged in any case of impersonation i.e. not matching the biometric/ photograph/ signature/ videography/ documents of the candidate etc. he/she will be handed over to the Police and the cases will be dealt as per the Indian Penal Code. **Such candidates will be debarred permanently from taking MBBS/BDS Admissions in Future.**

The jurisdiction for legal cases arising out of Rajasthan MBBS & BDS Admissions 2026 shall be High Court of Rajasthan.

The decision of the Admission Board in all aspects and all respects pertaining to the application and its acceptance or rejection as the case may be, conducting of counseling and at all consequent stages culminating in the admission or otherwise of any candidate shall be final in all respects and binding on all concerned.

Before filling the on-line application form, read the information bulletin and instructions for filling on-line application form etc. very carefully.

First ensure your eligibility (educational qualification, age etc.) and other requirements for admission as given in the information bulletin etc.

You should be very careful in filling-up the on-line application form. If any lapse is detected during the scrutiny, your candidature will be rejected at any time of admission process or even at a later stage.

In case you have any difficulty while filling on-line application form, send email to the grievance e-mail id as mentioned on the website

The processing of application form is based on the information filled by the candidate.

Any error committed intentionally or otherwise may result in cancellation of your candidature.

Important:

Note down your Application Form No. (Registration ID/ Username) and password carefully. Keep them safe with you for further processing. Don't disclose this information to anyone else.

12. Disclaimer

निर्देश पुस्तिका में दिए गए विभिन्न प्रावधान / दिशा–निर्देश अभ्यर्थियों की सुविधा के लिए उद्धृत किये गए हैं। अधिकृत प्रावधान / दिशा–निर्देश के लिए अभ्यर्थियों से अपेक्षा की जाती है कि वे सम्बंधित अधिनियम / विनियम / नियम / न्याय निर्णय को देखें।

The apex court drew guidelines for the management of all educational institutions to follow. Among them:

Educational institutions should take anti-ragging measures right from the time of advertisement for admissions. The prospectus, the form for admission and/or any other literature issued to aspirants for admission must clearly mention that ragging is banned in the institution and anyone indulging in it is likely to be punished appropriately which may include expulsion from the institution, suspension from the institution or classes for a limited period or fine with a public apology.

The punishment may also take the shape of: (i) withholding scholarships or other benefits (ii) debarring from representation in events (iii) withholding results (iv) suspension or expulsion from hostel or mess. If there be any legislation governing ragging or any provisions in statute/ordinance, it should be brought to the notice of the students/parents seeking admissions. A printed leaflet detailing when and to whom a victim may turn for information, help and guidance for various purposes, keeping in view the needs of new entrants, along with their addresses and telephone numbers should be given to fresher at the time of admissions so that they need not to look to seniors for help in such matters.

13. LIST OF PROFORMA AND ANNEXURES

PROFORMA – 1

Eligibility certificate (defence personnel)

PROFORMA – 2

Eligibility certificate (para-military personnel)

PROFORMA - 3

Proforma certificate by parents, guardian of NRI candidates

PROFORMA - 4

Proforma NRI undertaking

PROFORMA - 5

Proforma Relationship tree (NRI)

PROFORMA - 6

Bond proforma

PROFORMA - 7

Undertaking for submitting original documents

PROFORMA – A

Defence / para military personnel of Rajasthan origin

PROFORMA – B

Defence / para military personnel not of Rajasthan origin but serving in Rajasthan

Annexure 1: Guidelines on assessment of Persons with Benchmark Disabilities (PwBD) for admission to MBBS Course, 2026 vide notification number. U-11021/24204/2026-UGMEB dated 21.07.2026 issued by Under Graduate Medical Education Board of National Medical Commission.

Annexure - 1A: Designated Medical assessment boards for issuing Eligibility Certificates as per NMC/MCC norms.

Annexure 2: State Govt order for NRI eligibility

Annexure 3: State Govt order regarding Surety and Service Bonds

ELIGIBILITY CERTIFICATE
(Defence Personnel)

1. This is to certify that Mr./Miss/Mrs…………………………………………
is the son/ daughter/ widow/ wife of … … … … … … … … … … … … …
… … … … …
… … … . No………………….. Rank......................Name________________________________
is an Indian National.

Passport size photograph of the child to be attested by CO/ OC Unit/ ZSB/ RSB

2. His/Her date of birth as recorded in the service document and Matriculation certificate is
………………………………………………………….

3. The above-named individual: -
Priority-I: Widows/Wards of Defence Personnel killed in action.
Priority-II: Wards of disabled in action and boarded out from service.
Priority-III: Widows/Wards of Defence personnel who died while inservice with death attributable to military service.
Priority-IV: Wards of disabled in service and boarded out with disability attributable to military service.
Priority-V: Wards of Ex-Servicemen and serving personnel who are in receipt of Gallantry Awards.
Priority-VI: Wards of Ex-Servicemen.
Priority-VII: Wives of:

- Defence personnel disabled in action and boarded out from service.
- Defence personnel disabled in service and boarded out with disability attributableto military service.
- Ex-servicemen and serving personnel who are in receipt of Gallantry Award.

Priority-VIII: Wards of Serving Personnel.
Priority-IX: Wives of Serving Personnel.

4. Mr/Miss/Mrs .... Son/Daughter/wife/widow of
No……………Rank …………………….. Name .... is eligible for Nomination as a Govt. of India nominee under Ministry of Defence quota for admission in Medical/Dental Colleges in Priority- .

File No: ______________________

Dated:

Record

Stamp

____

ZSB / CO/ OC Unit/ OIC

COUNTER SIGNED

Dated:

Stamp

____

Director RSB

-

Note:

For serving personnel (Under Priority V, VII, VIII & IX). Eligibility certificate to be signed by CO/ OC Unit and OIC Record only.

Proforma 2

ELIGIBILITY CERTIFICATE
(Para-Military Personnel)

A. This is to certify that Mr./Miss/Mrs…… is the son/ daughter/ widow/ wife of … . No…….. Rank Name____ is an Indian National.

B. His/Her date of birth as recorded in the service document and Matriculation certificate is …….

Passport size photograph of the child to be attested by CO Unit/ HQ

C. The above named individual: -

Priority-I: Wards/ Widows/Wives of those killed in action.

Priority-II: Wards//Widows/Wives of those permanently disabled in action and boarded out from service.

Priority-III: All serving and retired personnels wards.

D. Mr/ Miss/ Mrs……....Son / Daughter / wife / widow of No. …… Rank …….. Name …… is eligible for Nomination as a Govt. of India nominee under Ministry of Home Affairs for admission in Medical/Dental Colleges in Priority- .

File No: _____

Dated:

Stamp

_____

CO Unit/ HQ

COUNTERSIGNED

_____

Dated

Stamp

Representative of respective
CAPF HQ on behalf of Ministry of Home Affairs

Note:

For serving personnel (Under Priority III). Eligibility certificate to be signed by CO Unit / HQ

(To be filled by NRI/OCI/PIO visiting India and having a valid certificate/ID issued by Ministry of External Affairs/Indian Embassy in the concerned Country)

The following is to be printed / typed / photocopied and then duly filled --on Rs.50/- Non Judicial Indian Stamp paper *and duly notarized*

NRI Undertaking

I,_____, solemnly affirm that I am

father / mother / guardian (relation with ward_____) of Mr. / Ms._____.

I am a bonafide Non Resident Indian (citizen) / OCI / PIO of _____

_____(country) for_____years.

I have looked after my son / daughter / ward _____

(name of candidate) for_____years.

I undertake to be responsible for his/her conduct and for maintenance of discipline and shall pay regularly all his / her expenses including tuition fees during his / her stay at the institution.

I hereby solemnly affirm that the statement and information furnished by my son / daughter / ward_____(name of candidate) in the application form and as also in the enclosed enclosures hitherto are true.

I realize that if any information furnished therein is found to be untrue in material particulars, he/she is liable to criminal prosecution and may be removed from the institution.

Place:

Signature of (NRI/ OCI /PIO) Father/Mother/Guardian

Date:

Address: _____

(To be filled by NRI/OCI/PIO residing outside India)

The following is to be printed / typed / photocopied and then duly filled -- on Foreign Country Stamp paper / equivalent paper of the NRI country and duly notarized by notary of foreign country.

NRI Undertaking

I,_____, solemnly affirm that I am

father / mother / guardian (relation with ward_____) of Mr. / Ms._____.

I am a bonafide Non Resident Indian (citizen) / OCI / PIO of _____

_____(country) for_____years.

I have looked after my son / daughter / ward _____

(name of candidate) for_____years.

I undertake to be responsible for his/her conduct and for maintenance of discipline and shall pay regularly all his / her expenses including tuition fees during his / her stay at the institution.

I hereby solemnly affirm that the statement and information furnished by my son / daughter / ward_____(name of candidate) in the application form and as also in the enclosed enclosures hitherto are true.

I realize that if any information furnished therein is found to be untrue in material particulars, he/she is liable to criminal prosecution and may be removed from the institution.

Place:

Signature of (NRI/ OCI /PIO)
Father/Mother/Guardian

Date: Address: _____

UNDERTAKING OF PARENT FOR FAMILY RELATIONSHIP

(To be filled by parents / guardians of the candidates who are submitting Proforma 6 or Proforma 7)

The following should be notarized / registered in Rs. 50/- Indian Stamp paper

I,_____age_____years, residing at _____

occupation_____do hereby solemnly state on affirmation as under:-

Mr./Mrs./Ms._____(name of sponsor) is my

_____(relation) and his/her personal details are given below:

1	Full Name of Sponsor	
2	Age	
3	Present Address	
4	Occupation / Designation	
5	Name of the Company / Organization	
6	Office Address	

For that I have written this affidavit for showing my family tree/chart, the details of which are as below

Family Tree

It is submitted that the information stated above is correct to the best of my knowledge and also the documents, information and evidence submitted by me in this respect. In case, the information given is found incorrect and/or in case any illegality is caused on granting this admission and the same is brought to the notice of the Admission Board at latter point of time, I will be fully responsible for any adverse effect of the same. It will be open for the competent Authority to take appropriate action as deemed fit in this regard.

Hence the information stated above is correct to the best

of my knowledge and belief. Signature and Name of

Parents / Guardian

Dated this_____day of_____(Year) Before me

SERVICE BOND / UNDERTAKING FOR ALL INDIA QUOTA & STATE QUOTA UNDER GRADUATE MEDICAL STUDENTS
(EFFECTIVE FROM Session ……..MBBS)

(STAMP PAPER VALUE NOT LESS THAN Rs. 500/-)

KNOW ALL MEN BY THESE PRESENTS THAT WE

Mr/Ms/Mrs…… (Name of Student) age……. D/o,S/o ……. Residing at …… ……. at present MBBS student in (Subject) ..... (here in after called the obligor) and Shri. …… Residing …… (here in after called surety) do hereby jointly and severally bind ourselves and our respective heirs, in execution and administrations to pay the Govt. of Rajasthan (herein after called the Government) on demand the sum of Rs.10,00,000/- (Rupees Ten lacs only) together with interest thereon from the date of demand at Govt. rates for the time being in force of Government loans, AND TOGETHER with all costs between attorney and client and all charges and expenses that shall or may have been incurred by the Government.

That in consideration of the Government of Rajasthan, selecting vide Allotment letter / order no. ……. Date……for the (MBBS) Under graduate course in the academic year ….., the Obligor and his surety convenient with the Government as follows: -

I. Candidates who are selecting Government Medical Colleges/Government Society Medical College/RUHS College of Medical Science seats for the (MBBS) Under graduate course shall not resign the course before the completion.
II. Obligor who is selecting Government Medical Colleges/Government Society Medical College/RUHS College of Medical Science for the Under graduate courses shall, after completion of the course, serve the Government for a period of two years at such remuneration as may be prescribed by the Government from time to time. During the tenure of two years the Obligor may be required to serve different type of posts/seats.
III. The Obligor shall deposit all original certificates at the time of admission and these original certificates shall be retained by the concerned College/Institution till the discharging of the conditions of this Bond/Undertaking.
IV. That in case the Obligor fails to fulfill the above conditions, the Obligor and surety shall be jointly and severally liable to pay Rs.10,00,000/- (in words Ten lacs) together with interest and other expenses, as per this Bond / Undertaking and the Government may, without prejudice to any other rights and remedies of the Government, recover the same from the Obligor and/or either of the Surety jointly and severally as arrears of land revenue.

In witness whereof the Obligor and the surety above mentioned have here unto set their hands this day
_____and the year_____.

Signature of the MBBS Student Address with Mobile No.

A. **Witness Signature Name & Address**

B. **Witness Signature Name & Address**

Signature & Address of the Surety

Name & Mobile No.

(To be filled by all candidates who have been allotted a seat)

Undertaking

I_____, age_____years,

S/o,D/o_____hereby undertake that:

I. I have got allotment for admission on MBBS/BDS course in the college

_____.

II. For admission, I have deposited my documents in original, as required.

III. All the documents are in original and are not forged/photo copy/printed copy.

IV. If any document is not found original or is found forged / photocopy / printed copy, I will be responsible for cancellation of my admission and other action as may be taken by the appropriate authority.

_____
Signature of the candidate

Name: _____

Application no.: _____

_____
Signature of the Father / Mother /Guardian

(Note: If the student is below the age of 18, this undertaking shall also be signed by the father/mother/guardian of the candidate).

FOR DEFENCE / PARA MILITARY PERSONNEL OF RAJASTHAN ORIGIN

I certify that Shri/Kumari_____is a natural Son/Daughter of Shri/Shrimati _____ and his/her Father/Mother is serving/retired permanent employee in Defence / Para Military Force and he/she is of Rajasthan origin and the home town as given by him/her at the time of his/her entry into service is_____town_____Dist _____state _____

Date. Place

Signature of the Employer (with Official Seal)

REGARDING DEFENCE / PARA MILITARY PERSONNEL NOT OF RAJASTHAN ORIGIN BUT SERVING IN RAJASTHAN

I certify that Shri/Kumari _____
is a natural - Son/Daughter of Shri/Shrimati _____ and his/her Father/Mother is serving employee of Defence /Para Military Forces. He has been in the service for the last _____ years and is working on the post of _____ _____ since _____ in this unit and is posted in Rajasthan from _____ and is continuing in Rajasthan at present.

Date. Place

Signature of the Employer (with Official Seal)

राष्ट्रीय आयुर्विज्ञान आयोग
National Medical Commission
(Under Graduate Medical Education Board)
Address: Pocket- 14, Sector- 8, Dwarka, Phase – 1, New Delhi-110077,
Phone: 011 25367033/25367035/25367036, E-mail: ug@nmc.org.in

U-11021/24204/2026-UGMEB **Dated: 21.07.2026**

Subject: GUIDELINES ON ASSESSMENT OF PERSONS WITH BENCHMARK DISABILITIES (PwBD) FOR ADMISSION TO THE MBBS COURS

In exercise of the powers conferred by Sections 10 and 24 of the National Medical Commission Act, 2019, read with Section 57 thereof, and in furtherance of the Graduate Medical Education Regulations, 2023, the National Medical Commission hereby issues the following Guidelines, namely "Guidelines on Assessment of Persons with Benchmark Disabilities (PwBD) for Admission to the MBBS Course, 2026"

2. The Guidelines shall come into force on the date of their publication by the National Medical Commission.

(Dharmender)

Deputy Secretary
UGMEB, National Medical Commission

16. Power to Issue Clarifications

The National Medical Commission may issue such clarifications, advisories, standard operating procedures or procedural instructions, consistent with these Guidelines and the National Medical Commission Act, 2019, as may be necessary for their effective and uniform implementation.

17. Interpretation

If any question arises regarding the interpretation or implementation of these Guidelines, the matter shall be referred to the National Medical Commission whose decision thereon shall be final, subject to the provisions of the National Medical Commission Act, 2019, the Rights of Persons with Disabilities Act, 2016 and any judgment or direction of a competent Court.

18. Repeal and Saving Clause

a. These Guidelines shall supersede all previous guidelines, advisories and instructions issued by the National Medical Commission or the erstwhile Medical Council of India relating to the assessment of Persons with Benchmark Disabilities for admission to the MBBS Course, to the extent they are inconsistent with these Guidelines.

b. Notwithstanding such supersession, any action taken, assessment conducted or decision made under the earlier guidelines shall be deemed to have been validly taken or made insofar as it is not inconsistent with these Guidelines.

19. Overriding Principle

While implementing these Guidelines, every authority shall ensure that the assessment of a candidate is based upon functional competency, objective medical evidence and the possibility of reasonable accommodation. No candidate shall be denied consideration or declared ineligible solely on the basis of diagnosis, disability category or generalized assumptions regarding disability. The paramount considerations shall be equality of opportunity, maintenance of academic standards and patient safety, to be harmoniously applied in accordance with the National Medical Commission Act, 2019 and the Regulations and Guidelines framed thereunder and the Rights of Persons with Disabilities Act, 2016.

SCHEDULE-I

APPENDIX- A SELF CERTIFICATION FORM- GENERAL

APPENDIX- B AFFIDAVIT FOR DECLARING THE HEARING IMPAIRMENT

APPENDIX –C AFFIDAVIT FOR DECLARING THE LOCOMOTOR DISABILITY (UPPER LIMB EXTREMITY)

A P P E N D I X - D AFFIDAVIT FOR DECLARING THE LOCOMOTOR DIABILITY (LOWER LIMB EXTREMITY)

APPENDIX-E AFFIDAVIT FOR DECLARATION BY A PERSON WITH MENTAL ILLNESS/ SLD/ ASD

APPENDIX-F AFFIDAVIT FOR DECLARATION BY A PERSON WITH VISUAL DISABILITY

APPENDIX-A

Self-Certification Affidavit

(To be filled by all applicants applying under PwBD Category)

Name of Candidate:_____NEET Roll No.:_____NEET Score:_____

UDID No.: _____

Disability Type:

°

1)Locomotor
2)Hearing
3)Visual
4)Cognitive/SLD/
5)*Others

: _____(Please specify)

Disability Percentage as per [UDID card):_____%

Assistive Devices Used (If any): _____

Essential Functional Competencies:

Competency Area	**Description**	**Candidate Declaration (✓ / ✗)**
A. Communication	• I can communicate clearly and empathetically with people using assistive devices.	
B. Hearing	• I can hear and respond to speech in both quiet and noisy environments, with or without hearing aids or	

	cochlear implants. • I undertake to fulfill the eligibility criteria set under Form **Appendix -B**	
C.Dominant Hand Functionality	• I can write and hold instruments using my dominant or aided hand. • I undertake to fulfill the eligibility criteria set under **Appendix –C and D**	
D.Understanding/Communication	• I can follow and comprehend medical terminology and maintain social interaction. • I undertake to fulfill the eligibility set under Form **Appendix -E**	
E. Vision	• My vision improves to the percentage lower than 40% I can perform with the • help of Low vision • Aid I undertake to fulfill the eligibility criteria set under Form **Appendix -F**	

(iii) I hereby affirm that I possess the essential competencies and am capable of successfully undertaking the MBBS course.

(iv) I am aware that any false declaration may result in revocation of my admission.

Deponent Signature:_____

Date:
Place:
Notarized by:

***Note: Persons with benchmark disabilities other than Locomotor/Visual/ Hearing/SLD/ASD/Mental Illness will have to submit the self-certified affidavit at Appendix-A only (eg.: Blood disorders - Haemophilia, Thalassemia and Sickle cell disease Chronic Neurological Conditions etc.)**

APPENDIX-B

AFFIDAVIT

(HEARING IMPAIRMENT)

I, _____, aged _____ years, son/daughter of _____, resident of_____, holding a valid UDID Card No._____issued by_____on _____, do hereby solemnly affirm and declare as follows: I have hearing loss in:

XII. Right Ear
XIII. Left Ear
XIV. Both Ears
XV. Neither

iv)I use:

a. Prescribed Hearing Aid
b. Cochlear Implant
c. None

v) I declare as under:

Sl. No.	**Functional Ability regarding following Activities declared**	**Candidate Declaration (✓ / ✗)**
1.	Communicate effectively using the above-mentioned assistive devices.	
2.	Engage in a conversation in a quiet and noisy environment.	
3.	Understand and respond to verbal instructions.	
4.	Carry out phone conversations.	

vi) I hereby affirm that I possess the essential competencies and am capable of successfully undertaking the MBBS course.

vii) I am aware that any false declaration may result in revocation of my admission.

Deponent Signature: _____

Date:_____Place: _____

Notarized by:

APPENDIX-C

AFFIDAVIT

(LOCOMOTOR DISABILITY)
{UPPER EXTREMITY- COORDINATED ACTIVITY}

I, ________________________, aged _________ years, son/daughter of ___________________, resident of_________________________________, holding a valid UDID Card No.________________________________issued by____________________________on _______________, do hereby solemnly affirm and declare as follows:

- I declare that I am suffering from_______________________Disability.
- The condition causing this disability is diagnosed as -
- I am using/not using any assistive device/artificial limb etc.
- Ideclare my functional ability in performing the basic Coordinated Activities as below:

Sl. No.	Functional Ability regarding following Activitiesdeclared	**Candidate Declaration (✓ / ✗)**
1.	Can you lift overhead objects and place them at the same place?	
2.	Can you touch tip of the nose with the tip of a finger?	
3.	Can you eat by yourself?	
4.	Can you groom, comb and plate by yourself?	
5.	Can you put on a shirt/kurta/upper garment on your own?	
6.	Can you clean yourself after toileting (Act of Ablution)?	
7.	Can you Drink water holding a Glass/tumbler?	
8.	Can you button/unbutton your clothes?	
9.	Can you put on trousers/pant/lower garment/Tie Nara, Dhoti, using the Zip as the case may be?	
10.	Can you hold a Pen/Pencil and write?	

- I hereby affirm that I possess the essential competencies and am capable of successfully undertaking the MBBS course.

- I am aware that any false declaration may result in revocation of my admission.

Deponent Signature: _____

Date: _____
Place: _____

Notarized by:

APPENDIX-D

AFFIDAVIT

(LOCOMOTOR DISABILITY)
{LOWER EXTREMITY- STABILITY COMPONENTS}

I, _____, aged _____ years, son/daughter of _____, resident of_____, holding a valid UDID Card No._____issued by_____on _____, do hereby solemnly affirm and declare as follows:

I. I declare that I am suffering from_____Disability.
II. The condition causing this disability is diagnosed as
. . . . . .

III. I am using/not using any assistive device/artificial limb etc.
IV. I declare my ability to perform the following functions as below:

Sl. No.	**Functional Ability regarding following Activities declared**	**Candidate Declaration (✓ / ✗)**
1.	Can you bear weight and stand on both legs?	
2.	Can you bear weight and stand on your affected leg?	
3.	Can you walk on plain surfaces?	
4.	Can you sit on a chair by yourself?	
5.	Can you climb up stairs on your own?	
6.	Can you go downstairs on your own?	
7.	Can you take turn to the right and left side?	

V. I hereby affirm that I possess the essential competencies and am capable of successfully undertaking the MBBS course.
VI. I am aware that any false declaration may result in revocation of my admission.

Deponent Signature: _____

Date: _____
Place: _____

Notarized b

APPENDIX-E

AFFIDAVIT

(MENTAL ILLNESS/SPEECH DISORDERS/SPECIFIC LEARNING DISORDER/AUTISM SPECTRUM DISORDER)

I, _____, aged _____ years, son/daughter of _____, resident of _____, holding a valid UDID Card No._____issued by_____on _____, do hereby solemnly affirm and declare as follows:

1. I declare that I am suffering from_____Disability.
2. The disability condition causing this is diagnosed as

- -

I am using/not using any assistive device/artificial limb etc.

3. I declare my ability to perform the following functions as below:

SL. NO.	Description	Candidate Declaration (✓/ ✗)
1.	I can communicate clearly and empathetically with people	
2.	I can listen and respond to speech in both quiet and noisy environments.	
3.	I can follow instructions, comprehend required medical terminology, and maintain social interaction	
4.	I can understand and respond to verbal instructions and can carry out phone conversations.	

4. I hereby affirm that I possess the essential competencies and am capable of successfully undertaking the MBBS course.
5. I am aware that any false declaration may result in revocation of my admission.

Deponent Signature: _____

Date:_____Place: .

_____

Notarized by:

APPENDIX-F

AFFIDAVIT

(VISUAL IMPAIRMENT)

I, _____aged, _____years, son/daughter of _____, resident of_____, holding a valid UDID Card No. ___issued by _____on_____, do hereby solemnly affirm and declare as follows:

a. I have Visual Impairment in:
i. Left Eye
ii. Right Eye
iii. Both Eye
iv. Neither
b. I am using Low Vision Aid(s)_____.
c. With the use of Low Vision Aid, I declare the fulfillment of following criteria:

SL. NO.	ALL MANDATORY CRITERIAS FULFILLED WITH THE LOW VISION AID	Candidate Declaration (✓ / ✗)
1.	Best corrected visual acuity improves such that the visual disability becomes less than 40%	
2.	The field of vision is > 40 degree in the eye which is using the LVA	
3.	The LVA is hands free and suitable for everyday use	

d. I hereby affirm that I can perform with the use of Low Vision Aid.
e. I am aware that any false declaration may result in revocation of my admission.

Deponent Signature:_____

Date: Place:
Notarized by:

SCHEDULE – II

[See Clause 12.6]

ELIGIBILITY CERTIFICATE

Issued by the Medical Assessment Board

I. Candidate Particulars

a. Name of Candidate: _____
b. Father's/Mother's/Guardian's Name: _____
c. Date of Birth:_____/_____/ _____
d. Gender: _____
e. NEET Roll Number: _____
f. Application/Registration Number: _____
g. UDID Number _____
h. Disability Certificate Number and Date: _____

II. Medical Assessment Board

a. Name of Medical Assessment Board: _____
b. Institution/Hospital: _____
c. Date(s) of Assessment:_____/_____/ _____
d. Place of Assessment: _____

III. Nature of Disability

a. Category of Disability: _____
b. Medical Diagnosis: _____
c. Nature and Extent of Disability: _____
d. Percentage of Benchmark Disability (where applicable):_____% *Note: The determination of eligibility has not been made solely on the basis of the diagnosis, category of disability, or percentage of benchmark disability.*

IV. Functional Competency Assessment

The Medical Assessment Board has assessed the candidate with reference to the essential competencies prescribed under the Competency Based Medical Education (CBME) Curriculum.

The Board records the following findings:

_____
_____
_____
_____

V. Assessment of Reasonable Accommodation

The Medical Assessment Board has considered the requirement and feasibility of providing reasonable accommodation, assistive technology, or other support measures.

Accommodation(s) considered:

Accommodation(s) recommended (if any):

If no accommodation is recommended, reasons:

VI. Assessment of Ability to Complete the MBBS Course

The Medical Assessment Board is satisfied that the candidate:

29. Is capable of successfully completing the MBBS Course and acquiring the essential competencies prescribed under the CBME Curriculum.
30. Is capable of successfully completing the MBBS Course subject to the reasonable accommodation(s) specified above.
31. Is not capable of acquiring the essential competencies prescribed under the CBME Curriculum despite consideration of reasonable accommodation.

Reasons:

VII. Patient Safety Assessment

The Medical Assessment Board has evaluated whether the disability poses any demonstrable risk to patient safety.

Findings:

Where any risk has been identified, the Board records whether such risk can be mitigated through reasonable accommodation:

VIII. Final Determination

After considering—

10. the candidate's demonstrated functional competency;
11. the feasibility of reasonable accommodation and assistive technology;
12. the ability to successfully complete the MBBS Course and acquire the prescribed competencies; and
13. considerations relating to patient safety,

the Medical Assessment Board hereby certifies that the candidate is:

9. Eligible

10. Eligible with Reasonable Accommodation

Recommended Accommodation(s):

11. Ineligible

Reasons (to be recorded in accordance with Clause 12.4):

IX. Declaration of the Medical Assessment Board

The Medical Assessment Board certifies that this determination has been made after conducting an individualized assessment based on objective medical and functional evidence, taking into account the essential competencies prescribed under the Competency Based Medical Education (CBME) Curriculum, the feasibility of reasonable accommodation and assistive technology, and considerations relating to patient safety. The determination has not been based solely on the diagnosis, category of disability, or percentage of benchmark disability.

X. Signatures

Name of Member	Designation	Signature
	Chairperson	Member
	Member	Member
	Member	

Date:_____/ / _____

Place: _____

(Official Seal of the Medical Assessment Board)

ANNEXURE: 1A

List of Medical Assessment Boards who will issue Eligibility Certificates as per NMC norms to PwD candidates in support of their claim to avail 5% PwD reservation in UG/ Broad Speciality PG Courses.

S. No.	Name of Medical Assessment Board	City/State	Specialities Available
1	VMMC & Safdarjung Hospital (VMMC & SJH)	New Delhi	All Disabilities except Visual, Intellectual & Behavioural
2	AIIPMR	Mumbai	Locomotor only
3	IPGMER	Kolkata	All Disabilities
4	Madras Medical College	Chennai	All Disabilities
5	Grant Govt Medical College, JJ Hospital	Mumbai, Maharashtra	All Disabilities
6	Goa Medical College	Goa	All except Speech
7	Govt Medical College, Thiruvananthapuram	Kerala	All Disabilities; Ophthalmology at Regional Institute
8	SMS Medical College	Jaipur, Rajasthan	All except specified Neurology/ENT/Orthopaedics tests
9	Govt Medical College & Hospital, Sector 32	Chandigarh	All Disabilities
10	Govt Medical College, Agartala	Tripura	All Disabilities
11	IMS BHU	Varanasi, UP	All except Intellectual
12	Ali Yavar Jung Institute	Mumbai	Hearing only
13	AIIMS Nagpur	Nagpur	All Disabilities
14	ABVIMS & RML Hospital	New Delhi	All except ENT; visual LVA note
15	Lady Hardinge Medical College	New Delhi	All Disabilities
16	AIISH	Mysuru	Speech & Hearing only
17	Uttar Pradesh University of Medical Sciences, Saifai	Uttar Pradesh	—
18	King George Medical University, Lucknow	Uttar Pradesh	—
19	Civil Hospital, Ahmedabad	Gujarat	—
20	New Civil Hospital, Surat	Gujarat	—
21	PDU Hospital, Rajkot	Gujarat	—
22	Assam Medical College, Dibrugarh	Assam	—
23	Gauhati Medical College, Guwahati	Assam	—
24	Silchar Medical College, Silchar	Assam	—
25	Madurai Medical College & Govt Rajaji Hospital	Tamil Nadu	—

26	Coimbatore Medical College Hospital	Tamil Nadu	—
27	Thanjavur Medical College	Tamil Nadu	—
28	Zoram Medical College & Hospital Falkawn	Mizoram	—
29	Dr Sushila Tiwari Memorial Government Hospital	Uttarakhand	—
30	Indira Gandhi Medical College & Hospital, Shimla	Himachal Pradesh	—
31	Dr Rajendra Prasad Govt Medical College, Tanda	Himachal Pradesh	—
32	Government Doon Medical College, Dehradun	Uttarakhand	—
33	Pt BD Sharma PGIMS, Rohtak	Haryana	—
34	AIIMS Bilaspur	Himachal Pradesh	—
35	AIIMS Raipur	Chhattisgarh	—
36	Pt JLN Memorial Medical College, Raipur	Chhattisgarh	—
37	CIMS Bilaspur	Chhattisgarh	—
38	Late Shri Baliram Kashyap Memorial Medical College	Chhattisgarh	—
39	BMCRI Bengaluru	Karnataka	—
40	MMCRI Mysuru	Karnataka	—
41	KIMS Hubballi	Karnataka	—
42	BIMS Belagavi	Karnataka	—
43	GIMS Kalaburagi	Karnataka	—
44	RIMS Ranchi	Jharkhand	—
45	MGM Medical College, Jamshedpur	Jharkhand	—
46	SSG Hospital, Vadodara	Gujarat	—
47	G.G. Hospital, Jamnagar	Gujarat	—
48	Sir T. Hospital, Bhavnagar	Gujarat	—
49	PMCH Patna	Bihar	—
50	NMCH Patna	Bihar	—
51	IGIMS Patna	Bihar	—
52	DMCH Darbhanga	Bihar	—
53	JLNMCH Bhagalpur	Bihar	—
54	ANMMCH Gaya	Bihar	—
55	SKMCH Muzaffarpur	Bihar	—
56	GMC Bettiah	Bihar	—
57	BMIMS Pawapuri, Nalanda	Bihar	—
58	JKTMC&H Madhepura	Bihar	—
59	Andhra Medical College/King	Andhra Pradesh	—

	George Hospital		
60	Guntur Medical College/GGH	Andhra Pradesh	—
61	Kurnool Medical College/GGH	Andhra Pradesh	—
62	RIMS Imphal	Manipur	—

Annexure - 2

GOVERNMENT OF RAJASTHAN
DIRECTORATE OF MEDICAL EDUCATION
Tele:- 0141-2601726, Email: adddir.dme-rj@gov.in

No. F 5 (968) /DME/ LC/2018 Date:

ORDER

In supersession of the previous orders dated 24-8-2011 and F.7(6)NRI/DME/Acad/2017/3486 dated 19-6-2018 issued earlier by the State regarding filling up seats of NRI quota till date, Following will be the guidelines applicable for the admission in Under Graduate/Post-Graduate, Medical/Dental Courses under NRI quota in all Private and Government Institutions of the State:-

1. A. At least one of the parents of students should be an NRI and shall ordinarily be residing abroad as an NRI; or
   B. The person who sponsors the student for admission should be a first degree relative of the student (i.e. real Brother/real Sister) and should be ordinarily residing abroad as an NRI; or
   C. If student is taken as a ward by some other nearest relative [as mentioned below (i) to (v)], such student may also be considered for admission provided the guardian has bonafidely treated the student as a ward. For this, following nearest relative (NRI) of candidate, who should be ordinarily residing abroad as an NRI can only be considered:-
      i. Real brother and sister of father i.e. real uncle and real aunt.
      ii. Real brother and sister of mother i.e. real maternal uncle and maternal aunt.
      iii. Father and mother of father i.e. grandfather and grandmother.
      iv. Father and mother of mother i.e. maternal grandfather and maternal grandmother.
      v. First degree-paternal and maternal cousins.
2. **For PIO / OCI:-** Persons of Indian Origin (PIOs), Oversees Citizen of India (OCIs) are allowed for admission under NRI Quota in UG and PG (Medical /Dental) courses in the State of Rajasthan.
3. All NRI Candidate shall submit a proof of being sponsor as NRI/OCI/PIO in the form of certificate issued by the Indian embassy/Ministry of external affairs, Government of India for this purpose. In the absence of that certificate a duly notarized affidavit executed by the sponsor and notarized by the Notary Public of the foreign country where the sponsor resides being submitted by the sponsor, it be treated as sufficient as to the factum of the residence of the sponsor.
4. An affidavit from the sponsor that he/she looks after such student and will sponsor the entire fee of the candidate.

Sd
(Raj Narain Sharma)
Additional Director (Adm.)
cum Dy. Secretary

GOVERNMENT OF RAJASTHAN
DIRECTORATE OF MEDICAL EDUCATION
Tele:- 0141-2601726, Email: adddir.dme-rj@gov.in

No. F 5 (968) /DME/ LC/2018/ 1997 Date: 29/4/2019

Copy to the following for information & necessary action:-

1- S A to Hon'ble Health Minister, Medical Education Government of Rajasthan.
2- P S to Additional Chief Secretary Medical & Health Dept., Govt. of Rajasthan.
3- P S to Secretary, Medical Education Department, GoR, Jaipur.
4- OSD, Medical Education Department, GoR, Jaipur.
5- Dy. Secretary, Medical Education Department, GoR, Jaipur.
6- P. A. to Addl. Director (ME), Directorate of Medical Education, Jaipur
7- Director (PH), Directorate of Medical & Health, Jaipur
8- Registrar, RUHS, Jaipur
9- Deputy Director (Adm.), Raj-MES, Jaipur
10-Chairman, NEET UG /PG counseling Board and principal & Controller SMS Medical College, Jaipur
11-All Principals, Government Medical / Dental Colleges in the State of Rajasthan.
12-All Principals, Private Medical / Dental Colleges in the State of Rajasthan.
13-F A, Directorate of Medical Education , Jaipur
14-Sr. A. O. Raj-MES, Jaipur
15-DLR, SMS Medical College, Jaipur through Principal & Controller SMS MC, Jaipur
16-DLR, Raj MES, Jaipur.
17-ALR, DME, Jaipur
18-Deputy Director (Acad) DME regarding uploading it to on the website.
19-Guard File.

29/04/19

Additional Director (M. E.)

GOVERNMENT OF RAJASTHAN
DIRECTORATE OF MEDICAL EDUCATION

Tele:- 0141-2601726, E-Mail Id:- directormedicaleducation@gmail.com, adddir.dme-rj@gov.in

F.7(6)NRI/ DME/Acad./2017/ Dated:

ORDER

For admission under NRI Quota in Medical / Dental (UG/PG) Courses in the colleges of the State of Rajasthan, the following directions in addition to earlier directions issued for future admissions:-

1- **For NRI belong to the State of Rajasthan :-** The Proof of residence will also be applicable for the consideration priority for NRI Quota in place of the candidate who belongs to other States.

Priority shall be given to the NRI with ancestral back ground of the State of Rajasthan by own/ parents / Grandparents resided in State of Rajasthan at least for a period of 5 years at any time. For which documents (Electricity /water bill/ Documents of immovable property/ Indian Passport/ Ration Card /Voter ID/Aadhar Card etc.) to the effect for this criteria is required to be submitted by ward of NRI (including PIO / OCI).

Firstly allotments of NRI quota in UG and PG seats shall be allotted to candidate having ancestral back ground of the State of Rajasthan by own/ parents / Grandparents resided in State of Rajasthan at least for a period of 5 years. Later on remaining Vacant NRI-seats may be allotted/ filled by the candidates of NRI belong to other states.

2- **For PIO / OCI** (Oversees Citizen of India (OCIs), Persons of Indian Origin (PIOs)):- Oversees Citizen of India (OCIs), Persons of Indian Origin (PIOs) are allowed for admission under NRI Quota in UG and PG (Medical /Dental) courses in the State of Rajasthan.

This will be applicable from the session 2018-19 & onwards.

(B. K. Agrawal)
Addl. Director (Admn.)
Cum Joint Secretary

F.7(6)NRI/ DME/Acad./2017/ 141 Dated: 10/01/2018

Copy for information and necessary action to:

1- SA to Hon'ble Health Minister, Medical Education Government of Rajasthan.
2- The Secretary to the Govt. Of India , Ministry of Health & Family Welfare, Department of Health and Family Welfare, Nirman Bhawan New Delhi-110108
3- P.S. to Secretary, Medical Education Department, Jaipur.
4- Addl. Director(ME), Directorate of Medical Education, Jaipur
5- Registrar, RUHS, Jaipur is requested to make necessary amendment in the concerned ordinances accordingly.
6- Dr. Pradeep Jain, Convener, NEET UG counseling Board 2017 & Professor, RUHS College of Dental Sciences, Jaipur.
7- Convener, NEET PG counseling Board 2017 & Principal & Controller, SMS Medical College, Jaipur
8- All Principals, Government Medical / Dental Colleges in the State of Rajasthan.
9- All Principals, Private Medical / Dental Colleges in the State of Rajasthan.
10- Guard File.

Addl. Director (Admn.)
Cum Joint Secretary

E:/Sunilpc 2 Folder / 2016/sunilengish 2016

राजस्थान सरकार
निदेशालय चिकित्सा शिक्षा विभाग
चिकित्सा शिक्षा भवन पिंक स्कवाईर मॉल के पास गोविन्द मार्ग जयपुर
ई–मेल ADDLDIRMEDICALEDUDME@RAJASTHAN.GOV.IN

No. F. .7(UG/PG BOND)/DME/ACAD/2026-11476/ Date:-

चैयरमेन,
नीट यू.जी. काउंसलिंग बोर्ड–2026,
एस.एम.एस. चिकित्सा महाविद्यालय,
जयपुर।

विषयः– NEET UG 2026 (MBBS) *के अखिल भारतीय और राज्य कोटा उम्मीदवारों से प्रवेश के समय लिए जाने वाले विभिन्न प्रकार के बॉन्ड़ के संबंध में।*

उपरोक्त विषयान्तर्गत लेख है कि राज्य में NEET UG 2026 (MBBS) *के अखिल भारतीय और राज्य कोटा उम्मीदवारों से प्रवेश के समय लिए जाने वाले विभिन्न प्रकार के बांड संलग्न कर आवश्यक कार्रवाई हेतु प्रेषित है।*

संलग्नः–

1. *सरकारी/राजमेस/आरयूएचएस मेडिकल कॉलेज की सरकारी सीटों के अखिल भारतीय और राज्य कोटा उम्मीदवारों के लिए जमानत सह सेवा बॉण्ड।*
2. *सरकारी/राजमेस/आरयूएचएस मेडिकल कॉलेजों की एनआरआई/प्रबंधन सीटों के अखिल भारतीय और राज्य कोटा उम्मीदवारों के लिए सेवा बॉण्ड।*

संलग्नः–उपरोक्तानुसार वर्णित।

(लोकेश कुमार सहल)
अतिरिक्त निदेशक (प्रशा.) एवं
पदेन सयुंक्त शासन सचिव

प्रतिलिपि निम्न को सूचनार्थ एवं आवश्यक कार्यवाही हेतु प्रेषित हैः–

1. *निजी सचिव, प्रमुख शासन सचिव, चिकित्सा शिक्षा विभाग, जयपुर।*
2. *निजी सहायक, आयुक्त, चिकित्सा शिक्षा विभाग, जयपुर।*
3. *संयुक्त शासन सचिव, चिकित्सा शिक्षा (ग्रुप–1) विभाग, जयपुर।*
4. *अति. निदेशक (प्रशासन), चिकित्सा शिक्षा निदेशालय/राजमेस, जयपुर।*
5. *समस्त प्रधानाचार्य एवं नियंत्रक, राजकीय/राजमेस चिकित्सा महाविद्यालयों को पालनार्थ।*
6. *अति. निदेशक (एकेडमिक) डीएमई/राजमेस, जयपुर।*
7. *संयुक्त विधि परामर्शी, चिकित्सा शिक्षा विभाग/राजमेस, जयपुर।*
8. *रक्षित पत्रावली।*

अतिरिक्त निदेशक (प्रशा.) एवं
पदेन सयुंक्त शासन सचिव

RajKaj Ref No.: 23950672

Digitally signed by LOKESH KUMAR SAHAL
Designation: Additional Direct
Date: IST

Scanned with CamScanner

v-1.0

SERVICE BOND/UNDERTAKING FOR ALL INDIA QUOTA & STATE QUOTA UNDER GRADUATE MEDICAL STUDENTS

(EFFECTIVE FROM Session..... MBBS)

(STAMP PAPER VALUT NOT LESS THAN Rs. 500%)

KNOW ALL MEN BY THESE PRESENTS THAT WE

Mr/Ms/Mrs …… (Name of Student) age……. D/o, S/o …… Residing at ……. ……. at present an MBBS student in …… (Here in after called the obligor) and Shri. ……. Residing ……. (here in after called Surety) do hereby jointly and severally bind ourselves and our respective heirs, in executor and administrator or assignees to pay the Govt. of Rajasthan (herein after called the Government) on demand the sun of Rs. 10,00,000/- (Rupees Ten lacs only) together with interest thereon from the date of demand at Govt. rates for the time being in force of Government loans, AND TOGETHER with all costs between attorney and client and all charges and expenses that shall or may have been incurred by the Government.

That in consideration of the Government of Rajasthan, selecting vide Allotment letter/order no. ……. Date ……for the (MBBS) under graduate course in the academic year……. the Obligor and his surety covenant with the Government as follows:-

1- Candidates who are selecting Government Medical Colleges Government Society Medical College/RUHS College of Medical Science seats for the (MBBS) under graduate course shall not resigns the course before the completion.
2- Obligor who is selecting Government Medical Colleges Government Society Medical College/RUIS College of Medical Science for the Under graduate courses shall, after completion of the course, serve the Government for a period of two years at such remuneration as may be prescribed by the Government from time to time. During the tenure of two years the Obligor may be required to serve different type of posts/seats.
3- The Obligor shall deposit all original certificates at the time of admission and these original certificates shall be retained by the concerned College/Institution till the discharging of the conditions of this Bond Undertaking
4- That in case the Obligor fails to fulfill the above conditions, the Obligor and surety shall be jointly and severally liable to pay Rs. 10,00,000/- (in words Ten lacs) together with interest and other expenses, as per this Bond/Undertaking and the Government may, without prejudice to any other rights and remedies of the Government, recover the same from the Obligor and/or either of the Surety jointly and severally as arrears of land revenue.

In witness whereof the Obligor and the surety above mentioned have here unto set their hands this day ……..and the year ……

Signature of the MBBS Student
Address with Mobile No.

Signature & Address of the Surety
Name & Mobile No.

1. **Witness Signature**
   Name & Address

2. **Witness Signature**
   Name & Address

Scanned with CamScanner

SURETY BOND/UNDERTAKING FOR NRI/NRI/PAYMENT (MANAGEMENT) SEATS OF UNDER GRADUATE MEDICAL STUDENTS

STAMP PAPER VALUE
NOT LESS THAN Rs 500/-

BOND/UNDERTAKING

WE, (1).....(Name of Student) age.....years, D/O /S/o.....residing at .....
.....
got admission in MBBS COURSE under NRI/Payment (Management) category in .....(name of college), here in after called, 'the obligor' and (2) Shri.....age.....
.....years D/O/S/o.....
.....designation.....
(here in after called surety) do hereby jointly and severally bind ourselves and our respective heirs in executor and administrator or assignees to pay the Govt. of Rajasthan (herein after called the Government) Rajasthan Medical Education Society/Rajasthan University of Health Sciences (whichever is applicable) on demand the amount of the Tuition Fee of the NRI/Payment (Management) category seat payable for the complete course together with interest thereon from the date of demand at Govt. rates for the time being in force on Government loans, AND TOGETHER with all costs between attorney and client and all charges and expenses that shall or may have been incurred by the Society.

That in consideration of the Govt. of Rajasthan/Rajasthan Medical Education Society/Rajasthan University of Health Sciences (whichever is applicable) selecting vide Allotment letter/order no.....Date.....the MBBS COURSE under NRI/Payment (Management) category during the academic year ....., the MBBS student and his surety Covenant with the Govt. of Rajasthan/Rajasthan Medical Education Society/Rajasthan University of Health Sciences (whichever is applicable) as follows:-

1. The obligor under NRI/Payment (Management) category seats for the MBBS COURSE shall not resigns/Leaves the course before the completion.
2. The obligor under NRI/Payment (Management) category seats for the MBBS COURSE shall pay the tuition fee on a regular basis till completion of the course.
3. That if the obligor under Payment (Management) category seats for the MBBS COURSE resigns or leaves the course before completion, he/she shall pay the remaining tuition fee payable for the entire course under NRI/Payment (Management) category seats.
4. The Obligor shall deposit all original certificates at the time of admission and these original certificates shall be retained by the concerned College/Institutions till the discharging of the conditions of this Bond/Undertaking."

In witness whereof the Obligor and the surety above mentioned have here unto set their hands this day and the year first above written.

Signature of the MBBS student

Signature, Name & address of the Surety

Witness:-
1.
2.

Scanned with CamScanner